

Red Rocks Community College

Summer 2010 / Fall 2010

schedule

SchedulesSch
chedulesSchedulesSchedulesSchedule



RED ROCKS
COMMUNITY COLLEGE

www.rrcc.edu



BE MORE THAN A TEACHER. BE AN INFLUENTIAL TEACHER.

> **There are many paths to influence.** And Regis University can accommodate them all.

Sometimes an influential career in teaching is a clear destination. And sometimes it's one you land on after spending some time in school. That's why Regis University not only has the rigorous curriculum to get you where you need to go academically, but we also have our Associate's to Bachelor's® Program, designed specifically to help transfer students in education, or from any degree, get on the road to influence easily, quickly, and in some cases, with a scholarship.

Regis University's School of Education & Counseling does more than prepare the adult learner for a successful career in

the classroom. Our supportive learning environment, specialized degrees, and accelerated courses prepare you to be a highly qualified educator. And our Jesuit mission positions you perfectly to act and make decisions that will positively shape the lives of future generations.

At Regis University, we want to help guide your career. From Associate's to Bachelor's to Influence. **Experience the power of influence.**



BE INFLUENTIAL.

COLORADO · NEVADA · ONLINE

> 1.800.944.7667

> TransferToRegis.org

> [Read more online](#)

> **Free transcript evaluation!**



Welcome to RRCC. Join us as we celebrate 40 years of excellence!

Originally established in 1969 as the Community College of Denver West campus, Red Rocks Community College has grown from a satellite building with a few hundred students, to two campuses in Lakewood and Arvada with over 14,000 students attending each year.

Although degrees, job titles, and workforce needs have changed over the past 40 years, the focus of RRCC has remained the same—to provide students with high-quality,

affordable education within a supportive and inspiring learning environment. And with over 300 programs in areas from Animation to Zoology, RRCC's programs prepare students for rewarding careers.

Welcome to our community. Whether you've chosen Red Rocks Community College to start your career, to move up in your field, or to seek new opportunities, you will find success here.



Welcome	1
Campus Locations	2
Calendar	3
Admissions/Registration	4
Tuition and Fees	8
Tuition Payment	9
Financial Aid/Scholarships	10
Campus Services	11
LARC/Library	12
Degrees & Certificates	13
General Ed Transfer	14
Campus Directory	16
Reading Your Schedule	17
Summer Courses	18
Fall Courses	43

Campus Closure

When bad weather or emergency conditions require that either of the Red Rocks campuses are closed, check the latest information via the news media (radio and TV stations), campus telephone, or the college Web site.

Red Rocks Community College is exempt from the State Inclement Weather Policy and may remain open while

other state government offices close. If the campus is to be closed for an entire day, every effort will be made to have a decision by 5:30 a.m.

If the campus is to close for the evening, every effort will be made to have a decision by 4 p.m.

Information: 303.914.6555 or www.rrcc.edu

Lakewood Campus



**13300 W. 6th Avenue
Lakewood, CO 80228-1255
303.914.6600**

The Lakewood campus lies on a 140-acre hillside just off 6th Avenue and Indiana Street (along the 6th Ave. Service Road).

With innovative educational programs offered both in the classroom and online, plus our dedicated faculty members, outstanding student life, and financial aid opportunities, Red Rocks is the first choice for higher education among graduating seniors in Jefferson County.

Campus Services

- Admissions/Registration/Student Records
- Assessment
- Academic Advising
- Assistive Technology lab
- Bookstore
- Cafeteria and Coffee Shop
- Career Counseling
- Cashier's Office
- Children's Center
- Financial Aid Office
- Fitness Center
- GED Pre-test and Preparation Course
- LARC/Library
- Student Project Center
- Student Employment Center
- Tutoring (free for RRCC students)

Hours

Office hours vary. See the Directory on page 16. Call **303.914.6600** for more information.

Arvada Campus



**5420 Miller Street
Arvada, CO 80002-3069
303.914.6010**

The Arvada campus lies just northwest of the intersection of I-70 and Kipling. The campus is known for its expansive views to the west and the view of downtown Denver to the east.

The Arvada Campus offers a selection of college prep and general education courses and is home to the Process Technology program, the Wind Energy Technology program, and the Medical Imaging program, which includes X-ray technology and Ultrasound.

Campus Services

- Admissions and Registration
- Assessment
- Academic Advising
- Career Counseling
- Financial Aid Information
- GED Pre-test
- LARC/Computer Commons
- Tutoring (free for RRCC students)

Hours

Campus services and LARC:

Monday-Thursday	9 a.m. - 9 p.m.
Friday	9 a.m. - 5 p.m.*
Saturday	8 a.m. - 5 p.m.
Sunday	Closed

* Hours vary during Weekend College

Office hours vary. See the Directory on page 16. Call **303.914.6010** for more information.

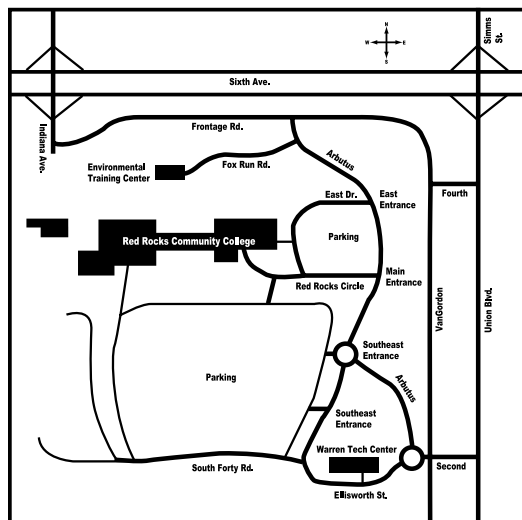

Summer 2010

Registration for Summer 2010 begins	April 5
Registration for Fall 2010 begins	April 5
Registration payment due by 5 p.m. (for registration on or before May 13)*	May 13
(If you register and do not drop your class you will be responsible for payment.)	
Interim May Day Sessions begin (one or two week sessions)	May 17
New Student Orientation (5:30 – 7:00 p.m.)	May 25
International Student Orientation	May 27
No classes after 5:00 p.m.	May 28
Memorial Day Holiday; No classes (both campuses closed)	May 29–31
Full Term Eight and Nine-Week Sessions begin (both campuses)	June 1
Foundation Scholarship application for Fall 2010–Spring 2011 deadline; due by 5p.m.	June 4
Application deadline for summer graduation	June 9
Deadline for credit/audit changes for 8-week/9-week courses	June 9
Deadline for petition for residency reclassification	June 9
Last day to add 8/9-week classes	June 9
Last day to drop 8/9-week classes and Initiate a tuition refund.*	June 9
Registration payment due by 5 p.m. (for registrations after May 13)*	June 9
(If you register and do not drop your class you will be responsible for payment.)	
No classes after 5 p.m.	July 2
Independence Day Holiday; No classes (both campuses closed)	July 3–5
Last day to withdraw from 8/9-week classes (“W” recorded-no refund)	July 21
Eight / Nine-Week Session end	August 2

Fall 2010

Fall Registration begins	April 5
Registration payment due by 5 p.m. (for registration on or before August 2)*	August 2
(If you register and do not drop your class, you will be responsible for payment.)	
New Student Orientation (5:30-7:30 p.m.)	August 17
International Student Orientation	August 19
15-week weekend classes begin	August 20
15-week classes begin (other classes begin throughout the fall)	August 23
Session 1 (August 23 – October 11)	August 23
No classes after 5:00 p.m.	September 3
Labor Day weekend; No classes (both campuses closed)	September 4–6
Application deadline for fall graduation	September 8
Deadline to petition for residency reclassification	September 8
Deadline for credit/audit changes for 15-week classes	September 8
Last day to add 15-week classes.	September 8
Last day to drop 15-week classes and Initiate a tuition refund	September 8
Registration payment due by 5 p.m. (for registration after August 2)*	September 8
(If you register and do not drop your class, you will be responsible for payment.)	
Session 2 (October 18 – December 10)	October 18
All-College Development Day; No classes	October 19
Spring 2011 Registration begins	November 8
Last day to withdraw from 15-week classes (“W” recorded-no refund)	November 17
Fall Break; No classes	November 24-28
Thanksgiving Holiday (both campuses closed)	November 25, 27-28
Fall session ends	December 12

* Certain classes meet outside the regular semester dates. Drop and withdrawal dates vary for each of these classes, depending on the starting date and the length of the class. See individual course listings in the schedule for drop and withdrawal dates.

Admissions Criteria

RRCC welcomes anyone 17 years of age or older, who can benefit from our instructional programs and courses, including high school graduates, non-graduates, or students at least 16 years old who are currently enrolled in a high school concurrent enrollment program, such as Post-Secondary Enrollment Options (PSEO). Students younger than age 17 may apply for a waiver of the age requirement through the office of the Vice President for Student Services.

The Director of Enrollment Services reviews any questions regarding admission. Any admission that is based on false statements or documents may be reversed. Credits for classes completed under these circumstances may be revoked. The college may review your enrollment if you do not appear to be profiting from instruction or if your enrollment poses a hazard to yourself or others.

Admission does not ensure acceptance into a particular course or program. Some programs have limited space and special admissions procedures. Applicants for these programs must contact the appropriate department. Some courses have prerequisites.

To apply for admission online:

1. Go to www.rrcc.edu.
2. Click on "Enroll Now" and follow directions to complete your application. (*We will attempt to notify you of your status, via email, within 48 hours.*)

You can also apply by filling out a paper application, available in the Admissions Office or download at:

1. www.rrcc.edu
2. Click on **MyCommunity Ed**
3. Click on "Create New Account"
4. Click on "Printable Application for Admission"



Information: 303.914.6360
www.rrcc.edu/admis

HB-06S-1023

In July 2006, the Colorado State Legislature enacted HB-06S-1023, which became effective on August 1, 2006. This legislation requires all citizens who apply for state-funded benefits that entail any payment or financial assistance provide proof that they are lawfully present in the United States. Non-compliance with this requirement will change you to a non-resident for tuition purposes.

Information: <https://cof.college-assist.org>

Student ID #/PIN

Red Rocks Community College assigns you a computer-generated ID which will protect the confidentiality of your social security number, thereby protecting your identity and privacy. Social security numbers are not used as the "identifier" for students. Your ID number is eight digits beginning with an "S". **Example: S01234567**

You will receive your "S" number after you have applied. **If you are a continuing student, you may obtain your "S" number by completing the following:**

1. Go to www.rrcc.edu
2. Click on **MyCommunity ED**
3. Click on:



If you have forgotten your PIN, you may complete the following:

1. Go to www.rrcc.edu
 2. Click on **MyCommunity ED**
 3. Type in your User ID ("S" number)
- and click on:

To Register or Add Classes Online

1. Go to www.rrcc.edu
2. Click on "Register for Classes"
3. Click on "Log in"
4. Enter your User ID and PIN
5. Click on "Log in"
6. Click on "Student Menu"
7. Click on "Registration Menu"
8. Click on "Register"
9. Select the appropriate semester
10. Click on "Submit"
11. Follow directions at the top of the page.
12. Remember to authorize the College Opportunity Fund (COF) if you have not previously selected Lifetime Authorization. Instructions are at the top of the page.

Note: International students, high school students and those with outstanding financial obligations cannot register without special permission.

Drop and Withdraw Dates

All adds, drops and withdrawals must be initiated in Admissions or online. Drop and withdrawal dates can be found by following these steps:

1. Go to www.rrcc.edu
2. Click on "Register for Classes"
3. Click on "Log in"
4. Enter your User ID and PIN
5. Click on "Log in"
6. Click on "Student Menu"
7. Click on "Course Schedule Detail – Your Drop and Withdraw Dates"

Failure to officially drop or withdraw may result in a failing grade for the class. You will also be responsible for full payment of the class.

To Drop or Withdraw Classes Online

1. Go to www.rrcc.edu
2. Click on "Register for Classes"
3. Click on "Log in"
4. Enter your User ID and PIN
5. Click on "Log in"
6. Click on "Student Menu"
7. Click on "Registration Menu"
8. Click on "Add or Drop Classes"
9. Select the appropriate semester
10. Click on "Submit"
11. Follow directions at the top of the page.

NOTICE: To drop a class, you must do so by the drop date for that class. Classes dropped after the drop date result in a "W" grade and are considered a withdraw with NO refund.

If you are an international student, you need permission from an international student advisor to make any adjustments in your schedule. Financial aid recipients who withdraw or reduce credit hours must consult with a Financial Aid counselor regarding repayment of financial aid funds, if applicable.

If you have questions, you may contact the Admissions Office at 303.914.6360.



**USE IT.
DON'T LOSE IT.**

Colorado residents
sign up today for in-state tuition.

Apply for your stipend at
<https://cof.college-assist.org>

Need more information?
E-mail a question to:
marilyn.kenfield@rrcc.edu

Colorado Residents: To reduce your tuition bill, sign up for the College Opportunity Fund

See more COF information on page 8.

STEP ONE: is to create the account - you only have to do this once.

- Please go to the Red Rocks Web site at www.rrcc.edu. Select sign up for COF found in the green **Log In** section of the RRCC Web page
- Click on **Sign up for COF** or pay more in tuition!
- Click on **Apply for a Stipend** - Follow the directions for creating a 'stipend' account



Tips: Do not enter dashes for your social security number or your driver license/ID number. When entering your user name and password – do not use special characters such as _^&#.

You should see a "**Congratulations - Print this Page**" when you have applied successfully.

STEP TWO: is to authorize the use of this funding toward your tuition - allowing Red Rocks Community College to accept these funds on your behalf.

- Please go to the Red Rocks Community College Web site at www.rrcc.edu
- Select **MyCommunity Ed** found in the green **Log In** section of the RRCC Web page
- Enter your **User ID** (this is your student number – remember to capitalize the S)
- Enter your **PIN** (the first time you access this account you will use your birth date (mmddyy). You will be asked to re-enter your birth date and directed to change your PIN (do not use special characters i.e. *&^_?).



If you have forgotten your User ID or Pin - click on:

[FORGOT USER ID?](#)

[FORGOT PIN?](#)

- **Select student and displayed on the screen & emailed .** Your User ID and PIN will flash immediately on the screen.
- Select the **STUDENT** tab at the top of the page
- In the **Quick Links**, click on **Add or Drop Classes**
- **Select a Term** and submit
- Look for the **bullet (•)** that says, "**to authorize the COF stipend, please click here**"
- Select: **I choose to Authorize use of my COF Stipend for all eligible credits for this term and all future terms.** - click submit

If you have questions regarding the College Opportunity Fund please contact:

Marilyn Kenfield, Admissions Coordinator at
marilyn.kenfield@rrcc.edu
Red Rocks Community College
13300 W. Sixth Avenue, Box 5
Lakewood, CO 80228
Phone: 303.914.6268 • Fax: 303.989.6919

Assessment

If you are a new student, the state of Colorado mandates you take an assessment test for basic skills in reading, sentence skills and mathematics. Accuplacer, the assessment test, helps you and your advisor make appropriate course choices. Students who have graduated from or attended a Colorado public or private high school (or its equivalent) during the past two years or students who will be working toward a degree within the Colorado Community College System must complete the Accuplacer. If you have taken ACT or SAT in the previous five years, please check our Web site to see if your scores exempt you from this requirement.

If you have taken college coursework prior to starting classes at RRCC, please bring a transcript showing the coursework. An academic advisor will help you determine if you need to take the Accuplacer.

Study guides for the Accuplacer are available on our Web site and we highly recommend that you review these before taking the test. There is no fee for the first time you take the Accuplacer. If you wish to retest, there is a \$5.00 charge for each repeated test.

When you plan to test, please be sure you have completed an application to RRCC and bring a state or federal issued picture ID with you; no appointment is necessary. The Accuplacer takes approximately 90 minutes, although you may take as long as you need to complete the test. The start times for testing are listed below.

Lakewood Campus Assessment Center 303.914.6720

Monday - Thursday 9 a.m. - 6 p.m.
 Friday 9 a.m. - 5 p.m.
 Selected Saturdays. Please check Assessment Web site for Saturdays that the Assessment Center will be open.

Arvada Campus Assessment Center 303.914.6010

Monday - Thursday 9 a.m. - 6 p.m.
 Friday 9 a.m. - 3 p.m.
 Saturday 9 a.m. - 11 a.m.

For students needing to take the Accuplacer at a remote location, please see our Web site for options.

**Information: 303.914.6720 or
 www.rrcc.edu/assessment**

Notification of Rights Under FERPA for Postsecondary Institutions

The Family Educational Rights and Privacy Act (FERPA) affords you certain rights with respect to your education records.

To learn more see the: College Catalog or the Student Handbook.

**Information:
 Susan Kumpf in Student Records, 303.914.6356**

Advising

Academic advisors can help you select courses, identify course prerequisites, obtain program information, evaluate assessment results, check graduation requirements, and assist with transfer planning to a four-year college or university. Advisors can develop a course schedule that fits your needs and supports your academic goals. A team of academic advisors is available year-round on a walk-in basis. All students are strongly encouraged to consult with an advisor before determining a degree or certificate program. Only one degree change per semester will be allowed.

The Lakewood Advising Center hours

Monday through Thursday, 8 a.m. to 5:30 p.m., and Friday, 9 a.m. to 4:30 p.m.

Arvada Campus Advising

By appointment only at the 303.914.6010.

**Information: 303.914.6255 or
 www.rrcc.edu/advising**



At Red Rocks you'll find friendly faces, experienced advising, and terrific faculty interested in your success.



Red Rocks offers GED preparation, free tutoring and a varied schedule, so we have the ability to accommodate students from all different backgrounds with all sorts of goals.

High School Students Seeking College Credit

We welcome high school students who can benefit from our instructional programs. To get started, follow these simple steps:

1. **Talk to your high school counselor:** Upon approval from your counselor, you may take courses at RRCC for dual high school and college credit. Ask your counselor about Post-Secondary Enrollment Options (PSEO), Warren Tech, Fast Track and other concurrent enrollment options.
2. **Fill out paperwork:** Complete your RRCC Application for Admission and Statewide Agreement Form (available at your high school counseling office or the RRCC High School Relations Department). Apply for the College Opportunity Fund (COF) and authorize it's payment (on your behalf) to Red Rocks. If you don't complete the COF process, you will be responsible for full payment of all tuition and fees your high school does not cover for each course in which you enroll. See COF on page 5 & 8.
3. **Complete the assessment process:** Take the free Accuplacer at RRCC or provide the Assessment Center your ACT or SAT scores.
4. **Visit a RRCC advisor:** Call the High School Relations office at 303.914.6350 to schedule an appointment for academic advising and registration.

Information: 303.914.6350 or meet with your high school counselor

www.rrcc.edu/hs

International Students

International students have F1 visas to study in the United States.

1. Contact the English Language/Intercultural Services Office for an International Student Application: LARC - Room 1260 and 1262, 303.914.6416, or www.rrcc.edu/international
2. Meet with an international student advisor to review your educational goals and plan the courses needed to achieve those goals. Review this plan frequently with an international student advisor in the Advising Office.
3. Register in person at the English Language/Intercultural Services Office. F1 students must register for at least 12 credits for both fall and spring semesters.

Plan ahead and register early in order to have the best selection of courses and class times.

Information: 303.914.6416 or www.rrcc.edu/international

Western Undergraduate Exchange

The Western Undergraduate Exchange (WUE) is a program of the Western Interstate Commission for Higher Education (WICHE). Students who are residents of WICHE states may enroll at participating two- and four-year college programs outside of their home state at a reduced tuition rate.

WICHE states include Alaska, Arizona, California, Colorado, Hawaii, Idaho, Montana, Nevada, New Mexico, North Dakota, Oregon, South Dakota, Utah, Washington, and Wyoming.

If you're a resident of a WICHE state, you can study at RRCC or any one of the 135+ participating schools in the West and pay reduced tuition (100% of the full resident tuition rate).* WUE/WICHE students are not eligible to participate in the College Opportunity Fund (COF). The Physicians Assistant program is not available for this program.

* A student participating in the WUE/WICHE program may not use the time in Colorado to fulfill the physical presence requirement for in-state tuition. WUE participants must comply with HB-06S-1023 by proving lawful presence in the United States.

Information: 303.914.6543
<http://wue.wiche.edu>



Red Rocks OPTIONS

Scheduling options for your active lifestyle:

- Weekend College
- Accelerated
- Hybrid/Flex
- Self-Paced
- RRCC Online
- CCCOnline

Red Rocks Options – Summer page 34

Red Rocks Options – Fall page 86

Information also available at:
www.rrcc.edu/options

Tuition rates below are effective for Summer 2010.

Tuition rates are set annually by the State Board for Community Colleges and Occupational Education.
When this schedule was printed, final tuition rates had not yet been set for the fall 2010 semester.

Resident Tuition Rates

Credits	Student Share Tuition	COF Stipend Tuition*	Total Tuition	Registration Fee	Student Fee**	Total Cost	Student Share Tuition, Fees
1	\$88.30	\$68.00	\$156.30	\$11.45	\$9.15	\$176.90	\$108.90
2	\$176.60	\$136.00	\$312.60	\$11.45	\$18.30	\$342.35	\$206.35
3	\$264.90	\$204.00	\$468.90	\$11.45	\$27.45	\$507.80	\$303.80
4	\$353.20	\$272.00	\$625.20	\$11.45	\$36.60	\$673.25	\$401.25
5	\$441.50	\$340.00	\$781.50	\$11.45	\$45.75	\$838.70	\$498.70
6	\$529.80	\$408.00	\$937.80	\$11.45	\$54.90	\$1,004.15	\$596.15
7	\$618.10	\$476.00	\$1,094.10	\$11.45	\$64.05	\$1,169.60	\$693.60
8	\$706.40	\$544.00	\$1,250.40	\$11.45	\$73.20	\$1,335.05	\$791.05
9	\$794.70	\$612.00	\$1,406.70	\$11.45	\$82.35	\$1,500.50	\$888.50
10	\$883.00	\$680.00	\$1,563.00	\$11.45	\$91.50	\$1,665.95	\$985.95
11	\$971.30	\$748.00	\$1,719.30	\$11.45	\$100.65	\$1,831.40	\$1,083.40
12	\$1,059.60	\$816.00	\$1,875.60	\$11.45	\$109.80	\$1,996.85	\$1,180.85

Non-resident Tuition Rates

Credits	Tuition	Registration Fee	Student Fee**	Total Cost
1	\$393.90	\$11.45	\$9.15	\$414.50
2	\$787.80	\$11.45	\$18.30	\$817.55
3	\$1,181.70	\$11.45	\$27.45	\$1,220.60
4	\$1,575.60	\$11.45	\$36.60	\$1,623.65
5	\$1,969.50	\$11.45	\$45.75	\$2,026.70
6	\$2,363.40	\$11.45	\$54.90	\$2,429.75
7	\$2,757.30	\$11.45	\$64.05	\$2,832.80
8	\$3,151.20	\$11.45	\$73.20	\$3,235.85
9	\$3,545.10	\$11.45	\$82.35	\$3,628.90
10	\$3,939.00	\$11.45	\$91.50	\$4,041.95
11	\$4,332.90	\$11.45	\$100.65	\$4,445.00
12	\$4,726.80	\$11.45	\$109.80	\$4,848.05

Colorado state law defines the conditions that qualify you for in-state tuition. Your initial classification is based on information you supply on the Application for Admission. You must live in the state of Colorado for 12 consecutive months before you can apply for reclassification to resident status. The Petition for Residency Reclassification is available in the Admissions Office. The deadline for a change in status for the summer 2010 semester is June 9.

Online, PA Program, and Nursing Tuition Rates

RRCC Online & CCCOnline Tuition

Resident Tuition \$156.10 student share, \$68.00 COF stipend.
Total tuition \$224.10 per credit.

Non-Resident Tuition \$246.95 per credit hour

NUR Online

Resident Tuition \$196.45 student share, \$68.00 COF.
Total tuition \$264.45 per credit.

Non-Resident Tuition \$287.30 per credit hour

Nursing Courses (NUR)

Resident Tuition \$128.65 student share, \$68.00 COF stipend.
Total tuition \$196.65 per credit.

Non-Resident Tuition \$393.90 per credit hour

Physician Assistant Program (PAP)

Resident Tuition \$332.10 student share, \$68.00 COF stipend.
Total tuition \$400.10 per credit.

Non-Resident Tuition \$440.80 per credit hour

All course fees: \$6.05 per credit hour for designated courses. **Cisco fees:** \$16.60 per credit hour for designated courses.

****Student Fees** of \$9.15 per credit hour include: Student Activity Fee \$5.45. Student Center Bond \$2.50. Parking Fee \$1.20. Total Fees \$9.15. *Note: Total student fees not to exceed 12 credit hours*

Colorado Residents



Sign up for the College Opportunity Fund (COF). The College Opportunity Fund (COF) is a state-funded program that provides a per-credit subsidy for residents attending state-supported and participating private colleges and universities. This money, referred to as the COF stipend, is applied to an in-state student's tuition, provided the student applies for and authorizes its use. The college you are attending will receive the money and it will appear as a tuition credit on your bill. COF Rates are set annually by the Colorado Department of Higher Education. Failure to apply for COF or comply with HB1023 could result in your tuition being changed to non-resident.

If you do not apply for COF funding, you are responsible for both the student share and the state share of all tuition and fees. (You need to apply for COF only once, and you must authorize it's use.) Please review your bill each term to ensure your COF stipend has been correctly applied to your account.

Colorado Resident Base Tuition Calculation: Total in-state tuition (per credit) \$176.90. Minus "COF Stipend" - \$68.00. Student's share of in-state tuition (per credit) \$108.90. ***COF Stipend amount is subject to change without notice.**

Information: <https://cof.college-assist.org>

Methods of Payment

In person:

You can pay by cash, personal check, MasterCard, Visa, Discover Card, or American Express at the Cashier's Office at the Lakewood campus; the Arvada campus does not accept in-person payments. If you are sponsored by a third party, such as an employer or other agency, bring a check to the Cashier's Office from the sponsor or a letter stating that the sponsor will pay upon receipt of billing and before grades are released. Scholarships which have been awarded will be posted to your student account after June 15, 2010 (summer) and September 14, 2010 (fall).

By mail:

You can mail a check or money order to:
Red Rocks Community College
Cashier's Office, Box 2
13300 W. 6th Ave.
Lakewood, CO 80228-1255

To pay online, go to www.rrcc.edu.

Log in to **MyCommunity Ed** using your student ID# and PIN (month, day, and year, for example May 11, 1985 = 051185; unless you have selected your own PIN). Only MasterCard and VISA are accepted online. To pay with American Express or Discover, please contact the Cashier's Office at 303.914.6222.

Payment Dates

DO NOT WAIT FOR A BILL.

If you register for summer semester between April 5, 2010 and May 13, 2010, you must pay by May 13, 2010. If you register after May 13, 2010, payment is due by the first day of your class.

If you register for fall semester between April 5, 2010 and August 2, 2010, you must pay by August 2, 2010. If you register after August 2, 2010, payment is due by the first day of your class.

Do not assume you have been dropped from a class for missing payment deadlines, for not logging in to an online class, or for not attending class; you must ensure that you drop a class before the drop/refund date or you will be responsible for full payment.

You may drop a class online by an email to: admissions@rrcc.edu, or by fax to 303.989.6457.

Drops may NOT be made by phone.

Past Due

If your account is past due, you may not register for classes. Past-due accounts will be turned over to the Colorado Central Collection Services in accordance with Colorado law, and collection costs will be added to your account balance. Spring 2010 past due accounts not paid by June 9, 2010 will be subject to interest charges at 8% per year in accordance with Colorado law. Your delinquency will be reported to national credit bureaus. You will not be issued a transcript. The charge for a returned payment is \$25. If your check is returned by your bank, you will be required to pay in cash, by certified funds, or with a credit card, at the Cashier's Office at the Lakewood Campus.

Monthly Installment Payment Plan

If you are taking at least four credits, you can sign up online for the Installment Tuition Payment Plan. You must enroll in the plan at the beginning of each semester that you would like to pay in installments. Monthly payments may be made using Visa, MasterCard, Discover, American Express, or by automatic withdrawal from a checking or savings account. There is a nonrefundable \$25 enrollment fee for each term in which you enroll. Returned payment charges apply for any payments returned by your bank. Check the Web site at www.rrcc.edu/tuition to familiarize yourself with the plan and to enroll. If you are under 18, your parent or legal guardian must sign.

When to Apply for the Payment Plan

Your tuition and fees will be divided into multiple payments depending upon when you sign up for the monthly payment plan. You must pay your balance due in full before registering for classes for the following term.

Please be sure to keep your budgeted balance up-to-date with the payment plan processor and be sure to check your bill throughout the term to ensure your payments are correctly posted to your student account.

Refund Policy

- All refunds are issued by check and processed automatically after the twelfth day of the semester. If payment is made by credit card, a refund to the card can be requested from the Cashier's Office.
- Your refund may not include the \$11.45 registration fee, the \$25 Installment Tuition Payment Plan fee or materials fees. Tuition and student fees will be refunded. The \$11.45 registration fee will be fully refunded if all classes for summer term 2010 are dropped by June 9, 2010 and if classes for all term 2010 are dropped by September 8, 2010.
- Only classes dropped by the course drop/refund date are eligible for refund.

Do not assume you will be dropped for not attending class or missing payment deadlines.

You are responsible for dropping your classes. Drop dates may vary by class. Please review the schedule to ensure you know the specific date applicable to each course in which you are enrolled. If you do not drop your class by the date noted in the schedule, you are responsible for the full cost of the course.

- If a course is canceled by the college, you are eligible for a 100 percent refund of tuition and fees.
- Your refund check will be mailed to the address on file in Student Records. It is your responsibility to keep the address on file with RRCC updated. Change your address online or by contacting Admissions in writing or by email.
- Please check with the Bookstore regarding any textbook refunds.

Cashier's Office: 303.914.6222

Financial Aid

All Red Rocks students are encouraged to apply for financial aid. The first step to receive financial aid is to submit a Free Application for Federal Student Aid (FAFSA) for the appropriate academic year.

The process takes 6-8 weeks, so apply early! The results of the FAFSA application will help the Financial Aid Office at Red Rocks Community College determine the type and amount of aid you will be eligible for. We must receive the results of this application before you will be considered for any federal or state financial aid. You are encouraged to check your My Community Education account online for additional requirements and financial aid status.

How to Submit the FAFSA:

Apply online at www.fafsa.ed.gov using RRCC's school code of 009543.

You and your parents (if you are considered a dependent student – see FAFSA dependency status questions) may want to apply for a Personal Identification Number (PIN) before starting the application. You will use the PIN to electronically sign it once you finish. The link to apply for a PIN is in the "Before Beginning a FAFSA" section of the FAFSA website.

If you need assistance completing the FAFSA, contact the RRCC Financial Aid Office to arrange an appointment with an Educational Opportunity Center (EOC) representative.

Although applications for financial aid can be submitted throughout the year, priority dates have been established so that awarding can be completed before the first day of classes. If you have been awarded financial aid by the first day of classes, you can expect to have the aid credited to your account shortly after the drop/refund date. Any funds remaining after the total bill is paid will be mailed to you within the two weeks following the drop/refund date.

To receive aid for:

Summer 2010
Fall 2010
Spring 2011
Summer 2011
Fall 2011
Spring 2012

Apply by:

Feb. 1, 2010
April 1, 2010
Sept. 1, 2010
Feb. 1, 2011
April 1, 2011
Sept. 1, 2011

You must apply for admission to RRCC to be eligible for financial aid. You will be notified by mail about your financial aid status.



Red Rocks' Financial Aid Department will work with you personally to insure you receive all the financial aid you are qualified for.

Scholarships

Red Rocks Community College offers scholarships through Financial Aid, the Red Rocks Community College Foundation, High School Relations, and Student Employment & Internship Services. Scholarships may be awarded based on merit, financial need, or affiliation with an organization or group. Each of these scholarships has different criteria and deadlines, but all are available to qualified RRCC students. To learn more about scholarships and their requirements, contact one of the offices below.

RRCC Financial Aid

303.914.6256
www.rrcc.edu/finaid

RRCC Foundation

303.914.6308
www.rrcc.edu/foundation

High School Relations

303.914.6350
www.rrcc.edu/hs

Student Employment & Internship Services

303.914.6258
www.rrcc.edu/jobwatch

Bookstore



The Red Rocks Bookstore, located at the Lakewood campus, is your source for new and used textbooks (including books for CCC online classes) reference books, dictionaries, test preps, study aids, and best-selling paperbacks.

The bookstore also carries school supplies, calculators, backpacks, greeting cards, Red Rocks gift and clothing items, as well as snack foods and beverages. Barnes and Noble gift cards are also available. Bookstore services include special orders for books not in stock, limited check cashing and UPS shipping.

The Bookstore will buy back used textbooks at the end of semester if they are being used again in the next semester. Textbooks may be ordered online by clicking on "Bookstore" at the Red Rocks Web site, www.rbcc.edu. Books may be shipped to students' homes, held for in-store pickup, or delivered to the Arvada campus. Payment is accepted by cash, check (with proper I.D.), Visa, MasterCard, Discover, American Express, Student Financial Aid and Barnes & Noble Gift Card. Receipts are always required for returns. Please refer to signs in the bookstore for refund policies and time limits.

Information: 303.914.6232
rrcc.bkstore.com

Campus Police



The Campus Police Department keeps our campuses secure by responding to medical emergencies, investigating criminal acts and auto accidents, and enforcing traffic rules.

Officers also open and close campus buildings, provide

safety escorts when needed, provide vehicle battery jump-starts, and deliver emergency messages. A 911 Communications Center takes calls and sends officers and security guards to the requested location for service.

Campus Police is also the location for lost and found items and we are located behind the Information Desk at the main entrance of the Lakewood Campus

Emergency Dispatch: 911
Non-emergency Dispatch: 303.914.6394

Career Resources

Career Assessments

Red Rocks offers individual appointments for the Myers-Briggs and Strong Interest Inventory career assessments. Assessments are \$20 each for students and alumni, or \$30 each for community members.

Contact Dan Macy at 303.914.6016 for instructions, for more information, or for career counseling.

College in Colorado Career Resources

This free online career resource from College in Colorado is available to all students and community members. Included are free skills, values and interest assessments, occupational and salary information, resources to locate degree and certificate programs by college, occupational videos and additional resources such as a resume builder. To access: www.collegeincolorado.org, create an account and choose Career Planning.

Career Development Course

PSY 110, Career Development is offered each fall and spring semester as a hybrid course on Tuesday nights from 6-7:30 pm and online each summer semester.

PSY 110 covers all areas of the career development process, including formal and informal career assessments (personality, values, interests, skills, strengths, and beliefs), personal career exploration, occupational, labor and job market resources, the changing global workplace, goal setting, decision making, networking, informational interviewing, resume writing and interviewing skills. Upon completion students will have a better understanding of themselves, their role in the workplace and will create their own career action plan.

Information: Dan Macy 303.914.6016
or dan.macy@rrcc.edu

Child Care



Red Rocks Community College is home to Child Care Innovations, a Child Care Resource and Referral Agency. Parents looking for child care may visit room 2666 at the Lakewood campus or call 1.877.338.CARE for free referrals

of licensed child care facilities, assistance in evaluating options and helpful consumer education information. To conduct a search online, visit www.qualistar.org.

The Children's Center at the Lakewood campus offers full-service, full-day care for children from 18 months to kindergarten entry. The high-quality program provides secure and nurturing care. The center serves families of students, staff, faculty, and the community. The center does not provide drop-in care.

Information: 303.914.6328
www.rrcc.edu/childcare

Student Employment and Internship Services



Student Employment

Job search assistance is available to current and former students. A wide range of full-time, part-time and temporary job listings is posted in Student Employment at the Lakewood campus, as well as information on work-study employment, resume preparation and on-campus employment recruiting.

Internship Services

Work experience in your field of study enhances what you learn in the classroom. Through the Red Rocks Internship Program, you can gain experience for your resume and earn college credit while working with local employers.

Information: 303.914.6258
www.rccc.edu/jobwatch

Students with Disabilities

Red Rocks fully supports Section 504 of the Rehabilitation Act of 1973, with amendments of 1974, as well as the Americans with Disabilities Act (ADA) of 1990 and the ADA Amendment Act of 2008, regarding nondiscrimination based on disability. Reasonable accommodation will be provided based on appropriate documentation.

The Office of Special Services provides advocacy, assessment, direction, and learning skills for individuals with physical, cognitive, psychological or other types of disabilities. Resources include disability services, an Assistive Technology lab, interpreting and individual assistance with advising, vocational assessment, career planning, academic support and tutoring. If you have a disability and require an accommodation to participate in any class, program, service or other activity at Red Rocks, contact the Office of Special Services.

Information: 303.914.6733 or 303.914.6737 TTY
www.rccc.edu/specialservices



(LARC) Learning and Resource Center

The LARC is a welcoming place where students can study on their own or meet with a tutor, a study group, or their instructor. The LARC is equipped with Internet accessible computers and computer applications to help you complete coursework or participate in online classes. Walk-in tutoring in a variety of subjects is free to RRCC students.

Lakewood LARC Hours

303.914.6705

Monday to Thursday	8 a.m. to 7 p.m.
Friday and Saturday	8 a.m. to 4 p.m.
Sunday	CLOSED

(Hours vary during summer semester)

Arvada LARC Hours

303.914.6010

Monday to Thursday	8 a.m. to 9 p.m.
Friday	8 a.m. to 5 p.m.*
Saturday	8 a.m. to 5 p.m.*
Sunday	CLOSED

** Hours vary during weekend college.*

Information: www.rccc.edu/larc

RRCC Lakewood Library

The library offers numerous resources intended to aid students here at Red Rocks. Many of Student Life's study groups are hosted in the library because the library has laptops, wireless internet, and ample space for study or just relaxing. An extensive collection of journals, magazines, and online databases is constantly maintained and developed to keep up with the evolving needs of today's college students. In addition, our 32 computers are all attached to a central printer that offers students 20 free pages of printing every day.

Library Hours

Monday to Thursday	8 a.m. to 7 p.m.
Friday	9 a.m. to 4 p.m.
Saturday	10 a.m. to 2 p.m.
Sunday	CLOSED

Information: 303.914.6740
www.rccc.edu/library



Associate of Arts

Transfer degree

The associate of arts degree (60 credits) is for the student who intends to transfer to a four-year college or university. The AA curriculum consists of transferable general education classes in communication, math, physical and life sciences, arts and humanities, and social and behavioral science, as well as approved elective classes. Follow our catalog recommendations

Associate of Science

Transfer degree

The associate of science degree (60 credits) is for the student who intends to transfer to a four-year college or university. The AS curriculum consists of transferable general education classes in communication, math, physical and life sciences, arts and humanities, and social and behavioral science, as well as approved elective classes. Eighteen of your approved elective credits must be in math or science. Follow our catalog recommendations for specific areas of study.

Associate of General Studies – Specialist

Articulated transfer degree

The associate of general studies-specialist degree (60 credits) is for the student who wants to complete the associate of arts core general education transfer course requirement and have an emphasis in a career-oriented program of study.

Associate of General Studies – Generalist

The associate of general studies-generalist degree (60 credits) is for the student who wants to complete a combination of college-level general education courses and a variety of vocational courses. Courses are considered for transfer on an individual basis by the receiving four-year college or university.

Associate of Applied Science

The associate of applied science degree (60-75 credits) is for the student who is preparing for entry-level employment through a career-oriented program of study or is upgrading skills for a specific occupation. This degree is not intended for transfer. Various courses within this degree may be accepted into a four-year institution; however, courses taken are considered for transfer on an individual basis by the receiving four-year college or university. Faculty advisors are available in each course of study to guide you through your degree plan.

Certificates

Certificates ranging from 5 to 30 credits are available in certain program areas. Read the RRCC catalog or Web site for specific program areas. Faculty advisors are available in each course of study to guide you through your certificate plan.

Transferring to a Colorado public or private four-year institution.

Many of your Red Rocks courses will transfer. Please consult with a Red Rocks academic advisor, as well as a transfer counselor at the institution you wish to attend, to verify your course choices.

Generally,

if you

- complete your AA or AS degree and earn a C or better in each course,

then

- at least 60 hours of your AA or AS degree will transfer completely, upon admission, to a liberal arts and sciences program in Colorado’s public or private four-year institutions,

and

- you are guaranteed to be able to finish your liberal arts and sciences degree in only another 60 hours.

Meet with your transfer advisor as soon as possible for a list of applicable degrees. Special articulation agreements for Teacher Education, Business, Pre-Nursing, and Engineering have specific lower-division course requirements.

Certain majors require essential lower-division courses. Please meet with an advisor for information about obtaining a transfer guide that will help you select lower-division courses to speed you on your way to finishing your baccalaureate degree.

Credit earned for prior learning, Advanced Placement, correspondence courses, CLEP, and other credit from “testing out” of a course may not apply. The institution to which you transfer will evaluate these credits according to its own policies.

Visit www.rccc.edu/transfer for more information and a list of Guaranteed Transfer Core classes.

Associate of Arts Degree

General education transfer requirements: 38 - 42 credits

- Communication: 9 credits*
- Mathematics: 3-5 credits
- Physical and Life Sciences: 8-10 credits
- Social and Behavioral Sciences: 9 credits, including at least one history course and no more than two courses from any one discipline
- Arts and Humanities: 9 credits, with no more than two courses from any one discipline

Additional requirement: 18-22 hours of approved transferable electives**

Total required credits: 60

- * Speech (COM) is an RRCC specific graduation requirement.
- ** Please meet with an advisor for a list of the approved elective courses for the associate of arts degree.

Associate of Science Degree

General education transfer requirements: 38 - 42 credits

- Communication: 9 credits*
- Mathematics: 3-5 credits
- Physical and Life Sciences: 8-10 credits
- Social and Behavioral Sciences: 9 credits, including one history course and no more than two courses from any one discipline
- Arts and Humanities: 9 credits, with no more than two courses from any one discipline

Additional requirement: 18 - 22 hours of approved transferable electives (18 of which must be approved math or science courses)**

Total required credits: 60

- * Speech (COM) is an RRCC specific graduation requirement.
- ** Please meet with an advisor for a list of the approved elective courses for the associate of science degree.

RRCC has transfer agreements with the following colleges:

- | | | |
|---------------------------------------|--------------------------------|---|
| Adams State College | CU Health Sciences | Naropa University |
| Colorado Christian University | CU at Colorado Springs | Northwest Missouri State University |
| Colorado College | DeVry University | University of Phoenix |
| Colorado School of Mines | Fort Hays State University | Regis University |
| Colorado State University-Pueblo | Fort Lewis College | Saint Francis University |
| Colorado State University-Ft. Collins | Franklin University | United States Air Force Academy |
| Colorado Technical University | Governors State University | University of Denver/Daniels School of Business |
| CU at Boulder | Jones International University | University of Northern Colorado |
| CU at Denver | Metropolitan State College | Western State College |
| | Mesa State College | |

General Education State Guaranteed Transfer Courses

(Check with an advisor for additional courses. These courses are guaranteed to transfer to private and public Colorado colleges with at least a C or better grade in each course.)

1. Communication: 3 courses (9 credits)

ENG 121	English Composition I - (3)
ENG 122	English Composition II - (3)
COM 115	Public Speaking
	or
COM 125	Interpersonal Communication - (3)

2. Mathematics: 1 course (3-5 credits)

MAT 120	Mathematics for the Liberal Arts* - (4)
MAT 121	College Algebra - (4)
MAT 122	College Trigonometry - (3)
MAT 123	Finite Math* - (4)
MAT 125	Survey of Calculus* - (4)
MAT 135	Introduction to Statistics* - (3)
MAT 155/156	Integrated Math I/II* - (3/3)
	(Both must be taken to satisfy math credit. Recommended for Teacher Education only.)
MAT 166	Pre-Calculus - (4)
MAT 201	Calculus I - (5)
MAT 202	Calculus II - (5)
MAT 204	Calculus III with Engineering Applications - (5)
MAT 261	Differential Equations with Engineering Applications - (4)

3. Physical and Life Sciences: 2 courses (8-10 credits)

AST 101	Astronomy I - (4)
AST 102	Astronomy II - (4)
BIO 105	Science of Biology* - (4)
BIO 111	General College Biology I with Lab - (5)
BIO 112	General College Biology II with Lab - (5)
BIO 201	Anatomy & Physiology I - (4)
BIO 202	Anatomy & Physiology II - (4)
BIO 204	Microbiology - (4)
BIO 208	General College Microbiology - (5)
BIO 220	General Zoology - (5)
BIO 221	Botany - (5)
CHE 101	Introduction to Chemistry I* - (5)
CHE 102	Introduction to Chemistry II* - (5)
CHE 111	General College Chemistry I - (5)
CHE 112	General College Chemistry II - (5)
ENV 101	Environmental Science - (4)
GEY 111	Physical Geology - (4)
GEY 121	Historical Geology - (4)
MET 150	General Meteorology - (4)
PHY 105	Conceptual Physics* - (4)
PHY 111	Physics: Algebra-Based I with Lab - (5)
PHY 112	Physics: Algebra-Based II with Lab - (5)
PHY 211	Physics: Calculus-Based I with Lab - (5)
PHY 212	Physics: Calculus-Based II with Lab - (5)
SCI 155/156	Integrated Science I/II* - (4/4)
	(Both must be taken to satisfy science credit. Recommended for Teacher Education only.)

4. Arts and Humanities: 3 courses (9 credits)

Select 3 courses, with no more than 2 courses from any 1 category.

Arts and Expression

ART 110	Art Appreciation - (3)
ART 111	Art History Ancient to Medieval - (3)
ART 112	Art History Renaissance to Modern - (3)
ART 207	Art History - 1900 to Present (3)
DAN 125	History of Dance I - (3)
MUS 120	Music Appreciation - (3)
MUS 121	Music History I - (3)
MUS 122	Music History II - (3)
MUS 123	Survey of World Music - (3)
THE 105	Introduction to Theatre Arts - (3)
THE 211	Development of Theatre I - (3)
THE 212	Development of Theatre II - (3)

Literature and Humanities

HUM 121	Humanities: Early Civilization - (3)
HUM 122	Humanities: Medieval to Modern - (3)
HUM 123	Humanities: The Modern World - (3)
LIT 115	Introduction to Literature - (3)
LIT 201	Masterpieces of Literature I - (3)
LIT 202	Masterpieces of Literature II - (3)
LIT 205	Ethnic Literature - (3)
LIT 211	Survey of American Literature I - (3)
LIT 212	Survey of American Literature II - (3)
LIT 221	British Literature I - (3)
LIT 222	British Literature II - (3)
LIT 225	Introduction to Shakespeare (3)

Ways of Thinking

PHI 111	Introduction to Philosophy - (3)
PHI 112	Ethics - (3)
PHI 113	Logic - (3)
PHI 114	Comparative Religion - (3)
PHI 214	Philosophy of Religion - (3)

Foreign Language

FL 211	Foreign Language III (3)
FL 212	Foreign Language IV (3)

5. Social and Behavioral Science: 3 courses (9 credits)

Select 3 courses, 1 of which must be history, with no more than 2 courses from any 1 category.

History

HIS 101	History of Western Civilization I - (3)
HIS 102	History of Western Civilization II - (3)
HIS 111	World Civilization I - (3)
HIS 112	World Civilization II - (3)
HIS 201	U.S. History I - (3)
HIS 202	U.S. History II - (3)
HIS 247	Contemporary World History - (3)

Economic & Political Systems

ECO 101	Economics of Social Issues - (3)
ECO 201	Macro Economics - (3)
ECO 202	Micro Economics - (3)
ECO 245	Environmental Economics - (3)
POS 105	Introduction to Political Science - (3)
POS 111	American Government - (3)
POS 205	International Relations - (3)
POS 225	Comparative Government - (3)

Geography

GEO 105	World Regional Geography - (3)
GEO 106	Human Geography - (3)

Human Behavior, Cultural & Social Frameworks

ANT 101	Cultural Anthropology - (3)
ANT 107	Introduction to Archaeology - (3)
ANT 111	Physical Anthropology - (3)
ANT 215	Indians of North America - (3)
JOU 105	Introduction to Mass Media - (3)
PSY 101	General Psychology I - (3)
PSY 102	General Psychology II - (3)
PSY 205	Psychology of Gender - (3)
PSY 217	Human Sexuality - (3)
PSY 226	Social Psychology - (3)
PSY 227	Psychology of Death and Dying - (3)
PSY 235	Human Growth & Development - (3)
PSY 238	Child Development - (3)
PSY 240	Health Psychology - (3)
PSY 249	Abnormal Psychology - (3)
SOC 101	Introduction to Sociology I - (3)
SOC 102	Introduction to Sociology II - (3)
SOC 205	Sociology of Family Dynamics - (3)
SOC 215	Contemporary Social Problems - (3)
SOC 216	Sociology of Gender - (3)
SOC 220	Sociology of Religion - (3)
SOC 231	Sociology of Deviant Behavior - (3)

Note: If you take more than the required number of credits in the Science or Mathematics categories, those additional credits can be used as electives for both the Associate of Arts and Associate of Science degrees.

* Fulfills core requirements for Associate of Arts, but not Associate of Science degree. Some courses not offered at RRCC.



<p>Admissions* 303.914.6348 Monday - Thursday 8 a.m. - 6 p.m. Friday 9 a.m. - 5 p.m.</p>	<p>Room 1303</p>	<p>Financial Aid Office 303.914.6256 Monday - Thursday 8 a.m. - 6 p.m. Friday 9 a.m. - 5 p.m.</p>	<p>Room 1331</p>
<p>Advising* 303.914.6255 Monday - Thursday 8 a.m. - 6 p.m. Friday 9 a.m. - 5 p.m.</p>	<p>Room 1303</p>	<p>Foundation 303.914.6308 Monday - Friday 8 a.m. - 5 p.m.</p>	<p>Room 1003</p>
<p>Arvada Campus 303.914.6010 Monday - Thursday 9 a.m. - 9 p.m. Friday 9 a.m. - 5 p.m.** Saturday 8 a.m. - 5 p.m. Sunday Closed</p>	<p>Front Desk</p>	<p>High School Relations 303.914.6350 Monday - Thursday 8 a.m. - 6 p.m. Friday - 9 a.m. - 5 p.m.</p>	<p>Room 1303</p>
<p>Assessment Center* 303.914.6720 Monday - Thursday 9 a.m. - 6 p.m. Friday 9 a.m. - 5 p.m. Please see www.rrcc.edu/assessment for dates of extended hours for Academic Testing Please call 303.914.6010 for Arvada Testing Hours</p>	<p>Room 1320</p>	<p>Office of Special Services 303.914.6733 Mondays - Thursday 8 a.m. - 5 p.m. Fridays 8 a.m. - 4 p.m. Contact the office for evening and weekend hours</p>	<p>Room 1182</p>
<p>Bookstore 303.914.6232 Monday - Thursday 8 a.m. - 7 p.m. Friday 8 a.m. - 4 p.m. Saturday 9 a.m. - 1 p.m.</p>	<p>Room 1596</p>	<p>Student Life Desk 303.914.6370 Monday - Thursday 9 a.m. - 7 p.m. Friday 9 a.m. - 5 p.m. Saturday 10 a.m. - 2 p.m.</p>	<p>Room 1550</p>
<p>Cashier 303.914.6222 Monday - Thursday 9 a.m. - 6 p.m. Friday 9 a.m. - 5 p.m.</p>	<p>Room 1221</p>	<p>Student Employment & Internship Services 303.914.6258 Monday - Thursday 8 a.m. - 6 p.m. Friday 8 a.m. - 5 p.m.</p>	<p>Room 1659</p>
<p>English Language/Intercultural Services LARC - 303.914.6416 Monday - Friday 8:30 a.m. - 5 p.m.</p>	<p>Rooms 1260 and 1262</p>	<p>Student Project Center 303.914.6548 Monday - Thursday 8 a.m. - 9 p.m. Friday 8 a.m. - 6 p.m. Saturday - Sunday 10 a.m. - 4 p.m.</p>	<p>Room 1551</p>
		<p>Student Records 303.914.6353 Monday - Thursday 8 a.m. - 6 p.m. Friday 9 a.m. - 5 p.m.</p>	<p>Room 1200</p>

*** Also available at the Arvada campus. **Hours vary during Weekend College.
 All location hours are subject to change; please call to confirm.**

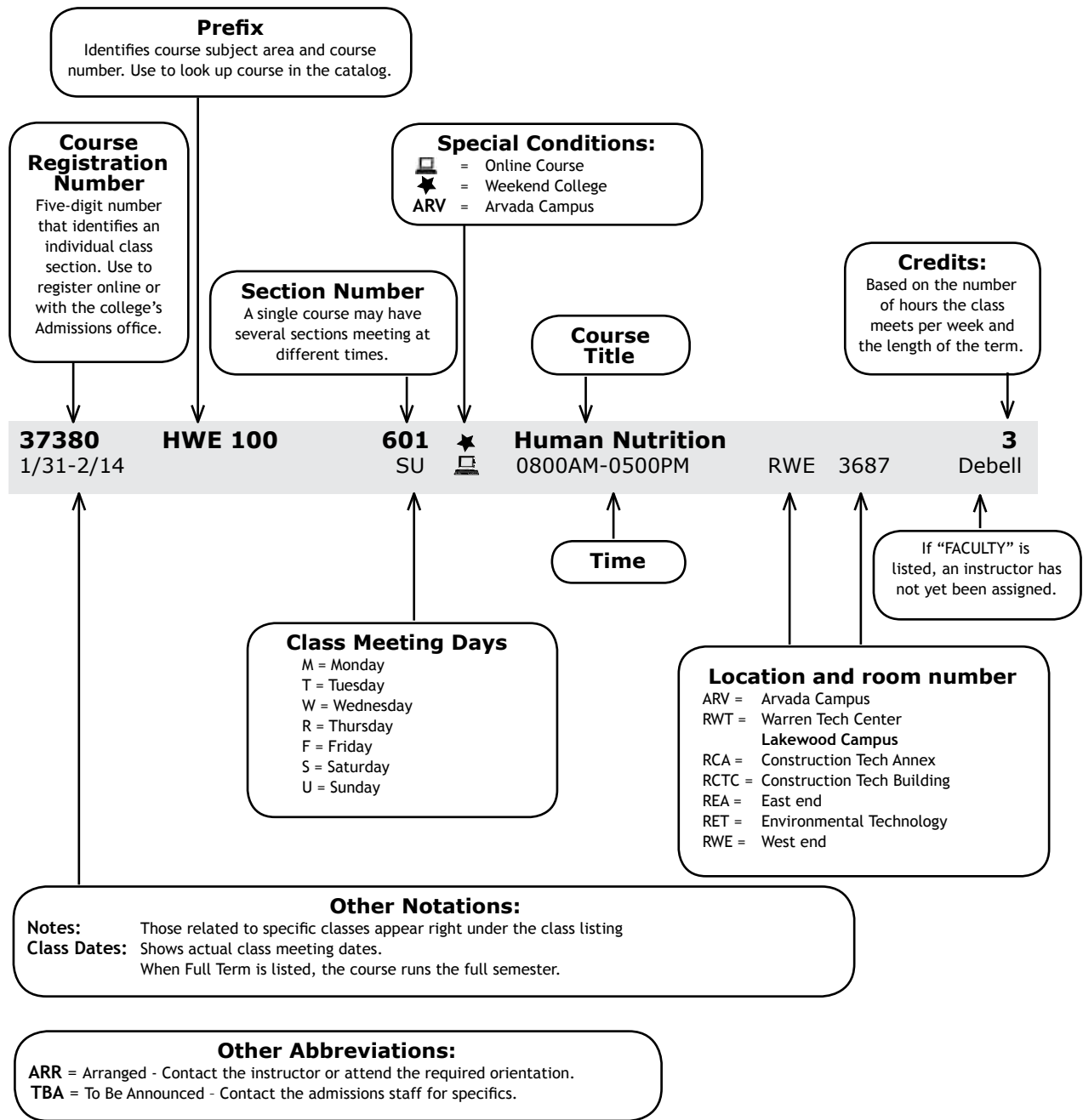

Programs approved by the State Board for Community Colleges and Occupational Education and Colorado Community College System, 9101 E. Lowry Blvd., Building #959 • Denver, CO 80230 • Information: 303.620.4000

Accredited by the Higher Learning Commission of the North Central Association of Colleges and Schools, 30 N. LaSalle St., Suite 2400, Chicago, IL 60602-2504 • Information: 1.800.621.7440

Arvada/Lakewood Summer Courses

Red Rocks Community College reserves the right, whenever it judges it necessary or advisable, to meet changing academic, instructional, student or fiscal needs, to cancel or modify, without notice, any course or program described in our catalog or class schedule. The college also reserves the right to change any provision or requirement of this schedule, including tuition and fees.

CRN	Prefix	Crs#	Sec#	Course Title			Credits
Dates		Days	Time	Bldg	Room	Instructor	

ACC-ACCOUNTING

Web based courses in this prefix may also be available through CCOnline. Please check www.cconline.org for more information.

16082	ACC	121	001	Accounting Principles I			4
6/1-7/29 *		TR	0900AM-1200PM	RWE	1604	Johnston	
16083	ACC	121	002	Accounting Principles I			4
6/1-7/29 *		TR	0600PM-0900PM	RWE	1604	Vitello	
16774	ACC	122	001	Accounting Principles II			4
6/1-7/29 *		TR	0600PM-0900PM	RWE	1600	Toussaint	
16085	ACC	280	401	Internship			1 - 3
6/1-7/29 *		ARR				Capillupo	

Permission needed from instructor.

ANT-ANTHROPOLOGY

Web based courses in this prefix may also be available through CCOnline. Please check www.cconline.org for more information.

16777	ANT	101	001	Cultural Anthropology : SS3			3
6/1-7/22 *		TR	0900AM-1135AM	RWE	1602	Belt Ives	
16036	ANT	101	470	Cultural Anthropology : SS3			3
6/1-7/27 *		ONLINE				Zeeman	

For information regarding accessing your online course go to <http://rrcc.desire2learn.com>.

ART-ART

\$6.05 fee per credit. Web based courses in this prefix may also be available through CCOnline. Please check www.cconline.org for more information. Photography courses with the ART prefix are also listed under PHOTOGRAPHY

16226	ART	110	001	Art Appreciation: AH1			3
6/1-7/27 *		T	0900AM-0140PM	RWE	2701	Abels	
16672	ART	110	002	Art Appreciation: AH1			3
6/2-8/2 *		MW	0530PM-0800PM	RWE	0664	Wells	
16868	ART	110	201	Art Appreciation: AH1			3
6/2-8/2 *		MW	0530PM-0800PM	ARV	7130	Miller	
16673	ART	110	470	Art Appreciation: AH1			3
6/1-8/2 *		ONLINE				Nielsen	
For information regarding accessing your online course go to http://rrcc.desire2learn.com							
16714	ART	110	601	Art Appreciation: AH1			3
7/9-7/23		F	0500PM-1000PM	RWE	0664	Wells	
7/10-7/24		S	0800AM-0530PM	RWE	0664	Wells	
<i>Drop Date: 7/10; Withdraw Date: 7/20</i>							
16674	ART	111	001	Art Hist Ancient to Medieval AH1			3
6/7-8/2 *		M	0100PM-0610PM	RWE	1604	Johnson	
16227	ART	111	470	Art Hist Ancient to Medieval AH1			3
6/1-8/2 *		ONLINE				Plock	
For information regarding accessing your online course go to http://rrcc.desire2learn.com							
16869	ART	112	001	Art Hist. Renaiss to Modern: AH1			3
6/1-7/27 *		T	0900AM-0140PM	REA	1017	Johnson	
16228	ART	112	470	Art Hist. Renaiss to Modern: AH1			3
6/1-8/2 *		ONLINE				Plock	
For information regarding accessing your online course go to http://rrcc.desire2learn.com							

CRN	Prefix	Crs#	Sec#	Course Title			Credits
Dates		Days	Time	Bldg	Room	Instructor	

16823	ART	113	470	History of Photography			3
6/1-8/2 *		ONLINE				Harrop	
For information regarding accessing your online course go to http://rrcc.desire2learn.com							

16229	ART	121	011	Drawing I			3
6/1-7/29 *		TR	0100PM-0530PM	RWE	0604	Painter	
16230	ART	121	012	Drawing I			3
6/2-8/2 *		MW	0500PM-0945PM	RWE	0604	Abels	
16231	ART	122	011	Drawing II			3
6/1-7/29 *		TR	0100PM-0530PM	RWE	0604	Painter	
16232	ART	122	012	Drawing II			3
6/2-8/2 *		MW	0500PM-0945PM	RWE	0604	Abels	
16675	ART	123	019	Watercolor I			3
6/1-7/29 *		TR	0900AM-0130PM	RWE	0604	Faculty	
16676	ART	124	019	Watercolor II			3
6/1-7/29 *		TR	0900AM-0130PM	RWE	0604	Faculty	
16617	ART	138	001	Film Photography I			3
6/1-7/29 *		TR	0100PM-0500PM	RWE	1604	Clements	
Student will need an SLR camera with Manual Settings							
16618	ART	139	001	Photography II			3
6/1-7/29 *		TR	0100PM-0500PM	RWE	1604	Clements	
Student will need an SLR camera with Manual Settings							
16234	ART	141	013	Jewelry and Metal Work I			3
6/2-8/2 *		MW	0500PM-0945PM	RWE	0608	Burdett	
16235	ART	142	013	Jewelry and Metal Work II			3
6/2-8/2 *		MW	0500PM-0945PM	RWE	0608	Burdett	
16514	ART	143	001	Digital Photography I			3
6/7-8/2 *		M	0900AM-0210PM	RWE	0564	Clements	
Hybrid lab: Contains both Mac and PC Computers: Student will need a Digital Camera with Manual Settings & Basic Computer Skills.							
16278	ART	143	002	Digital Photography I			3
6/2-7/28 *		W	0500PM-0940PM	RWE	0564	Clements	
Hybrid lab: Contains both Mac and PC Computers: Student will need a Digital Camera with Manual Settings & Basic Computer Skills.							
16677	ART	156	015	Figure Drawing I			3
6/2-8/2 *		MW	0200PM-0630PM	RWE	0604	McConnachie	
16239	ART	161	016	Ceramics I			3
6/1-7/29 *		TR	0300PM-0730PM	RWE	0610	Faculty	
16240	ART	162	016	Ceramics II			3
6/1-7/29 *		TR	0300PM-0730PM	RWE	0610	Faculty	

ART 209 STUDIO ART

Studio Art is intended for students who have completed the course sequence, but wish to further investigate that discipline.

16241	ART	209	011	Studio Art: Drawing			3
6/1-7/29 *		TR	0100PM-0530PM	RWE	0604	Painter	
16242	ART	209	012	Studio Art: Drawing			3
6/2-8/2 *		MW	0500PM-0945PM	RWE	0604	Abels	
16244	ART	209	013	Studio Art: Jewelry & Metal Wrk			3
6/2-8/2 *		MW	0500PM-0945PM	RWE	0608	Burdett	
16263	ART	209	016	Studio Art: Ceramics			3
6/2-8/2 *		MW	0300PM-0745PM	RWE	0610	Faculty	
16245	ART	209	017	Studio Art: Painting			3
6/2-8/2 *		MW	0900AM-0145PM	RWE	0604	McConnachie	

* drop date: 6/9; withdraw date: 7/21

☞ Online course

★ Weekend College

ARV Arvada Campus

CRN Dates	Prefix	Crs# Days	Sec# Time	Course Title Bldg Room	Credits Instructor
16250 6/2-8/2 *	ART	209 MW	019 0900AM-0145PM	Studio Art:Watercolor RWE 0604	3 Faculty
16251 6/2-8/2 *	ART	211 MW	017 0900AM-0145PM	Painting I RWE 0604	3 McConnachie
16870 6/1-7/29 *	ART	211 TR	018 0600PM-0830PM	Painting I RWE 0604	3 Painter
Explores basic techniques, materials, and concepts used in opaque painting processes in oil or acrylic painting to depict form and space on a two-dimensional surface.					
16252 6/2-8/2 *	ART	212 MW	017 0900AM-0145PM	Painting II RWE 0604	3 McConnachie
16679 6/1-7/29 *	ART	212 TR	018 0600PM-1030PM	Painting II RWE 0604	3 Painter
16253 6/2-8/2 *	ART	213 MW	017 0900AM-0145PM	Painting III RWE 0604	3 McConnachie
16680 6/1-7/29 *	ART	213 TR	018 0600PM-1010PM	Painting III RWE 0604	3 Painter
16254 6/2-8/2 *	ART	214 MW	017 0900AM-0145PM	Painting IV RWE 0604	3 McConnachie
16681 6/1-7/29 *	ART	214 TR	018 0600PM-1030PM	Painting IV RWE 0604	3 Painter
16255 6/1-7/29 *	ART	221 TR	011 0100PM-0530PM	Drawing III RWE 0604	3 Painter
16256 6/2-8/2 *	ART	221 MW	012 0500PM-0945PM	Drawing III RWE 0604	3 Abels
16257 6/1-7/29 *	ART	222 TR	011 0100PM-0530PM	Drawing IV RWE 0604	3 Painter
16258 6/2-8/2 *	ART	222 MW	012 0500PM-0945PM	Drawing IV RWE 0604	3 Abels
16682 6/1-7/29 *	ART	223 TR	019 0900AM-0130PM	Watercolor III RWE 0604	3 Faculty
16683 6/1-7/29 *	ART	224 TR	019 0900AM-0130PM	Watercolor IV RWE 0604	3 Faculty
16259 6/2-8/2 *	ART	241 MW	013 0500PM-0945PM	Jewelry and Metal Work III RWE 0608	3 Burdett
16260 6/2-8/2 *	ART	242 MW	013 0500PM-0945PM	Jewelry and Metal Working IV RWE 0608	3 Burdett
16261 6/1-7/29 *	ART	261 TR	016 0300PM-0730PM	Ceramics III RWE 0610	3 Faculty
16262 6/1-7/29 *	ART	262 TR	016 0300PM-0710PM	Ceramics IV RWE 0610	3 Faculty
16456 6/1-8/2 *	ART	285 ARR	401	Indep Study: Metal work	1 Burdett

ASL-AMERICAN SIGN LANGUAGE

16158 6/1-7/29 *	ASL	121 TR	001 0100PM-0435PM	American Sign Language I REA 1454	5 Faculty
---------------------	-----	-----------	----------------------	--------------------------------------	--------------

AST-ASTRONOMY

\$6.05 fee per credit. Web based courses in this prefix may also be available through CCOnline. Please check www.cconline.org for more information.

16573 6/1-7/22 *	AST	101 TR	001 0530PM-1000PM	Astronomy I: SC1 RWE 2556	4 Hubbard
16818 6/2-7/28 *	AST	101 MW	002 0530PM-1000PM	Astronomy I: SC1 RWE 2556	4 Curchin

CRN Dates	Prefix	Crs# Days	Sec# Time	Course Title Bldg Room	Credits Instructor
16050 6/1-7/22 *	AST	101 TR	201 1230PM-0500PM	Astronomy I: SC1 ARV 7102	4 Curchin

BIO-BIOLOGY

Grade of C or better required on all prerequisite courses. \$6.05 fee per credit. Web based courses in this prefix may also be available through CCOnline. Please check www.cconline.org for more information.

16500 6/2-6/30	BIO	105 MWF	001 0900AM-1200PM	Science of Biology: SC1 RWE 2556	4 Gray
6/2-6/30		MWF	0100PM-0400PM	RWE 2567	
<i>Drop Date: 6/4; Withdraw Date: 6/22</i>					
16233 6/1-7/29 *	BIO	106 TR	001 0530PM-0830PM	Basic Anatomy And Physiology RWE 3679	4 O'Keefe
16051 6/1-7/23 *	BIO	111 TRF	001 0830AM-1030AM	Gen College Biology I/Lab: SC1 RWE 2565	5 Kaye
6/1-7/22 *		TR	1035AM-1250PM	RWE 2567	
6/4-7/23 *		F	1040AM-1140AM	RWE 2565	
16052 6/1-7/22 *	BIO	111 TR	002 0100PM-0320PM	Gen College Biology I/Lab: SC1 RWE 2565	5 Faculty
6/1-7/22 *		TR	0330PM-0545PM	RWE 2567	
6/4-7/23 *		F	0100PM-0320PM	RWE 2563	
16053 6/1-7/22 *	BIO	112 TR	001 0100PM-0320PM	Gen College Biology II/Lab:SC1 RWE 2567	5 Kaye
6/1-7/22 *		TR	0330PM-0550PM	RWE 2565	
6/4-7/23 *		F	0100PM-0315PM	RWE 2556	
Prerequisite: BIO 111					
16054 6/2-7/28 *	BIO	201 MWR	001 0100PM-0235PM	Human Anatomy&Physiology I:SC1 RWE 2563	4 Dugan
6/2-7/28 *		MW	0245PM-0500PM	RWE 2561	
Prerequisite: BIO 111					
16055 6/2-7/28 *	BIO	201 MWR	002 0530PM-0705PM	Human Anatomy&Physiology I:SC1 RWE 2563	4 Dugan
6/2-7/28 *		MW	0715PM-0930PM	RWE 2561	
Prerequisite: BIO 111					
16056 6/2-7/28 *	BIO	202 MWR	001 0900AM-1035AM	Human Anatomy&PhysiologyII:SC1 RWE 2563	4 Caron
6/2-7/28 *		MW	1045AM-0100PM	RWE 2563	
Prerequisite: BIO 201					
16819 6/2-7/28 *	BIO	202 MWR	201 1000AM-1135AM	Human Anatomy&PhysiologyII:SC1 ARV 7205	4 Bustamante
6/2-7/28 *		MW	1145AM-0200PM	ARV 7205	
Prerequisite: BIO 201					
16820 6/1-7/22 *	BIO	204 TWR	001 0115PM-0250PM	Microbiology: SC1 RWE 2573	4 Worden
6/1-7/22 *		TR	0300PM-0515PM	RWE 2569	
Prerequisite: BIO 111					
16057 6/1-8/2 *	BIO	285 ARR	401	Independent Study	1 Kaye

BTE-BUSINESS TECHNOLOGY

See CIS, CNG, CSC and CWB for more computer courses.

16830 6/1-7/20 *	BTE	100 T	001 0900AM-1035AM	Computer Keyboarding REA 1417	1 Sleeman
16619 6/1-7/20 *	BTE	100 T	002 0530PM-0705PM	Computer Keyboarding REA 1012	1 Sleeman

* drop date: 6/9; withdraw date: 7/21

 Online course

 Weekend College

 ARV Arvada Campus

CRN	Prefix	Crs#	Sec#	Course Title			Credits
Dates		Days	Time	Bldg	Room	Instructor	

BUS-BUSINESS

Web based courses in this prefix may also be available through CCOnline. Please check www.cconline.org for more information.

16086	BUS	115	001	Introduction to Business			3
6/2-7/28 *		MW	0900AM-1140AM	RWE	1600	Laverty	

16087	BUS	115	002	Introduction to Business			3
6/2-7/28 *		MW	0600PM-0840PM	RWE	1600	Lilly	

16524	BUS	115	470	Introduction to Business			3
6/2-7/28 *		ONLINE				Marquis	

For information regarding accessing your online course go to <http://rrcc.desire2learn.com>

16586	BUS	216	470	Legal Environment of Business			3
6/2-7/28 *		ONLINE				Marquis	

For information regarding accessing your online course go to <http://rrcc.desire2learn.com>

16902	BUS	217	040	Bus Communication/Rept Write			3
6/1-7/27 *		T	0100PM-0340PM	RWE	1600	Laverty	

Hybrid course that combines classroom and online elements

16088	BUS	226	001	Business Statistics			3
6/2-7/28 *		MW	1000AM-1235PM	RWE	1692	Jorgensen	

Pre-requisite: MAT 099/106 (C or better). Graphing calculator required.

16089	BUS	226	002	Business Statistics			3
6/3-7/27 *		TR	0530PM-0805PM	RWE	1692	Faculty	

Pre-requisite: MAT 099/106 (C or better). Graphing calculator required.

16090	BUS	226	470	Business Statistics			3
6/2-7/28 *		ONLINE				Barchers	

Prerequisite: Mat 099/106 (C or better) - For information regarding accessing your online course go to <http://rrcc.desire2learn.com>. Graphing calculator required.

16903	BUS	226	471	Business Statistics			3
6/2-7/28 *		ONLINE				Barchers	

Prerequisite: MAT 099/106 (C or better) - For information regarding accessing your online course go to <http://rrcc.desire2learn.com>. Graphing calculator required.

16091	BUS	281	401	Internship			1 - 3
6/1-8/2 *		ARR				Capillupo	

Permission needed from instructor.

CAD-COMPUTER ASSISTED DRAFTING

Contact a Engineering Graphic Technology Advisor with questions concerning certificate / degree programs. Call 303.914.6572 for information. Fees are \$6.05 per credit.

16789	CAD	101	001	Computer Aided Drafting I			3
6/1-6/28		MTWR	0500PM-0845PM	RWE	2670	Faculty	

Drop Date: 6/4; Withdraw Date: 6/22

16790	CAD	102	001	Computer Aided Drafting II			3
6/29-7/27		MTWR	0500PM-0845PM	RWE	2670	Faculty	

Drop Date: 7/2; Withdraw Date: 7/21

16608	CAD	224	002	Revit			3
6/1-7/29 *		TR	0500PM-0900PM	RWE	2670	Faculty	

16873	CAD	227	001	Advanced Revit			3
6/1-8/2 *		MW	0530PM-0930PM	RWE	2670	Faculty	

16568	CAD	280	401	Internship			
6/1-8/2 *		ARR				Faculty	

16096	CAD	285	401	Independent Study			
6/1-8/2 *		ARR				Faculty	

16745	CAD	289	401	Capstone			6
6/1-8/2 *		ARR				Faculty	

CRN	Prefix	Crs#	Sec#	Course Title			Credits
Dates		Days	Time	Bldg	Room	Instructor	

CAR-CARPENTRY

Shop fees \$6.05 per credit. Contact a Construction Technology Advisor with questions concerning certificate/degree programs. See CAR, CON, EIC, HVA, and PLU for more trade-related classes. See ENT, ENY and OSH for new classes

16791	CAR	102	001	Hand and Power Tools			1
5/25-6/3		TR	0600PM-1005PM	RCA6	A	Gady	

Drop Date: 5/25; Withdraw Date: 6/1

16743	CAR	123	601	Roof Framing			1
6/5-6/6		SU	0800AM-0430PM	RWE	2529	Faculty	

Drop Date: 6/4; Withdraw Date: 6/5

16744	CAR	125	601	Roofing Materials & Methods			1
6/19-6/20		SU	0800AM-0430PM	RWE	2529	Faculty	

Drop Date: 6/18; Withdraw Date: 6/19

16792	CAR	130	001	Windows and Exterior Doors			1
6/8-6/17		TR	0600PM-1005PM	RCA6	A	Gady	

Drop Date: 6/8; Withdraw Date: 6/15

16793	CAR	135	001	Thermal/Moisture Methods/Mat			1
6/22-7/1		TR	0600PM-1005PM	RCA6	A	Gady	

Drop Date: 6/22; Withdraw Date: 6/29

16794	CAR	175	001	Sp T: Building Green			1
6/11-6/12		FS	0800AM-0430PM	RCA6	A	Gady	

Drop Date: 6/10; Withdraw Date: 6/11

CHE-CHEMISTRY

Grade of C or better required on all prerequisite courses. \$6.05 fee per credit. Web based courses in this prefix may also be available through CCOnline. Please check www.cconline.org for more information.

16058	CHE	101	001	Intro to Chemistry I : SC1			5
6/1-7/27 *		MTWR	0900AM-1200PM	RWE	2574	Walsh	

Prerequisite: MAT 099 or MAT 106

16059	CHE	111	001	Gen College Chemistry I : SC1			5
6/1-7/27 *		MTWR	0900AM-1200PM	RWE	2573	Crane	

Prerequisite: MAT 121 and CHE 101 or equivalent.

16821	CHE	211	001	Organic Chemistry I			5
6/1-7/27 *		TR	0900AM-0100PM	RWE	2584	Newkirk	

16060	CHE	280	411	Internship			1
6/1-8/2 *		ARR				Crane	

16061	CHE	285	411	Independent Study			1
6/1-8/2 *		ARR				Crane	

CIS-COMPUTER INFORMATION SYSTEMS

Contact a Computer Technology faculty advisor with questions about certificate/degree programs. See CNG, CSC, and CWB for more computer courses. Fees are \$6.05 per credit.

16098	CIS	118	001	Intro PC Apps:Vista&Office2007			3
6/3-7/29 *		R	0500PM-0940PM	REA	1012	Read	

16099	CIS	118	002	Intro PC Apps:Vista&Office2007			3
6/2-8/2 *		MW	0530PM-0815PM	REA	1012	Vasquez	

16620	CIS	118	003	Intro PC Apps:Vista&Office2007			3
6/1-7/22 *		TR	0800AM-1035AM	REA	1012	Wooley	

16831	CIS	118	004	Intro PC Apps:Vista&Office2007			3
6/4-7/30 *		F	0900AM-0210PM	REA	1012	Morgan	

16100	CIS	118	470	Intro PC Apps:Vista&Office2007			3
6/1-8/2 *		ONLINE				Garrod	

For information regarding accessing your online course go to <http://rrcc.desire2learn.com>

* drop date: 6/9; withdraw date: 7/21

Online course

Weekend College

ARV Arvada Campus

CRN Dates	Prefix	Crs# Days	Sec# Time	Course Title Bldg Room	Credits Instructor
16832 6/5-7/31 *	CIS	118 S	601 ★ 0900AM-0210PM	Intro PC Apps:Vista&Office2007 REA 1012	3 Nielsen
16621 6/2-7/28 *	CIS	128 MW	001 0600PM-0845PM	Windows Complete: Vista REA 1131	3 Nielsen
16833 6/1-6/17	CIS	131 TR	001 0530PM-0805PM	Word Processing I: Word REA 1131	1 Vasquez
<i>Drop Date: 6/2; Withdraw Date: 6/13</i>					
16834 6/22-7/8	CIS	132 TR	001 0530PM-0805PM	Word Processing II: Word REA 1131	1 Vasquez
<i>Drop Date: 6/23; Withdraw Date: 7/4</i>					
16835 7/13-7/29	CIS	133 TR	001 0530PM-0805PM	Word Processing III: Word REA 1131	1 Vasquez
<i>Drop Date: 7/14; Withdraw Date: 7/25</i>					
16836 6/1-7/29 *	CIS	135 TR	001 0530PM-0805PM	Complete PC Word Proc: Word REA 1131	3 Vasquez
16837 6/5-6/19	CIS	151 S	601 ★ 0900AM-0210PM	PC Spreadsheets I: Excel REA 1131	1 Vasquez
<i>Drop Date: 6/6; Withdraw Date: 6/16</i>					
16838 6/26-7/17	CIS	152 S	601 ★ 0900AM-0210PM	PC Spreadsheets II: Excel REA 1131	1 Vasquez
<i>Drop Date: 6/28; Withdraw Date: 7/12</i>					
16839 7/24-8/7	CIS	153 S	601 ★ 0900AM-0210PM	Advanced Spreadsheets: Excel REA 1131	1 Vasquez
<i>Drop Date: 7/25; Withdraw Date: 8/4</i>					
16840 6/5-8/7 *	CIS	155 S	601 ★ 0900AM-0210PM	PC Spreadsheet Concepts: Excel REA 1131	3 Vasquez
16841 6/1-7/22 *	CIS	220 TR	001 0600PM-0835PM	Fundamentals of Unix REA 1419	3 Nielsen
16913 6/1-8/2 *	CIS	244 ONLINE	470 ☰ SQL PL/SQL		3 Burton
For information regarding accessing your online course go to http://rrcc.desire2learn.com					
16109 6/1-8/2 *	CIS	280 ARR	401 Internship		Faculty

CMD-COMMUNICATION DISORDERS

Fees are \$6.05 per credit.

16651 6/2-8/2 *	CMD	160 MW	001 1000AM-1230PM	Intro to Human Comm Disorders RWE 3754	3 Evans
16220 6/1-8/2 *	CMD	160 ONLINE	470 ☰ Intro to Human Comm Disorders		3 Evans
For information regarding accessing your online course go to http://rrcc.desire2learn.com					
16221 6/1-8/2 *	CMD	260 ONLINE	470 ☰ Introduction to Phonetics		2 Shroyer
For information regarding accessing your online course go to http://rrcc.desire2learn.com					
16222 6/1-8/2 *	CMD	265 ONLINE	470 ☰ Physiological & Bio Acoustics		2 Flint
For information regarding accessing your online course go to http://rrcc.desire2learn.com					
16223 6/1-8/2 *	CMD	266 ONLINE	470 ☰ Normal Language Development		3 Shroyer
For information regarding accessing your online course go to http://rrcc.desire2learn.com					
16842 6/2-8/2 *	CMD	267 MW	001 0100PM-0330PM	A&P: Speech-Hearing Mechanism REA 1131	3 Evans
16224 6/1-8/2 *	CMD	267 ONLINE	470 ☰ A&P: Speech-Hearing Mechanism		3 Evans
For information regarding accessing your online course go to http://rrcc.desire2learn.com					

CRN Dates	Prefix	Crs# Days	Sec# Time	Course Title Bldg Room	Credits Instructor
--------------	--------	--------------	--------------	---------------------------	-----------------------

COM-COMMUNICATION

It is recommended that students take the ACCUPLACER assessment test and achieve the minimum scores of 80 in Reading Skills and 95 in Writing Skills

16652 6/1-8/2 *	COM	105 ONLINE	470 ☰ Career Communication		3 Guggisberg-Coners
For information regarding accessing your online course go to http://rrcc.desire2learn.com					
16653 5/17-5/28	COM	115 MTWRF	001 0900AM-0100PM	Public Speaking REA 2317	3 Wartalski
Two week course starting 5/17. <i>Drop Date: 5/17; Withdraw Date: 5/25</i>					
16507 6/2-7/28 *	COM	115 MW	002 0100PM-0335PM	Public Speaking REA 2317	3 Jones
16508 6/1-7/22 *	COM	115 TR	003 0100PM-0335PM	Public Speaking REA 2317	3 Sullivan
16509 6/7-8/2 *	COM	115 M	004 0430PM-0940PM	Public Speaking REA 2317	3 Jones
16506 6/3-7/29 *	COM	115 R	005 0500PM-0940PM	Public Speaking REA 2317	3 Wartalski
16696 6/4-7/23 *	COM	115 F	006 0900AM-0210PM	Public Speaking REA 2317	3 Wartalski
16898 6/14-6/25	COM	115 MTWRF	007 0900AM-0100PM	Public Speaking REA 2257	3 Singer
Two week course starting 6/14 <i>Drop Date: 6/14; Withdraw Date: 6/22</i>					
16843 6/1-7/29 *	COM	115 TR	201 0100PM-0320PM	Public Speaking ARV 7130	3 Faculty
16654 6/5-7/17	COM	115 S	601 ★ 0900AM-0500PM	Public Speaking REA 2317	3 Wartalski
Six week course starting 6/5 <i>Drop Date: 6/10; Withdraw Date: 7/8</i>					
16655 5/17-5/28	COM	125 MTWRF	001 0900AM-0100PM	Interpersonal Communication REA 2315	3 Collins
Two week course starting 5/17 <i>Drop Date: 5/17; Withdraw Date: 5/25</i>					
16511 6/2-7/28 *	COM	125 MW	002 0100PM-0335PM	Interpersonal Communication REA 2315	3 Dewald
16908 6/14-6/25	COM	125 MTWRF	003 0900AM-0100PM	Interpersonal Communication REA 2307	3 Dewald
Two week course starting 6/14 <i>Drop Date: 6/14; Withdraw Date: 6/22</i>					
16656 6/1-7/29 *	COM	125 TR	004 1000AM-1220PM	Interpersonal Communication REA 2315	3 Jones
16844 6/1-7/29 *	COM	125 TR	201 0600PM-0820PM	Interpersonal Communication ARV 7191	3 Sullivan
16657 6/1-8/2 *	COM	125 ONLINE	470 ☰ Interpersonal Communication		3 Singer
For information regarding accessing your online course go to http://rrcc.desire2learn.com					
16705 7/10-7/25	COM	125 SU	601 ★ 0900AM-0500PM	Interpersonal Communication REA 2315	3 Dewald
Course meets Saturdays and Sundays <i>Drop Date: 7/11; Withdraw Date: 7/21</i>					
16658 6/2-7/28 *	COM	126 W	001 0500PM-0940PM	Communication in Healthcare RWE 3754	3 Dewald
16722 6/1-8/2 *	COM	126 ONLINE	470 ☰ Communication in Healthcare		3 Adzema
For information regarding accessing your online course go to http://rrcc.desire2learn.com					

* drop date: 6/9; withdraw date: 7/21

☰ Online course

★ Weekend College

ARV Arvada Campus

CRN Dates	Prefix	Crs# Days	Sec# Time	Course Title Bldg Room	Credits Instructor
16845 6/5-6/20	COM	126 SU	601 ★	Communication in Healthcare RWE 1604	3 Guggisberg-Coners
Class meets Saturdays and Sundays Drop Date: 6/6; Withdraw Date: 6/16					
16846 6/1-8/2 *	COM	217 ONLINE	470 ≡	Group Communication	3 Straub
For information regarding accessing your online course go to http://rrcc.desire2learn.com					
16847 6/1-8/2 *	COM	220 ONLINE	470 ≡	Intercultural Communication	3 Guggisberg-Coners
For information regarding accessing your online course go to http://rrcc.desire2learn.com					
16848 6/1-8/2 *	COM	225 ONLINE	470 ≡	Organizational Communication	3 Straub
For information regarding accessing your online course go to http://rrcc.desire2learn.com					
16849 6/5-6/12	COM	263 S	001	Conflict Resolution RWE 1690	1 Singer
Drop Date: 6/5; Withdraw Date: 6/10					

CON-CONSTRUCTION TECHNOLOGY

Shop fees \$6.05 per credit. Contact a Construction Technology Advisor with questions concerning certificate/degree programs. See CAR, CON, EIC, HVA, and PLU for more trade-related classes. See ENT, ENY and OSH for new classes

16425 6/1-7/20	CON	230 TR	001	Blueprint Reading RWE 3678	4 Rock
Drop Date: 6/7; Withdraw Date: 7/10					

CRJ-CRIMINAL JUSTICE

CRJ 110 is a prerequisite for all CRJ courses. Students must have an assessment score at the ENG 121 level, have passed ENG 121 or be enrolled in ENG 121 in order to take any CRJ course. You may not be employable in criminal justice with a felony conviction or any criminal record. \$6.05 fee per credit. Call 303.914.6434 for information. Web based courses in this prefix may also be available through CCOnline. Please check www.cconline.org for more information

16267 6/2-7/29 *	CRJ	110 TR	001	Intro to Criminal Justice RWE 2701	3 Lukavitch
16268 6/1-8/2 *	CRJ	280 ARR	401	Internship	3 Lukavitch
16270 6/1-8/2 *	CRJ	289 ARR	401	Capstone	1 Lukavitch

CSC-COMPUTER SCIENCE

Contact a Computer Technology faculty advisor with questions about certificate/degree programs. See CIS, CNG, and CWB for more computer courses. Fees are \$6.05 per credit.

16698 6/1-7/22 *	CSC	119 TR	001	Introduction to Programming REA 1417	3 Humphrey
16114 6/1-8/2 *	CSC	119 ONLINE	470 ≡	Introduction to Programming	3 Garrod
For information regarding accessing your online course go to http://rrcc.desire2learn.com					
16115 6/5-8/7 *	CSC	160 S	601 ★	Computer Science I: C++ REA 1417	4 Read
16912 6/1-8/2 *	CSC	250 ONLINE	470 ≡	Programming with MS ADO.NET	3 Burton
For information regarding accessing your online course go to http://rrcc.desire2learn.com					

CRN Dates	Prefix	Crs# Days	Sec# Time	Course Title Bldg Room	Credits Instructor
--------------	--------	--------------	--------------	---------------------------	-----------------------

CWB-COMPUTER WEB

Contact a Computer Technology faculty advisor with questions about certificate/degree programs. See CIS, CNG, and CSC for more computer courses. Fees are \$6.05 per credit.

16116 6/1-8/2 *	CWB	130 ONLINE	470 ≡	Web Editing Tools: Dreamweaver	3 Garrod
For information regarding accessing your online course go to http://rrcc.desire2learn.com					
16118 6/1-8/2 *	CWB	164 ARR	401	XML	3 Garrod
16119 6/1-8/2 *	CWB	205 ONLINE	470 ≡	Compl Web Scripting: Javascript	3 Garrod
For information regarding accessing your online course go to http://rrcc.desire2learn.com					
16562 6/1-8/2 *	CWB	280 ARR	401	Internship	3 Faculty

DAN-DANCE

\$6.05 fee per credit

16853 6/2-7/28 *	DAN	105 MW	001	Hip Hop Dance I 0100PM-0235PM RET C	1 Hanania
16854 6/1-7/22 *	DAN	105 TR	002	Hip Hop Dance I 0100PM-0235PM RET C	1 Leversee
16855 6/1-7/20 *	DAN	111 TR	001	Modern Dance I 0900AM-1035AM RET C	1 Leversee
16856 6/3-7/22 *	DAN	112 TR	001	Modern Dance II 0900AM-1035AM RET C	1 Leversee
16858 6/1-7/22 *	DAN	121 TR	001	Jazz I 0300PM-0435PM RET C	1 Leversee
16859 6/1-7/22 *	DAN	122 TR	001	Jazz II 0300PM-0435PM RET C	1 Leversee
16857 6/2-7/28 *	DAN	129 MW	001	Introduction to Dance 0300PM-0435PM RET C	1 Hanania

DMS-DIAGNOSTIC MEDICAL SONOGRAPHY

Please visit the program website at www.rrcc.edu/medicalimaging/ for application procedures and admissions requirements. \$6.05 fee per credit. Additional fees required for internships. In order to participate in the clinical portion of this program, and therefore complete the program, the student must complete a criminal background check per state guidelines. See program advisor for more information. Internet access required. All DMS courses except DMS 101 require instructor approval.

16605 6/1-8/2 *	DMS	101 ONLINE	470 ≡	Introduction to Sonography	2 Trombly
For information regarding accessing your online course go to http://rrcc.desire2learn.com					
16814 6/1-8/2 *	DMS	281 ARR	521	Clinical Internship I	10 Blevins

ECE-EARLY CHILDHOOD EDUCATION

Early Childhood Education students are encouraged to meet with Kathleen DeVries for advising. Call 303-914-6326 or e-mail kathleen.devries@rrcc.edu. The ECE website can be found at <http://www.rrcc.edu/ece/index.html>.

16563 6/1-7/27 *	ECE	101 T	001	Intro to Early Childhood Educ 0500PM-0940PM REA 2315	3 Knepp
16638 6/1-8/2 *	ECE	101 ONLINE	470 ≡	Intro to Early Childhood Educ	3 Mohatt
For information regarding accessing your online course go to http://rrcc.desire2learn.com					
16810 6/5-7/31 *	ECE	101 S	601 ★	Intro to Early Childhood Educ 0900AM-0430PM RWE 1600	3 Goss
Class meeting dates are: 6/5, 6/12, 6/26, 7/10, 7/24 and 7/31.					

* drop date: 6/9; withdraw date: 7/21

📖 Online course

★ Weekend College

ARV Arvada Campus

CRN	Prefix	Crs#	Sec#	Course Title			Credits
Dates		Days	Time	Bldg	Room	Instructor	

16123 ECE 103 001 Guidance Strategies - Children 3
6/7-8/2 * M 0430PM-0940PM REA 2315 Reihmann

16811 ECE 111 040 Infant/Toddler Theory/Practice 3
6/3-7/22 * R 0600PM-0835PM REA 2315 Peterson

This class is designed for center directors to meet the new licensing requirements. This is a hybrid course which meets both face-to-face and online.

16899 ECE 111 041 Infant/Toddler Theory/Practice 3
6/10-6/10 R 0900AM-0300PM REA 1018 Knepe

7/12-7/16 MTWRF 0900AM-0300PM REA 1018
6/10-8/2 ONLINE

This hybrid class meets for a required orientation on June 10 and includes a one-week intensive class on campus from July 12-16. The remainder of the class is online. For information regarding accessing your online course go to <http://rrcc.desire2learn.com>
Drop Date: 6/17; Withdraw Date: 7/22

16124 ECE 205 470 Nutrition, Health and Safety 3
6/1-8/2 * ONLINE Perreault

Required orientation in REA 1012 Saturday 6/5, 9:00 am. For information regarding accessing your online course go to <http://rrcc.desire2learn.com>

16742 ECE 205 471 Nutrition, Health and Safety 3
6/1-8/2 * ONLINE Faculty

Required orientation in REA 1131 Saturday 6/5, 9:00 am. For information regarding accessing your online course go to <http://rrcc.desire2learn.com>

16807 ECE 220 001 Curriculum Development 3
6/14-6/25 MTWRF 0900AM-0130PM REA 2304 Wardle

Drop Date: 6/14; Withdraw Date: 6/22

16132 ECE 236 411 Child Growth/Dev Lab 1
6/1-8/2 * ARR Devries

This course is self-paced; it requires permission of the instructor. You may take this course with PSY 238 instead of ECE 238 for certification. For more information, please contact the instructor at kathleen.devries@rrcc.edu.

16809 ECE 238 001 Child Growth and Development 4
6/2-7/28 * W 0400PM-0840PM REA 2307 Sarasusa

16808 ECE 275 001 Sp T: Implementing Curriculum 3
6/3-7/29 * R 0400PM-0840PM REA 2307 Kinney

This special topics class looks at implementation of curriculum (ages 3-5) in the areas of math, science, literacy and social studies. It emphasizes play, intentionality and integration of subject matter. For more information, please contact instructor at jkinney446@yahoo.com.

16752 ECE 285 411 Ind Stu: Nutrition Young Child 2
6/1-8/2 * ARR Devries

This course is self-paced; it requires permission of the instructor. For more information, please contact the instructor at kathleen.devries@rrcc.edu.

16756 ECE 285 413 Ind Study: Health & Safety 2
6/1-8/2 * ARR Devries

This course is self-paced; it requires permission of the instructor. For more information, please contact the instructor at kathleen.devries@rrcc.edu.

16872 ECE 288 411 Practicum:Early Childhood Ed 3
6/1-8/2 * ARR Devries

ECE 288 provides students with advanced field experience opportunities in early childhood education programs.

ECO-ECONOMICS

Web based courses in this prefix may also be available through CCOnline. Please check www.cconline.org for more information

16812 ECO 201 002 Prin of Macroeconomics: SS1 3
5/17-5/27 MTWR 0800AM-0130PM REA 1017 Strelnikova

Drop Date: 5/19; Withdraw Date: 5/26

16034 ECO 201 470 Prin of Macroeconomics: SS1 3
6/1-8/2 * ONLINE Faculty

For information regarding accessing your online course go to <http://rrcc.desire2learn.com>

16813 ECO 202 002 Prin of Microeconomics: SS1 3
6/1-6/4 TWRF 0800AM-0130PM REA 2307 Strelnikova

6/7-6/10 MTWR 0800AM-0130PM REA 2307
Drop Date: 6/1; Withdraw Date: 6/8

CRN	Prefix	Crs#	Sec#	Course Title			Credits
Dates		Days	Time	Bldg	Room	Instructor	

16035 ECO 202 470 Prin of Microeconomics: SS1 3
6/1-8/2 * ONLINE Faculty

For information regarding accessing your online course go to <http://rrcc.desire2learn.com>

EDU-EDUCATION

Teacher Education and Paraeducator students are encouraged to meet with Sharon Lantz for advising. Call 303 914 6541 or email sharon.lantz@rrcc.edu
Web address: <http://www.rrcc.edu/education/>
See:
LIT 255 Children's Literature

EIC-ELECTRICITY IND/COMMERCIAL

Shop fees \$6.05 per credit. Contact a Construction Technology Advisor with questions concerning certificate/degree programs. See CAR, CON, EIC, HVA, and PLU for more trade-related classes. See ENT, OSH and ENY for new classes.

16426 EIC 110 001 Electrical Installations I 4
6/2-7/14 MW 0600PM-1005PM RCTC 3840 Faculty

Drop Date: 6/7; Withdraw Date: 7/13

16427 EIC 130 001 National Electrical Code I 4
6/2-7/14 MW 0600PM-0920PM RCTC 2836 Faculty

Drop Date: 6/7; Withdraw Date: 7/13

16688 EIC 225 001 Programmable Controllers 4
6/3-7/15 MR 0600PM-1005PM RCTC 3830 Faculty

Drop Date: 6/7; Withdraw Date: 7/13

16687 EIC 240 001 Fire Alarm Fundamentals 4
6/2-7/15 TR 0600PM-1005PM RCTC 2836 Faculty

Drop Date: 6/7; Withdraw Date: 7/13

EMS-EMERGENCY MEDICAL SERVICES

\$6.05 fee per credit
CPR for Health Care Providers: Please see HPR 102; Basic EKG Interpretation: Please see HPR 190; 12 LEAD EKG Interpretation: Please see HPR 200; Advanced Cardiac Life Support: Please see HPR 120; Pediatric Advanced Life Support: Please see HPR 130

16695 EMS 115 001 First Responder 3
6/1-6/17 TR 0830AM-0500PM RWE 2715 Fuller

Prerequisite: Age 16 by the first day of class

Drop Date: 6/2; Withdraw Date: 6/13

16135 EMS 125 001 EMT Basic 9
6/3-8/2 * MR 0830AM-0500PM RWE 2756 Wifall

6/4-7/30 * F 0830AM-1200PM RWE 2756
Permission of Advisor Needed. Co-requisite: EMS 170 501. Prerequisites: Age 18 by first day of class. High school diploma or GED, assessment scores at the college level in reading and writing.

16138 EMS 125 002 EMT Basic 9
6/1-7/28 * TW 0830AM-0500PM RWE 2756 Rotello

6/4-7/30 * F 0100PM-0500PM RWE 2756 Rotello
Permission of Advisor Needed. Co-requisite: EMS 170 502. Prerequisites: Age 18 by first day of class. High school diploma or GED, assessment scores at the college level in reading and writing.

16615 EMS 126 001 EMT Basic Refresher 2
6/1-7/1 TR 0530PM-0930PM RWE 2754 Vroman

Prerequisites: Current or recently expired Colorado or NREMT EMT-B Certificate, or recent EMT-B course completion

Drop Date: 6/4; Withdraw Date: 6/24

16512 EMS 130 001 EMT Intravenous Therapy 2
6/18-6/30 MWF 0530PM-0930PM RWE 2754 Vroman

Permission of Instructor Needed. Prerequisites: Current Colorado EMT-Basic Certificate. Additional fee \$48.80, covers insurance. Additional fee \$65, covers equipment and clinicals. You must complete a criminal background check through American Data Bank in order to participate in clinicals. A recent physical exam and a CPR for Healthcare Providers card are also required. Please call 303-914-6333 for an enrollment appointment.

Drop Date: 6/18; Withdraw Date: 6/27

* drop date: 6/9; withdraw date: 7/21

Online course

Weekend College

ARV Arvada Campus

CRN Dates	Prefix	Crs# Days	Sec# Time	Course Title Bldg Room	Credits Instructor
16146 6/1-8/2 *	EMS	170 ARR	501	EMT Basic Clinical Off Campus	1 Eagleman
Permission of Advisor Needed. Co-requisite EMS 125 001. Additional fee \$48.80, covers insurance. Additional fee \$65, covers equipment and clinicals. You must complete a criminal background check through American Data Bank in order to participate in clinicals. A recent physical exam and a CPR for Healthcare Providers card are also required.					
16147 6/1-8/2 *	EMS	170 ARR	502	EMT Basic Clinical Off Campus	1 Eagleman
Permission of Advisor Needed. Co-requisite EMS 125 002. Additional fee \$48.80, covers insurance. Additional fee \$65, covers equipment and clinicals. You must complete a criminal background check through American Data Bank in order to participate in clinicals. A recent physical exam and a CPR for Healthcare Providers card are also required.					

ENG-ENGLISH

Fees \$6.05 per credit. If students have an ACT English score (earned within the last two years) of 18 or higher, they may enroll in ENG 121. If the ACT English score is below 18 or if students do not have an ACT English score, they must take the ACCUPLACER assessment test and achieve the scores listed below in order to enroll in the following:

ENG 030: Writing Skills 0 - 49 Reading Skills 0 - 39

ENG 060: Writing Skills 50 - 69 Reading Skills 40 - 61

ENG 090: Writing Skills 70 - 94 Reading Skills 62 - 79

ENG 121, 122, 131, 221, 222, 226, or 227:

Writing Skills 95 or higher Reading Skills 80 or higher

Web based courses in this prefix may also be available through CCOOnline.

Please check www.cconline.org for more information.

16125 6/2-7/28 *	ENG	030 MW	001	Basic Writing Skills 0100PM-0235PM REA 1450	2 Gallagher
16126 6/3-7/27 *	ENG	060 TR	001	Writing Fundamentals 0900AM-1135AM REA 1450	3 Taylor Wunder
16127 6/3-7/27 *	ENG	090 TR	001	Basic Composition 0900AM-1135AM RWE 2533	3 James
16128 6/2-7/28 *	ENG	090 MW	002	Basic Composition 0100PM-0335PM RWE 2533	3 Bailey
16129 6/3-7/27 *	ENG	090 TR	003	Basic Composition 0600PM-0835PM RWE 2533	3 Nolles
16131 6/2-7/28 *	ENG	121 MW	001	English Composition I : CO1 0900AM-1135AM REA 2303	3 Wright
16133 6/3-7/27 *	ENG	121 TR	002	English Composition I : CO1 0900AM-1135AM REA 2303	3 Adriansen
16134 6/2-7/28 *	ENG	121 MW	003	English Composition I : CO1 0100PM-0335PM REA 2303	3 Tyson
16761 6/3-7/27 *	ENG	121 TR	004	English Composition I : CO1 0100PM-0335PM RWE 2533	3 French
16136 6/2-7/28 *	ENG	121 MW	005	English Composition I : CO1 0600PM-0835PM REA 2303	3 LaPointe
16137 6/3-7/27 *	ENG	121 TR	201	English Composition I : CO1 0600PM-0835PM ARV 7130	3 Hartwig
16139 6/1-7/27 *	ENG	121 ONLINE	470	English Composition I : CO1	3 Marsh
For information regarding accessing your online course go to http://rrcc.desire2learn.com					
16140 6/1-7/27 *	ENG	121 ONLINE	471	English Composition I : CO1	3 Edwards
For information regarding accessing your online course go to http://rrcc.desire2learn.com					
16697 6/1-7/27 *	ENG	121 ONLINE	472	English Composition I : CO1	3 French
For information regarding accessing your online course go to http://rrcc.desire2learn.com					
16909 6/1-8/2 *	ENG	121 ONLINE	473	English Composition I : CO1	3 Schorzman
For information regarding accessing your online course go to http://rrcc.desire2learn.com					
16142 6/2-7/28 *	ENG	122 MW	001	English Composition II: CO2 0900AM-1135AM RWE 2533	3 Powell

16143 6/2-7/28 *	ENG	122 TR	002	English Composition II: CO2 0100PM-0335PM REA 2303	3 Nolles
16144 6/2-7/28 *	ENG	122 MW	003	English Composition II: CO2 0600PM-0835PM REA 1450	3 Smith
16145 6/1-7/27 *	ENG	122 ONLINE	470	English Composition II: CO2	3 Hill
For information regarding accessing your online course go to http://rrcc.desire2learn.com					
16148 6/1-7/27 *	ENG	122 ONLINE	471	English Composition II: CO2	3 Marsh
For information regarding accessing your online course go to http://rrcc.desire2learn.com					
16150 6/1-7/27 *	ENG	122 ONLINE	472	English Composition II: CO2	3 Edwards
For information regarding accessing your online course go to http://rrcc.desire2learn.com					

ENY-ENERGY TECHNOLOGY

\$6.05 fee per credit. Contact a Construction Technology Advisor with questions concerning certificate/degree programs. See CAR, CON, EIC, HVA, and PLU for more trade-related classes. See ENT and OSH for new classes.

16739 6/1-7/20	ENY	101 TR	001	Intro to EnergyTechnologies 0100PM-0435PM RCTC 3840	3 Faculty
Plus one Saturday Drop Date: 6/7; Withdraw Date: 7/13					
16611 6/1-7/20	ENY	101 TR	002	Intro to EnergyTechnologies 0530PM-0900PM RCTC 3834	3 Huff
Plus one Saturday Drop Date: 6/7; Withdraw Date: 7/13					
16795 6/1-7/21	ENY	102 MW	001	Building Energy Audit Tech 0600PM-0935PM RCTC 3834	3 Faculty
Plus one Saturday Drop Date: 6/7; Withdraw Date: 7/13					
16612 6/1-7/20	ENY	102 TR	002	Building Energy Audit Tech 0600PM-0935PM RWE 2529	3 Faculty
Plus one Saturday Drop Date: 6/7; Withdraw Date: 7/13					
16613 5/17-6/5	ENY	130 MW	001	Solar Photovoltaics Grid-tie 0600PM-1005PM RWE 2529	2 Wanek
Plus two Saturdays 5/22 & 6/5 Drop Date: 5/19; Withdraw Date: 5/26					
16796 6/7-6/23	ENY	131 MW	001	Advanced Solar PV 0600PM-1005PM RWE 2529	2 Wanek
Plus one Saturday 6/19 Drop Date: 6/8; Withdraw Date: 6/19					
16797 6/1-7/20	ENY	175 TR	201	Sp T: Intro to Wind Energy 0900AM-1200PM ARV 7204	3 Beck
Completion of MAT 090 or better recommended. Drop Date: 6/7; Withdraw Date: 7/13					
16798 7/19-7/23	ENY	176 MTWRF	001	Sp T: NABCEP 40 Hour Training 0800AM-0500PM RCTC 3809	3 Wanek
An additional 40 hours required outside of class, required orientation 7/6, 6pm - 8pm room CTC 3812 Drop Date: 7/18; Withdraw Date: 7/22					

* drop date: 6/9; withdraw date: 7/21

 Online course

 Weekend College

 ARV Arvada Campus

CRN Dates	Prefix	Crs# Days	Sec# Time	Course Title Bldg Room	Credits Instructor
--------------	--------	--------------	--------------	---------------------------	-----------------------

ESL-ENGLISH AS SECOND LANGUAGE

Placement assessment must be completed before classes begin. Arrange an appointment with the International Education office. For information or registration, please call or visit the English Language/Intercultural Services office on Lakewood campus, 303-914-6416.

16281 6/2-8/2 *	ESL	043	001	Advanced Reading 1100AM-1235PM REA 1017	3 Faculty
16282 6/2-8/2 *	ESL	053	001	Advanced Composition 0100PM-0225PM REA 1017	3 Faculty
16578 6/1-6/30	ESL	071	001	Basic Language Skills 0830AM-1230PM REA 1150	6 Faculty
Drop Date: 6/4; Withdraw Date: 6/22					
16579 6/1-6/30	ESL	072	001	Intermediate Language Skills 0830AM-1235PM REA 1408	6 Faculty
Drop Date: 6/4; Withdraw Date: 6/22					

FIW-FINE WOODWORKING

\$6.05 shop fee per credit. For further information please visit our website www.rccc.edu/finewood/schedule.html. Please note that some classes have additional material fees as noted below. Additional time is required for students to complete their projects. See instructor for available times. Many class syllabi are available online, please email Rand.Richards@rccc.edu for further information or visit our website. SHOP HOURS (may change): Expect certain restrictions for the first seven weeks. Unplugged for first hour of every class. Monday & Friday 9am to 10pm. Tues, Weds, and Thursday 12-10pm. Sat 9am - 6pm & Sun 12-5pm

16513 6/1-8/2 *	FIW	100	001	Fundamentals of Woodworking 0600PM-1000PM RCTC 2829	4 Snider
see www.rrsfw.org for further details					
16788 6/1-7/1	FIW	103	001	Steel String Guitar Constructn 0600PM-1000PM RCTC 2829	5 O'Brien
Drop Date: 6/4; Withdraw Date: 6/24					
16786 6/2-7/29 *	FIW	170	001	Woodworking Lab I 0600PM-1000PM RCTC 2829	4 Faculty
see www.rrsfw.org for further details					
16787 6/1-7/27 *	FIW	170	002	Woodworking Lab I 1200PM-0500PM RCTC 2829	3 Snider
see www.rrsfw.org for further details					
16552 6/1-8/2 *	FIW	285	401	Independent Study ARR	4 Faculty
see www.rrsfw.org for further details					

FST-FIRE SCIENCE TECHNOLOGY

\$6.05 fee per credit.

16092 6/1-7/27 *	FST	102	001	Principles/Emergency Services 0900AM-0140PM RWE 3756	3 Gomez
For information regarding accessing your online course go to http://online.rccc.edu					
16684 6/3-7/29 *	FST	103	001	Occ Safety & Health for Fire 0900AM-0140PM RWE 3756	3 Gomez
16779 6/3-7/29 *	FST	104	001	Fire Protection Systems 0500PM-0940PM RWE 3756	3 Dix
16521 6/1-8/2 *	FST	106	470	Fire Prevention ONLINE	3 Calabrese
For information regarding accessing your online course go to http://rccc.desire2learn.com					
16780 6/3-7/29 *	FST	107	001	HazMat Operations (Level I) 0900AM-0140PM RWE 3754	3 Thompson
16781 6/1-7/27 *	FST	110	001	Job Placement and Assessment 0500PM-0940PM RWE 3756	3 Blevins
16782 6/2-7/28 *	FST	151	001	Driver-Operator 0900AM-0140PM RWE 3756	3 Freya

CRN Dates	Prefix	Crs# Days	Sec# Time	Course Title Bldg Room	Credits Instructor
--------------	--------	--------------	--------------	---------------------------	-----------------------

16686 6/1-8/2 *	FST	205	470	Fire Investigation I ONLINE	3 Rodrigues
For information regarding accessing your online course go to http://rccc.desire2learn.com					
16095 6/1-8/2 *	FST	285	401	Independent Study ARR	Faculty

GEO-GEOGRAPHY

16778 6/1-7/22 *	GEO	105	001	World Regional Geography: SS2 0100PM-0335PM REA 1452	3 Bucklands
16037 6/1-7/27 *	GEO	105	470	World Regional Geography: SS2 ONLINE	3 Zeeman
For information regarding accessing your online course go to http://rccc.desire2learn.com					

GEY-GEOLOGY

\$6.05 fee per credit.

16062 6/1-7/22 *	GEY	111	001	Physical Geology: SC1 0600PM-0915PM RWE 2573	4 Patterson
16501 7/9-7/23	GEY	205	601	The Geology of Colorado 0500PM-1000PM RWE 2573	3 Patterson
7/10-7/24			S	0800AM-0530PM RWE 2573	
Course involves some hiking Drop Date: 7/10; Withdraw Date: 7/20					

GIS-GEOGRAPHY INFORMATION SYSTEMS

16776 6/2-7/28 *	GIS	101	001	Geographic Information Systems 0230PM-0515PM RWE 3750	3 Miller
16905 6/2-7/28 *	GIS	210	040	Intermediate GIS 0530PM-0700PM RWE 3750	3 Miller
GIS 210 is a hybrid class that combines classroom and online elements.					

HHP-HOLISTIC HEALTH PROGRAM

\$6.05 fee per credit.

16636 6/23-7/14	HHP	111	001	Herbology I 0200PM-0600PM RWE 3679	1 Ivory
Drop Date: 6/25; Withdraw Date: 7/9					
16519 6/19-6/20	HHP	166	601	Introduction To Reflexology 0900AM-0430PM RWE 2683	1 Payne
Wear loose fitting comfortable clothes Drop Date: 6/18; Withdraw Date: 6/19					
16637 7/16-7/17	HHP	175	001	Sp T: Emotional Freedom Technq 0900AM-0430PM RWE 3687	1 Ayers
Drop Date: 7/15; Withdraw Date: 7/16					
16907 5/24-5/24	HHP	256	001	Holistic Health Level III 0900AM-0430PM RWE 3687	2 Maynard
6/7-6/7			M	0900AM-0430PM RWE 3687	
8/13-8/13			F	0900AM-0430PM RWE 3687	
Drop Date: 6/4; Withdraw Date: 7/27					
16520 6/25-6/25	HHP	265	601	Gift of Self-Esteem 0500PM-1000PM RWE 2683	1 Greene
6/26-6/26			S	0500PM-1000PM RWE 2683	
Drop Date: 6/24; Withdraw Date: 6/25					
16762 7/31-8/1	HHP	277	601	Sp T: Yoga/Ayurveda/Meditation 0900AM-0430PM RET C	0.5 Paul
Drop Date: 7/30; Withdraw Date: 7/31					

* drop date: 6/9; withdraw date: 7/21

 Online course

 Weekend College

 ARV Arvada Campus

CRN	Prefix	Crs#	Sec#	Course Title			Credits
Dates		Days	Time	Bldg	Room	Instructor	

HIS-HISTORY

16039	HIS	101	001	Western Civ:Antiquity-1650 HI1			3
6/3-7/28 *		MW	0900AM-1135AM	REA	2301	Ashcraft	

16040	HIS	101	470	Western Civ:Antiquity-1650 HI1			3
6/1-7/27 *		ONLINE				Howell	

For information regarding accessing your online course go to <http://rrcc.desire2learn.com>

16493	HIS	111	470	The World: Antiquity-1500: HI1			3
6/1-7/27 *		ONLINE				Howell	

For information regarding accessing your online course go to <http://rrcc.desire2learn.com>

16042	HIS	201	001	US History to Reconst: HI1			3
6/1-7/22 *		TR	0900AM-1135AM	REA	2301	Ordway	

16597	HIS	201	201	US History to Reconst: HI1			3
6/1-7/22 *		TR	0600PM-0830PM	ARV	7102	Ashcraft	

16043	HIS	201	470	US History to Reconst: HI1			3
6/1-7/27 *		ONLINE				Berman	

For information regarding accessing your online course go to <http://rrcc.desire2learn.com>

16494	HIS	201	601	US History to Reconst: HI1			3
6/4-6/18		F	0500PM-1000PM	REA	2301	Ordway	

Drop Date: 6/5; Withdraw Date: 6/15

16895	HIS	202	470	US History since Civil War:HI1			3
6/1-7/27 *		ONLINE				Pawlek	

For information regarding accessing your online course go to <http://rrcc.desire2learn.com>

16044	HIS	225	470	Colorado History: HI1			3
6/1-7/27 *		ONLINE				Ordway	

For information regarding accessing your online course go to <http://rrcc.desire2learn.com>

16045	HIS	247	470	20th Century World History:HI1			3
6/1-7/27 *		ONLINE				Berman	

For information regarding accessing your online course go to <http://rrcc.desire2learn.com>

HPR-HEALTH CARE PROVIDER

\$6.05 fee per credit.

Note for all HPR 102 courses below: Students must purchase and read American Heart Association Health Care Provider Manual before coming to class to prepare for the written exam. This class is only open to students requiring a BLS - Health Care Provider Card. Additional fee \$5.00

16102	HPR	102	601	CPR for Professionals			0.5
6/5-6/5		S	0900AM-0500PM	RWE	2701	Clark	

Drop Date: 6/4; Withdraw Date: 6/4

16101	HPR	102	602	CPR for Professionals			0.5
7/10-7/10		S	0900AM-0500PM	RWE	2701	Clark	

Drop Date: 7/9; Withdraw Date: 7/9

16616	HPR	102	603	CPR for Professionals			0.5
7/31-7/31		S	0900AM-0500PM	RWE	2701	Clark	

Drop Date: 7/30; Withdraw Date: 7/30

16104	HPR	102	604	CPR for Professionals			0.5
8/7-8/7		S	0900AM-0500PM	RWE	2701	Clark	

Drop Date: 8/6; Withdraw Date: 8/6

16816	HPR	102	605	CPR for Professionals			0.5
8/14-8/14		S	0900AM-0500PM	RWE	2701	Clark	

Drop Date: 8/13; Withdraw Date: 8/13

16236	HPR	106	470	Law & Ethics for Health Prof			2
6/1-8/2 *		ONLINE				Ivory	

For information regarding accessing your online course go to <http://rrcc.desire2learn.com>

16238	HPR	178	001	Medical Terminology			2
6/1-8/2 *		W	0900AM-1145AM	RWE	3679	Ivory	

CRN	Prefix	Crs#	Sec#	Course Title			Credits
Dates		Days	Time	Bldg	Room	Instructor	

16237	HPR	178	470	Medical Terminology			2
6/1-8/2 *		ONLINE				Vroman	

For information regarding accessing your online course go to <http://rrcc.desire2learn.com>

16246	HPR	180	501	Phlebotomy Internship			3
6/1-8/2 *						Off Campus	Stoffel

Prerequisite: HPR 112. Permission required. Background check and immunizations required. You must use America Data Bank's online background info.

16817	HPR	190	040	Basic EKG Interpretation			2
6/2-6/2 *		W	0530PM-0930PM	RWE	2756	Vroman	

6/2-8/2 * ONLINE

Mandatory class meeting 5:30 - 9:30 on 6/2, the remainder of the class is online. For information regarding accessing your online course go to <http://rrcc.desire2learn.com>

HUM-HUMANITIES

Web based courses in this prefix may also be available through CCCOnline. Please check www.cconline.org for more information.

16046	HUM	121	470	Humanities: Early Civ: AH2			3
6/1-7/27 *		ONLINE				Lanyon	

For information regarding accessing your online course go to <http://rrcc.desire2learn.com>

16047	HUM	123	001	Humanities: Modern World: AH2			3
6/1-7/22 *		TR	0100PM-0335PM	RWE	1602	Gallagher	

HVA-HEAT/VENTILATION/AIR

Shop fee \$6.05 per credit. Contact a Construction Technology Advisor with questions concerning certificate/degree programs. See ENT, OSH, CAR, CON, EIC, and PLU for more trade-related classes. See ENT, OSH and ENY for new classes.

16081	HVA	102	001	Basic Refrigeration			4
5/18-6/29		TR	0600PM-1005PM	RCTC	3840	Faculty	

Pre-/Co-req: OSH 127. Plus 2 additional Saturdays 8AM-4:30pm

Drop Date: 5/21; Withdraw Date: 6/22

16084	HVA	105	001	Electricity for HVAC/R			4
5/18-6/29		TR	0800AM-1205PM	RCTC	3809	Faculty	

Pre-/Co-req: OSH 127 or PRO 110. Plus 2 additional Fridays 8AM - 4:30PM

Drop Date: 5/21; Withdraw Date: 6/22

16801	HVA	105	002	Electricity for HVAC/R			4
5/17-6/30		MW	0600PM-1005PM	RCTC	3809	Faculty	

Pre-/Co-req: OSH 127 or PRO 110. Plus 2 additional Fridays 8AM - 4:30PM

Drop Date: 5/21; Withdraw Date: 6/22

16588	HVA	105	003	Electricity for HVAC/R			4
5/18-6/29		TR	0600PM-1005PM	RCTC	3809	Faculty	

Pre-/Co-req: OSH 127 or PRO 110. Plus 2 additional Saturdays 8AM-4:30pm

Drop Date: 5/21; Withdraw Date: 6/22

16589	HVA	111	001	Piping Skills			4
5/18-6/29		TR	0100PM-0505PM	RCTC	3809	Faculty	

Pre-/Co-req OSH 127. Class will meet 2 arranged Fridays 8AM-4:30PM

Drop Date: 5/21; Withdraw Date: 6/22

16590	HVA	111	002	Piping Skills			4
5/18-6/29		TR	0530PM-0935PM	RCA5	A	Faculty	

Pre-/Co-req OSH 127. Class will meet 2 arranged Sundays 8AM-4:30PM

Drop Date: 5/21; Withdraw Date: 6/22

16498	HVA	113	601	Refrigerant Recovery Training			1
6/19-6/26		S	0800AM-0430PM	RCTC	3834	Faculty	

Test fee not included in tuition.

Drop Date: 6/19; Withdraw Date: 6/24

HWE-HEALTH AND WELLNESS

\$6.05 fee per credit.

16106	HWE	100	601	Human Nutrition			3
5/15-6/5		SU	0800AM-0500PM	RWE	3679	DeBell	

Drop Date: 5/17; Withdraw Date: 5/31

* drop date: 6/9; withdraw date: 7/21

Online course

Weekend College

ARV Arvada Campus

CRN	Prefix	Crs#	Sec#	Course Title			Credits
Dates		Days	Time	Bldg	Room	Instructor	

LIT-LITERATURE

16151 LIT 115 470 **Intro to Literature I: AH2** **3**
6/1-7/27 * ONLINE Carter
For information regarding accessing your online course go to <http://rrcc.desire2learn.com>

16152 LIT 255 001 Children's Literature **3**
6/2-7/28 * MW 0600PM-0835PM REA 1454 Hall

MAT-MATHEMATICS

Fees \$6.05 per credit.
Web based courses in this prefix may also be available through CCOnline.
Please check www.cconline.org for more information.

16002 MAT 030 001 Fundamentals of Mathematics **2**
6/2-7/28 * MW 0900AM-1035AM RWE 2527 Debooy

16763 MAT 030 002 Fundamentals of Mathematics **2**
6/3-7/27 * TR 0100PM-0235PM RWE 2527 Cook

16003 MAT 030 201 Fundamentals of Mathematics **2**
6/3-7/27 * TR 0530PM-0705PM ARV 7132 Debooy

16004 MAT 030 470 **Fundamentals of Mathematics** **2**
6/2-7/28 * ONLINE Thompson

This course is not compatible with Macintosh (Apple) computers. For information regarding accessing your online course go to <http://rrcc.desire2learn.com>

16764 MAT 030 471 **Fundamentals of Mathematics** **2**
6/2-7/28 * ONLINE Thompson

This course is not compatible with Macintosh (Apple) computers. For information regarding accessing your online course go to <http://rrcc.desire2learn.com>

16006 MAT 060 001 Pre-Algebra **3**
6/2-7/28 * MW 0900AM-1135AM RWE 1694 Free

Prerequisite: Mat 030 (C or better)

16007 MAT 060 002 Pre-Algebra **3**
6/3-7/27 * TR 0100PM-0335PM RWE 1690 Sanchez

Prerequisite: Mat 030 (C or better)

16008 MAT 060 003 Pre-Algebra **3**
6/2-7/28 * MW 0530PM-0805PM RWE 1692 Stein

Prerequisite: Mat 030 (C or better)

16009 MAT 060 470 **Pre-Algebra** **3**
6/2-7/28 * ONLINE Thompson

Prerequisite: Mat 030 (C or better) - This course is not compatible with Macintosh (Apple) computers. For information regarding accessing your online course go to <http://rrcc.desire2learn.com>

16765 MAT 060 471 **Pre-Algebra** **3**
6/2-7/28 * ONLINE Thompson

Prerequisite: Mat 030 (C or better) - This course is not compatible with Macintosh (Apple) computers. For information regarding accessing your online course go to <http://rrcc.desire2learn.com>

16011 MAT 090 001 Introductory Algebra **4**
6/2-7/28 * MW 0900AM-1225PM RWE 1690 Price

Prerequisite: Mat 060 (C or better)

16012 MAT 090 002 Introductory Algebra **4**
6/3-7/27 * TR 0100PM-0425PM RWE 1694 Klimper

Prerequisite: Mat 060 (C or better)

16013 MAT 090 003 Introductory Algebra **4**
6/3-7/27 * TR 0530PM-0855PM RWE 1690 Stein

Prerequisite: Mat 060 (C or better)

16014 MAT 090 470 **Introductory Algebra** **4**
6/2-7/28 * ONLINE Barchers

Prerequisite: Mat 060 (C or better) - For information regarding accessing your online course go to <http://rrcc.desire2learn.com>

16766 MAT 090 471 **Introductory Algebra** **4**
6/2-7/28 * ONLINE Barchers

Prerequisite: Mat 060 (C or better) - For information regarding accessing your online course go to <http://rrcc.desire2learn.com>

CRN	Prefix	Crs#	Sec#	Course Title			Credits
Dates		Days	Time	Bldg	Room	Instructor	

16581 MAT 099 001 Intermediate Algebra **4**
6/3-7/27 * TR 0900AM-1225PM RWE 1690 Hepting
Prerequisite: Mat 090 (C or better)

16582 MAT 099 002 Intermediate Algebra **4**
6/2-7/28 * MW 0100PM-0425PM RWE 1692 Price
Prerequisite: Mat 090 (C or better)

16583 MAT 099 003 Intermediate Algebra **4**
6/2-7/28 * MW 0530PM-0855PM RWE 1690 Bradley
Prerequisite: Mat 090 (C or better)

16584 MAT 099 470 **Intermediate Algebra** **4**
6/2-7/28 * ONLINE Faulhaber
Prerequisite: Mat 090 (C or better) - For information regarding accessing your online course go to <http://rrcc.desire2learn.com>

16767 MAT 099 471 **Intermediate Algebra** **4**
6/2-7/28 * ONLINE Faulhaber
Prerequisite: Mat 090 (C or better) - For information regarding accessing your online course go to <http://rrcc.desire2learn.com>

16497 MAT 107 001 Career Math **3**
6/3-7/27 * TR 0900AM-1135AM RWE 2527 Cook
Prerequisite: Mat 060 (C or better)

16768 MAT 107 002 Career Math **3**
6/2-7/28 * MW 0530PM-0805PM RWE 1694 Faculty
Prerequisite: Mat 060 (C or better)

16496 MAT 107 470 **Career Math** **3**
6/2-7/28 * ONLINE Duncan
Prerequisite: Mat 060 (C or better) - For information regarding accessing your online course go to <http://rrcc.desire2learn.com>. Or, for information on starting this course, contact heather.duncan@rrcc.edu.

16769 MAT 107 471 **Career Math** **3**
6/2-7/28 * ONLINE Duncan
Prerequisite: Mat 060 (C or better) - For information regarding accessing your online course go to <http://rrcc.desire2learn.com>. Or, for information on starting this course, contact heather.duncan@rrcc.edu.

16770 MAT 120 001 Math for Liberal Arts: MA1 **4**
6/3-7/27 * TR 0100PM-0425PM RWE 1692 Douthitt
Prerequisite: Mat 099/106 (C or better) or Mat 090 (B or better)

16015 MAT 120 470 **Math for Liberal Arts: MA1** **4**
6/2-7/28 * ONLINE Duncan
Prerequisite: Mat 099/106 (C or better) or Mat 090 (B or better) - For information regarding accessing your online course go to <http://rrcc.desire2learn.com>. Or, for information on starting this course, contact heather.duncan@rrcc.edu.

16900 MAT 120 471 **Math for Liberal Arts: MA1** **4**
6/2-7/28 * ONLINE Duncan
Prerequisite: Mat 099/106 (C or better) or Mat 090 (B or better) - For information regarding accessing your online course go to <http://rrcc.desire2learn.com>. Or, for information on starting this course, contact heather.duncan@rrcc.edu.

16017 MAT 121 001 College Algebra : MA1 **4**
6/2-7/28 * MW 0900AM-1225PM RWE 2531 Smith
Prerequisite: Mat 099/106 (C or better) - Graphing calculator required

16018 MAT 121 002 College Algebra : MA1 **4**
6/3-7/27 * TR 0900AM-1225PM RWE 2531 Smith
Prerequisite: Mat 099/106 (C or better) - Graphing calculator required

16019 MAT 121 003 College Algebra : MA1 **4**
6/3-7/27 * TR 0100PM-0425PM RWE 2529 Frey
Prerequisite: Mat 099/106 (C or better) - Graphing calculator required

16020 MAT 121 004 College Algebra : MA1 **4**
6/2-7/28 * MW 0530PM-0855PM RWE 2531 Smith
Prerequisite: Mat 099/106 (C or better) - Graphing calculator required

16021 MAT 121 470 **College Algebra : MA1** **4**
6/2-7/28 * ONLINE Reeves
Prerequisite: Mat 099/106 (C or better) - For information regarding accessing your online course go to <http://rrcc.desire2learn.com>. Graphing calculator required.

CRN	Prefix	Crs#	Sec#	Course Title	Credits
Dates		Days	Time	Bldg Room	Instructor
16771	MAT	121	471	College Algebra : MA1	4
6/2-7/28 *		ONLINE			Reeves
Prerequisite: Mat 099/106 (C or better) - For information regarding accessing your online course go to http://rrcc.desire2learn.com . Graphing calculator required.					
16022	MAT	122	001	College Trigonometry: MA1	3
6/2-7/28 *		MW	0100PM-0335PM	RWE 1690	Douthitt
Prerequisite: Mat 121 (C or better) - Graphing calculator required					
16023	MAT	122	470	College Trigonometry: MA1	3
6/2-7/28 *		ONLINE			Duncan
Prerequisite: Mat 121 (C or better) - For information regarding accessing your online course go to http://rrcc.desire2learn.com . Or, for information on starting this course, contact heather.duncan@rrcc.edu . Graphing calculator required.					
16024	MAT	123	470	Finite Mathematics: MA1	4
6/2-7/28 *		ONLINE			Duncan
Prerequisite: Mat 121 (C or better) - For information regarding accessing your online course go to http://rrcc.desire2learn.com . Or, for information on starting this course, contact heather.duncan@rrcc.edu . Graphing calculator required.					
16025	MAT	125	470	Survey of Calculus: MA1	4
6/2-7/28 *		ONLINE			Barchers
Prerequisite: Mat 121 or 123 (C or better) - For information regarding accessing your online course go to http://rrcc.desire2learn.com . Graphing calculator required.					
16027	MAT	135	001	Intro to Statistics: MA1	3
6/2-7/28 *		MW	1000AM-1235PM	RWE 1692	Jorgensen
Prerequisite: Mat 099/106 (C or better) - Graphing calculator required					
16028	MAT	135	002	Intro to Statistics: MA1	3
6/3-7/27 *		TR	0530PM-0805PM	RWE 1692	Faculty
Prerequisite: Mat 099/106 (C or better) - Graphing calculator required					
16029	MAT	135	470	Intro to Statistics: MA1	3
6/2-7/28 *		ONLINE			Barchers
Prerequisite: Mat 099/106 (C or better) - For information regarding accessing your online course go to http://rrcc.desire2learn.com . Graphing calculator required.					
16772	MAT	135	471	Intro to Statistics: MA1	3
6/2-7/28 *		ONLINE			Barchers
Prerequisite: Mat 099/106 (C or better) - For information regarding accessing your online course go to http://rrcc.desire2learn.com . Graphing calculator required.					
16911	MAT	156	001	Integrated Math II: MA1	3
6/3-7/27 *		TR	1000AM-1235PM	RWE 1694	Dinwiddie
Prerequisite: MAT 155 (C or better)					
16030	MAT	201	001	Calculus I: MA1	5
6/1-7/27 *		MTWR	1000AM-1200PM	RWE 2529	Cudworth
Prerequisite: Mat 121 and 122 or Mat 166 (C or better) - Graphing calculator required					
16031	MAT	202	001	Calculus II : MA1	5
6/1-7/27 *		MTWR	0100PM-0300PM	RWE 2531	Smith
Prerequisite: Mat 201 (C or better) - Graphing calculator required					
16032	MAT	204	001	Calculus III/Engineer App: MA1	5
6/1-7/27 *		MTWR	0530PM-0730PM	REA 1413	Weiss
Prerequisite: Mat 202 (C or better) - Graphing calculator required					

MGD-MULTIMEDIA GRAPHIC DESIGN

\$6.05 Fee per credit.

16622	MGD	101	001	Intro to Computer Graphics	3
6/7-8/2 *		M	0530PM-1005PM	RWE 0564	Faculty
16623	MGD	101	601	Intro to Computer Graphics	3
6/5-7/17		S	0900AM-0500PM	RWE 0563	Gomez
Hybrid lab: Contains both Mac and PC computers. <i>Drop Date: 6/10; Withdraw Date: 7/8</i>					
16624	MGD	111	001	Adobe Photoshop I	3
6/7-8/2 *		M	1200PM-0510PM	RWE 0561	West
Hybrid lab: Contains both Mac and PC computers.					
16272	MGD	111	002	Adobe Photoshop I	3
6/1-7/27 *		T	0500PM-0940PM	RWE 0563	LaMarr
Hybrid lab: Contains both Mac and PC computers.					

CRN	Prefix	Crs#	Sec#	Course Title	Credits
Dates		Days	Time	Bldg Room	Instructor
16271	MGD	111	003	Adobe Photoshop I	3
6/2-7/28 *		W	0900AM-0140PM	RWE 0564	Wedewer
Hybrid lab: Contains both Mac and PC computers.					
16701	MGD	111	004	Adobe Photoshop I	3
6/2-7/28 *		W	0500PM-0940PM	RWE 0563	West
Hybrid lab: Contains both Mac and PC computers.					
16516	MGD	111	601	Adobe Photoshop I	3
6/19-7/31		S	0900AM-0500PM	RWE 0563	Faculty
Hybrid lab: Contains both Mac and PC computers. <i>Drop Date: 6/24; Withdraw Date: 7/22</i>					
16625	MGD	112	001	Adobe Illustrator I	3
6/7-8/2 *		M	0900AM-0210PM	RWE 0561	West
Hybrid lab: Contains both Mac and PC computers.					
16273	MGD	112	002	Adobe Illustrator I	3
6/3-7/29 *		R	0500PM-0940PM	RWE 0561	West
Hybrid lab: Contains both Mac and PC computers.					
16824	MGD	114	001	Adobe InDesign	3
6/1-7/27 *		T	0900AM-0140PM	RWE 0561	Wedewer
Hybrid lab: Contains both Mac and PC computers.					
16628	MGD	119	001	Maya I	3
6/1-7/27 *		T	0200PM-0645PM	RWE 0562	Walter
Mac Platform only					
16629	MGD	121	001	Painter for Digital Media	3
6/7-8/2 *		M	0900AM-0210PM	RWE 0563	Faculty
Hybrid lab: Contains both Mac and PC computers.					
16274	MGD	141	001	Web Design I: Dreamweaver	3
6/2-7/28 *		W	1200PM-0445PM	RWE 0563	Stroup
Hybrid lab: Contains both Mac and PC computers.					
16630	MGD	141	002	Web Design I: Dreamweaver	3
6/1-7/29 *		TR	0930AM-1150AM	RWE 0563	Tapia
Hybrid lab: Contains both Mac and PC computers.					
16275	MGD	143	001	Motion Graphic Design I: Flash	3
6/2-7/28 *		W	1200PM-0445PM	RWE 0562	Stroup
Hybrid lab: Contains both Mac and PC computers.					
16702	MGD	143	601	Motion Graphic Design I: Flash	3
6/5-7/17		S	0900AM-0500PM	RWE 0562	Stroup
Hybrid lab: Contains both Mac and PC computers. <i>Drop Date: 6/10; Withdraw Date: 7/8</i>					
16631	MGD	163	001	Sound Design I	3
6/1-7/29 *		TR	0200PM-0420PM	RWE 0561	Tapia
Mac Platform only					
16632	MGD	175	001	Sp T: 3D Modeling	3
6/7-8/2 *		M	0500PM-1010PM	RWE 0562	Walter
Windows Platform only					
16633	MGD	219	001	Maya II	3
6/1-7/27 *		T	0200PM-0645PM	RWE 0562	Walter
Mac Platform only					
16565	MGD	241	001	Web Design II: Dreamweaver	3
6/2-7/28 *		W	1200PM-0445PM	RWE 0562	Stroup
Hybrid lab: Contains both Mac and PC computers					
16634	MGD	276	001	Sp T: Advanced 3D Studio Max	3
6/2-7/28 *		W	0900AM-0445PM	RWE 0562	Walter
Windows Platform only					
16728	MGD	277	001	Sp T: Autodesk Mudbox	3
6/1-7/27 *		T	0900AM-0140PM	RWE 0562	Walter
Windows platform only					
16276	MGD	280	401	Internship	3
6/1-8/2 *		ARR			Clements
16277	MGD	285	401	Independent Study	
6/1-8/2 *		ARR			Faculty

* drop date: 6/9; withdraw date: 7/21

 Online course

 Weekend College

 ARV Arvada Campus

CRN	Prefix	Crs#	Sec#	Course Title			Credits
Dates		Days	Time	Bldg	Room	Instructor	

MOT-MEDICAL OFFICE TECHNOLOGY

\$6.05 fee per credit. Web based courses in this prefix may also be available through CCCOnline. Please check www.cconline.org for more information. You must take a HPR 102/CPR class if you are an MA seeking a certificate or degree. In order to participate in the clinical portion of this program and therefore complete the program, the student must complete a criminal background check. See program advisor for more information.

16760	MOT	131	001	Adv Insurance Billing/Coding			3
6/1-7/29 *		TR	0600PM-0820PM	RWE	2680	Hardin	

Prerequisite: MOT 130 or permission of instructor

16247	MOT	181	501	Administrative Internship			2
6/1-8/2 *					Off Campus	Stoffel	

Permission required. You must complete a criminal background check prior to enrolling in this course. You must use America Data Bank's online background info.

16248	MOT	182	501	Clinical Internship			3
6/1-8/2 *					Off Campus	Stoffel	

Permission required. You must complete a criminal background and immunizations check prior to enrolling in this course. You must use America Data Bank's online background info.

16249	MOT	183	501	Medical Assistant Internship			5
6/1-8/2 *					Off Campus	Stoffel	

Permission required. You must complete a criminal background and immunizations check prior to enrolling in this course. You must use America Data Bank's online background info.

MUS-MUSIC

\$6.05 fee per credit.

16866	MUS	105	001	Intro-Electronic/Comp Music			3
6/1-7/22 *		TR	0900AM-1135AM	RWE	0561	Tapia	

16867	MUS	106	470	Songwriting			3
6/1-7/20			ONLINE			Studingier	

For information regarding accessing your online course go to <http://rrcc.desire2learn.com>
Drop Date: 6/7; Withdraw Date: 7/13

16155	MUS	120	001	Music Appreciation: AH1			3
6/1-7/29 *		TR	0100PM-0320PM	RWE	0662	Blomster	

16161	MUS	120	470	Music Appreciation: AH1			3
6/1-7/20			ONLINE			Bigelow	

For information regarding accessing your online course go to <http://rrcc.desire2learn.com>
Drop Date: 6/7; Withdraw Date: 7/13

16525	MUS	120	601	★ Music Appreciation: AH1			3
7/9-7/23		F	0500PM-1000PM	RWE	0662	Studingier	

7/10-7/24		S	0800AM-0530PM	RWE	0662		
-----------	--	---	---------------	-----	------	--	--

Drop Date: 7/10; Withdraw Date: 7/20

16660	MUS	121	470	Music History I: AH1			3
6/1-7/20			ONLINE			Bigelow	

For information regarding accessing your online course go to <http://rrcc.desire2learn.com>
Drop Date: 6/7; Withdraw Date: 7/13

16661	MUS	122	470	Music History II: AH1			3
6/1-7/20			ONLINE			Bigelow	

For information regarding accessing your online course go to <http://rrcc.desire2learn.com>
Drop Date: 6/7; Withdraw Date: 7/13

16662	MUS	123	470	Survey of World Music: AH1			3
6/1-7/20			ONLINE			Blomster	

For information regarding accessing your online course go to <http://rrcc.desire2learn.com>
Drop Date: 6/7; Withdraw Date: 7/13

16663	MUS	124	470	American Music Survey			3
6/1-7/20			ONLINE			Blomster	

For information regarding accessing your online course go to <http://rrcc.desire2learn.com>
Drop Date: 6/7; Withdraw Date: 7/13

16526	MUS	125	470	History of Jazz: AH1			3
6/1-7/20			ONLINE			Blomster	

For information regarding accessing your online course go to <http://rrcc.desire2learn.com>
Drop Date: 6/7; Withdraw Date: 7/13

CRN	Prefix	Crs#	Sec#	Course Title			Credits
Dates		Days	Time	Bldg	Room	Instructor	

16527	MUS	126	470	History of Rock and Pop			3
6/1-7/20			ONLINE			Blomster	

For information regarding accessing your online course go to <http://rrcc.desire2learn.com>
Drop Date: 6/7; Withdraw Date: 7/13

Private Instruction (individual lessons): Weekly lesson with teacher. Recital is the evening of July 30.

Permission (not audition) needed from Department - see Stephanie Berg (Ofc.1669, 303.914.6428) or Mary Waller (Ofc.1501, 303.914.6381).

Basic lesson (1 credit) is weekly 45-minute private lesson
Each private instruction course carries an additional fee of \$150.

Lessons available:

Bass (standup or electric)	Cullison
Brass.....	Paulson
Composition	Studingier
Drums	Dorris
Guitar (classical).....	LaQuatra, Cusack
Jazz Improvisation	Cullison
Mallet Percussion	Dorris
Piano (classical).....	Tsuchiya
Saxophone.....	Paulson
Songwriting.....	Studingier
Voice (classical).....	Kennedy
Woodwinds.....	Paulson

Levels available:

- MUS 141 (first semester of study at RRCC)
- MUS 142 (first year, second semester)
- MUS 143 (first year, third semester)
- MUS 241 (second year, first semester)
- MUS 242 (second year, second semester)
- MUS 243 (second year, third semester)
- MUS 244 (third year and beyond)

Ensemble (band): RRCC collaborates with Mile High Community Band to offer MUS Ensemble. Regular rehearsals are Thursday evenings at the Music room, Jefferson High School, 23rd and Pierce (between Sheridan and Wadsworth) in Edgewater. Ensemble earns 1 credit for 3 contact hours (2 hours 35 minutes) per week. Attend rehearsal (with your instrument) to obtain permission of instructor and to be placed into two bands. Some loaner instruments are available. For more information, contact Stephanie Berg 303.914.6428 or stephanie.berg@rrcc.edu.

16531	MUS	151	501	Ensemble I: Band			1
6/3-7/29 *		R	0600PM-0830PM	Off Campus		Blomster	

16668	MUS	151	502	Ensemble I: Band			1
6/3-7/29 *		R	0600PM-0830PM	Off Campus		Paulson	

16532	MUS	152	501	Ensemble II: Band			1
6/3-7/29 *		R	0600PM-0830PM	Off Campus		Blomster	

16706	MUS	152	502	Ensemble II: Band			1
6/3-7/29 *		R	0600PM-0830PM	Off Campus		Paulson	

16533	MUS	153	501	Ensemble III: Band			1
6/3-7/29 *		R	0600PM-0830PM	Off Campus		Blomster	

16669	MUS	153	502	Ensemble III: Band			1
6/3-7/29 *		R	0600PM-0830PM	Off Campus		Paulson	

16534	MUS	251	501	Ensemble I: Band			1
6/3-7/29 *		R	0600PM-0830PM	Off Campus		Blomster	

16535	MUS	252	501	Ensemble II: Band			1
6/3-7/29 *		R	0600PM-0830PM	Off Campus		Blomster	

16536	MUS	253	501	Ensemble III: Band			1
6/3-7/29 *		R	0600PM-0830PM	Off Campus		Blomster	

* drop date: 6/9; withdraw date: 7/21



CRN	Prefix	Crs#	Sec#	Course Title			Credits
Dates		Days	Time	Bldg	Room	Instructor	

NUA-NURSING ASSISTANT

\$6.05 fee per credit.

Note for all NUA 101 sections: Applicants must be 18 years of older. Lifting requirement. Open enrollment with one of the following acceptance requirements documented with Red Rocks Community College: Accuplacer score Reading comprehension of 80 or higher or SAT verbal score of 430 or higher or ACT reading score of 17 or higher, or ENG 121 with a "C" or better. Additional required information and forms (e.g. criminal background check, immunization records, physician's statement, and drug screen) can be found at www.rrcc.edu/health/nuraidcour.html.

16107	NUA	101	001	Nurse Aide Health Care Skills			4
6/1-6/17		MTWR	0830AM-1130AM	RWE	2683	Metzger	
6/1-6/17		MTWR	1135AM-0300PM	RWE	2680		

Corequisite: NUA 170-501.

Drop Date: 6/2; Withdraw Date: 6/13

16640	NUA	101	002	Nurse Aide Health Care Skills			4
6/7-6/24		MTWR	0830AM-1130AM	RWE	2680	Gitter	
6/7-6/24		MTWR	1135AM-0300PM	RWE	2683		

Corequisite: NUA 170-502.

Drop Date: 6/8; Withdraw Date: 6/20

16108	NUA	170	501	Nurse Aide Clinical Experience			1
6/11-6/27		FSU				Metzger	

Co-req NUA 101-001

Drop Date: 6/12; Withdraw Date: 6/23

16641	NUA	170	502	Nurse Aide Clinical Experience			1
6/18-7/11		FSU				Gitter	

Co-req NUA 101-002

Drop Date: 6/20; Withdraw Date: 7/6

OSH-OCCUPATIONAL SAFETY TECH

\$6.05 fee per credit.

16803	OSH	127	601 ★	10HR Constructn Industry Stnds			1
6/12-6/19		S	0800AM-0450PM	RCTC	3840	Faculty	

Drop Date: 6/12; Withdraw Date: 6/17

16591	OSH	127	602 ★	10HR Constructn Industry Stnds			1
6/26-6/27		SU	0800AM-0450PM	RCTC	3840	Faculty	

Drop Date: 6/25; Withdraw Date: 6/26

16804	OSH	127	603 ★	10HR Constructn Industry Stnds			1
7/10-7/17		S	0800AM-0450PM	RCTC	3834	Faculty	

Drop Date: 7/10; Withdraw Date: 7/15

16805	OSH	127	604 ★	10HR Constructn Industry Stnds			1
7/24-7/31		S	0800AM-0450PM	RCTC	3834	Faculty	

Drop Date: 7/24; Withdraw Date: 7/29

PAP-PHYSICIAN ASSISTANT PROGRAM

Admission to the physician assistant program is required prior to enrollment in PAP courses. For information on admission procedures and prerequisites, go to <http://www.rrcc.edu/pa>

PED-PHYSICAL EDUCATION

16517	PED	100	001	Beginning Golf			1
6/2-6/2 *		W	0500PM-0800PM	RWE	3756	Taylor	
6/9-7/28 *		W	0500PM-0800PM	Off	Campus		

First meeting on campus in room WE 3756. Extra Englewood Golf Course fees will apply.

16110	PED	106	001	Tennis			1
6/4-7/30 *		F	0800AM-1050AM	REA	TENNIS	Lohman	

Plus one field day, tba

CRN	Prefix	Crs#	Sec#	Course Title			Credits
Dates		Days	Time	Bldg	Room	Instructor	

16074	PED	110	401	Fitness Center Activity I			1
Open Entry		ARR				Wasser	

Meets in the RRCC Fitness Education Center (FEC). Stop by the FEC to register for the REQUIRED ORIENTATION. General. Phone: 303-914-6375

Drop and withdraw dates: Vary with registration date
Call 303-914-6387 for exact dates

16075	PED	111	401	Fitness Center Activity II			1
Open Entry		ARR				Wasser	

General. Stop by the Fitness Center to register for an orientation. Phone: 303-914-6375

Drop and withdraw dates: Vary with registration date
Call 303-914-6387 for exact dates

16431	PED	116	501	Weight Training			1
Open Entry		ARR			Off Campus	Wasser	

Held at an outside location. Stop by the RRCC Fitness Center for details.

Drop and withdraw dates: Vary with registration date
Call 303-914-6387 for exact dates

16635	PED	127	001	Introduction to Flyfishing			1
6/4-6/4 *		F	0900AM-0100PM	RWE	2701	Talan	

6/11-7/23 *		F	0900AM-0100PM	Off	Campus		
-------------	--	---	---------------	-----	--------	--	--

First meeting is indoors in room WE 2701, other Friday meetings will be field trips

16111	PED	129	501	Scuba Diving			1
6/1-8/2 *		ARR			Off Campus	Partch	

To arrange your course times go to: www.coralreefscubatravel.com/redrocks Additional fee of \$150.00

16076	PED	136	501	Advanced Weight Training			2
Open Entry		ARR			Off Campus	Wasser	

Held at an outside location. Stop by the RRCC Fitness Center for details.

Drop and withdraw dates: Vary with registration date
Call 303-914-6387 for exact dates

16112	PED	143	001	Tai Chi I			1
6/1-7/29 *		TR	1100AM-1225PM	RET	C	Shumway	

16077	PED	145	501	Pilates Matwork I			1
Open Entry		ARR			Off Campus	Wasser	

Held at an outside location. Stop by the RRCC Fitness Center for details.

Drop and withdraw dates: Vary with registration date
Call 303-914-6387 for exact dates

16113	PED	147	001	Yoga			1
6/1-7/27 *		T	0800AM-0950AM	RET	C	Paul	

Plus one field day, tba

16117	PED	150	001	Rock Climbing I			2
7/6-7/11		TWRFSU	0800AM-0500PM	RWE	2706	Sweet	

Classroom and field days

Drop Date: 7/5; Withdraw Date: 7/9

16518	PED	151	001	Rock Climbing II			2
7/12-7/17		MTWRFS	0800AM-0500PM	RWE	2706	Sweet	

Classroom and field days

Drop Date: 7/11; Withdraw Date: 7/11

16850	PED	157	001	Basic Mountaineering			3
6/14-6/16		MTW	0100PM-0300PM	RWE	2706	Sweet	

6/17-6/19		RFS	0800AM-0400PM	Off	Campus		
6/21-6/23		MTW	0800AM-0500PM	Off	Campus		

Plus additional times listed. Basic Mountaineering Field trip: 6/21 - 6/23.

Drop Date: 6/14; Withdraw Date: 6/21

16871	PED	202	001	Fencing			1
7/26-7/31		MTWRFS	0900AM-1230PM	RWE	1571	House	

First class meets in room RWE 1571 (Fitness Center)

Drop Date: 7/26; Withdraw Date: 7/31

16120	PED	280	401	Internship			
6/1-8/2 *		ARR				Haas	

Permission needed from instructor.

* drop date: 6/9; withdraw date: 7/21

📖 Online course

★ Weekend College

ARV Arvada Campus

30 Summer 2010 – Register online at: www.rrcc.edu

CRN	Prefix	Crs#	Sec#	Course Title			Credits
Dates		Days	Time	Bldg	Room	Instructor	

PHI-PHILOSOPHY

16069 PHI 111 001 Intro to Philosophy: AH3 3
5/12-5/18 WRFMT 0830AM-0430PM REA 2305 Schultz

This is a one week class that meets WRFMT beginning 5/12/10
Drop Date: 5/12; Withdraw Date: 5/16

16066 PHI 111 002 Intro to Philosophy: AH3 3
6/1-7/22 * TR 1000AM-1235PM REA 1013 Mabey

16851 PHI 111 003 Intro to Philosophy: AH3 3
6/2-7/28 * MW 0100PM-0335PM REA 1013 Wilding

16067 PHI 111 470 Intro to Philosophy: AH3 3
6/1-7/27 * ONLINE Anderson
For information regarding accessing your online course go to <http://rrcc.desire2learn.com>

16070 PHI 112 001 Ethics: AH3 3
5/19-5/25 WRFMT 0830AM-0430PM REA 2301 Schultz

This is a one week class that meets WRFMT beginning 5/19/10.
Drop Date: 5/19; Withdraw Date: 5/23

16852 PHI 112 002 Ethics: AH3 3
6/2-7/28 * MW 0900AM-1135AM REA 2305 Ricciardi

16646 PHI 112 003 Ethics: AH3 3
6/1-7/22 * TR 0600PM-0835PM REA 1452 Schultz

16068 PHI 112 470 Ethics: AH3 3
6/1-7/27 * ONLINE Mabey
For information regarding accessing your online course go to <http://rrcc.desire2learn.com>

16522 PHI 112 621 Ethics: AH3 3
7/9-7/23 F 0800AM-0530PM ARV 7102 Till

7/10-7/24 S 0500PM-1000PM ARV 7102
Drop Date: 7/10; Withdraw Date: 7/20

16647 PHI 114 001 Comparative Religions: AH3 3
6/2-7/21 * W 0500PM-1010PM REA 2317 Schanbacher
Meets one of Regis Universities Religious Studies Requirements for School of Professional Studies.

16537 PHI 115 621 World Religions- West 3
6/4-6/18 F 0500PM-1000PM ARV 7128 Lapp

6/5-6/19 S 0800AM-0530PM ARV 7128
Meets one of Regis Universities Religious Studies Requirements for School of Professional Studies.
Drop Date: 6/5; Withdraw Date: 6/15

16071 PHI 142 002 New Testament 3
5/26-6/1 TWRF 0830AM-0430PM REA 1018 Maxwell

This is a one week class that meets 5/26/09-6/02/10. WRFTW No class 5/31 Memorial Day.
Meets one of Regis Universities Religious Studies Requirements for School of Professional Studies.
Drop Date: 5/26; Withdraw Date: 5/31

16523 PHI 202 621 Religion and Film 3
7/9-7/23 F 0500PM-1000PM ARV 7191 Briel

7/10-7/24 S 0800AM-0530PM ARV 7191
Meets one of Regis Universities Religious Studies Requirements for School of Professional Studies.
Drop Date: 7/10; Withdraw Date: 7/20

16699 PHI 275 470 Sp T: Environmental Ethics 3
6/1-7/27 * ONLINE Mabey
For information regarding accessing your online course go to <http://rrcc.desire2learn.com>

PHO-PHOTOGRAPHY

Fees \$6.05 per credit.

Photography courses under ART prefix:

16823 ART 113 470 History of Photography 3
6/1-8/2 * ONLINE Harrop
For information regarding accessing your online course go to <http://rrcc.desire2learn.com>

CRN	Prefix	Crs#	Sec#	Course Title			Credits
Dates		Days	Time	Bldg	Room	Instructor	

16617 ART 138 001 Film Photography I 3
6/1-7/29 * TR 0100PM-0500PM RWE 1604 Clements

Student will need an SLR camera with Manual Settings

16618 ART 139 001 Photography II 3
6/1-7/29 * TR 0100PM-0500PM RWE 1604 Clements

Student will need an SLR camera with Manual Settings

16514 ART 143 001 Digital Photography I 3
6/7-8/2 * M 0900AM-0210PM RWE 0564 Clements

Hybrid lab: Contains both Mac and PC Computers: Student will need a Digital Camera with Manual Settings & Basic Computer Skills.

16278 ART 143 002 Digital Photography I 3
6/2-7/28 * W 0500PM-0940PM RWE 0564 Clements

Hybrid lab: Contains both Mac and PC Computers: Student will need a Digital Camera with Manual Settings & Basic Computer Skills.

Photography courses under PHO prefix:

16279 PHO 176 601 Sp T: Architectural Photography 1
7/24-7/31 S 0900AM-0500PM RWE 0561 Olsson

Film or Digital Camera with Manual Settings

Drop Date: 7/24; Withdraw Date: 7/29

16825 PHO 177 601 Sp T: Outdoor Portrait 1
7/10-7/17 S 0900AM-0500PM RWE 0561 Olsson

Film or Digital Camera with Manual Settings

Drop Date: 7/10; Withdraw Date: 7/15

16703 PHO 178 601 Workshop: Nature Photo 1
6/19-6/26 S 0900AM-0500PM RWE 0561 Olsson

Film or Digital Camera with Manual Settings

Drop Date: 6/19; Withdraw Date: 6/24

16704 PHO 179 601 Workshop: Landscape Photography 1
6/5-6/12 S 0900AM-0500PM RWE 0561 Olsson

Film or Digital Camera with Manual Settings

Drop Date: 6/5; Withdraw Date: 6/10

16826 PHO 260 001 Events and Wedding Photography 3
6/3-7/29 * R 1200PM-0445PM RWE 0562 Olsson

Film or Digital Camera with Manual Settings

PHY-PHYSICS

\$6.05 fee per credit. Grade of C or better required on all prerequisite courses.

16822 PHY 105 001 Conceptual Physics: SC1 4
6/2-7/28 * MW 0530PM-1005PM RWE 2501 Hubbard

16063 PHY 211 001 Physics Calc-Based I/Lab: SC1 5
6/1-7/27 * TWR 0830AM-1230PM RWE 2501 Faculty

Prerequisite: MAT 201 or permission of instructor.

16064 PHY 212 001 Physics Calc-Based II/Lab: SC1 5
6/1-7/22 * TWR 0100PM-0500PM RWE 2556 Faculty

Prerequisite: PHY 211

PLU-PLUMBING

Shop fees \$6.05 per credit. Contact a Construction Technology Advisor with questions concerning certificate/degree programs. See CAR, CON, EIC, and HVA for more trade-related classes. See ENT, OSH and ENY for new classes.

16595 PLU 101 001 Piping Skills 4
5/18-6/29 TR 0100PM-0505PM RCTC 3809 Faculty

Pre-/Co-req OSH 127. Class will meet 2 arranged Fridays 8AM-4:30PM

Drop Date: 5/21; Withdraw Date: 6/22

16596 PLU 101 002 Piping Skills 4
5/18-6/29 TR 0530PM-0935PM RCA5 A Faculty

Pre-/Co-req OSH 127. Class will meet 2 arranged Sundays 8AM-4:30PM

Drop Date: 5/21; Withdraw Date: 6/22

* drop date: 6/9; withdraw date: 7/21

Online course

Weekend College

ARV Arvada Campus

CRN Dates	Prefix	Crs# Days	Sec# Time	Course Title Bldg Room	Credits Instructor
16428 5/18-6/29	PLU	105 TR	001 0800AM-1205PM	Basic Electricity RCTC 3809	4 Faculty
Pre-/Co-req: OSH 127 or PRO 110. Plus 2 additional Fridays 8AM - 4:30PM Drop Date: 5/21; Withdraw Date: 6/22					
16802 5/17-6/30	PLU	105 MW	002 0600PM-1005PM	Basic Electricity RCTC 3809	4 Faculty
Pre-/Co-req: OSH 127 or PRO 110. Plus 2 additional Fridays 8AM - 4:30PM Drop Date: 5/21; Withdraw Date: 6/22					
16592 5/18-6/29	PLU	105 TR	003 0600PM-1005PM	Basic Electricity RCTC 3809	4 Faculty
Pre-/Co-req: OSH 127 or PRO 110. Plus 2 additional Saturdays 8AM-4:30pm Drop Date: 5/21; Withdraw Date: 6/22					
16593 5/18-6/29	PLU	205 TR	001 0530PM-0905PM	Backflow Prevention Cert Train RCA5 B	3 Faculty
The State of Colorado approved testing agency A.S.S.E. requires 5-years of field experience in a water industry. This includes plumbing, fire sprinkler fitting, boiler operators, stationary engineers and does include irrigation system installers. Test fee is not included in tuition. Drop Date: 5/21; Withdraw Date: 6/22					
16594 5/18-6/29	PLU	207 TR	001 0530PM-0935PM	International Plumbing Code RWE 1694	4 Faculty
Plus 1 arranged Saturday 8:00AM- 4:30PM Drop Date: 5/21; Withdraw Date: 6/22					

POS-POLITICAL SCIENCE

Web based courses in this prefix may also be available through CCOnline.
Please check www.cconline.org for more information.

16072 6/1-7/29 *	POS	105 TR	001 1000AM-1235PM	Intro to Political Science:SS1 REA 2317	3 Chun-Hess
16073 6/1-8/2 *	POS	111 ONLINE	470	American Government : SS1	3 Chun-Hess
For information regarding accessing your online course go to http://rrcc.desire2learn.com					
16499 7/9-7/23 7/10-7/24	POS	111 F S	601 0500PM-1000PM 0800AM-0530PM	American Government : SS1 REA 2305 REA 2305	3 Chun-Hess
Drop Date: 7/10; Withdraw Date: 7/20					
16566 6/1-8/2 *	POS	280 ARR	401	Internship	Chun-Hess

PRA-PARK RANGER

16121 6/1-8/2 *	PRA	280 ARR	401	Park Ranger Internship	Haas
--------------------	-----	------------	-----	-------------------------------	------

PRO-PROCESS TECHNOLOGY

\$6.05 fee per credit.

16548 6/1-8/2 *	PRO	280 ARR	421	Internship	4 Faculty
--------------------	-----	------------	-----	-------------------	--------------

PSY-PSYCHOLOGY

Web based courses in this prefix may also be available through CCOnline.
Please check www.cconline.org for more information.

16212 6/1-7/22 *	PSY	101 TR	001 0900AM-1135AM	General Psychology I: SS3 REA 1452	3 Courson
16213 6/2-7/28 *	PSY	101 MW	002 0900AM-1135AM	General Psychology I: SS3 REA 1452	3 Trujillo
16214 6/2-6/30	PSY	101 MW	003 0100PM-0530PM	General Psychology I: SS3 REA 1454	3 Lee
Drop Date: 6/5; Withdraw Date: 6/24					
16783 6/1-7/22 *	PSY	101 TR	004 0100PM-0335PM	General Psychology I: SS3 REA 1450	3 O'Dell
16896 6/1-7/22 *	PSY	101 TR	201 0600PM-0835PM	General Psychology I: SS3 ARV 7128	3 Macy

CRN Dates	Prefix	Crs# Days	Sec# Time	Course Title Bldg Room	Credits Instructor
16642 6/1-7/27 *	PSY	101 ONLINE	470	General Psychology I: SS3	3 Buzogany
For information regarding accessing your online course go to http://rrcc.desire2learn.com					
16643 6/1-7/27 *	PSY	101 ONLINE	471	General Psychology I: SS3	3 Lee
For information regarding accessing your online course go to http://rrcc.desire2learn.com					
16264 7/1-7/29	PSY	102 TR	001 0100PM-0530PM	General Psychology II : SS3 REA 2305	3 Oates
Drop Date: 7/4; Withdraw Date: 7/23					
16215 6/1-7/27 *	PSY	102 ONLINE	470	General Psychology II : SS3	3 Bradford
For information regarding accessing your online course go to http://rrcc.desire2learn.com					
16897 6/1-8/2 *	PSY	110 ONLINE	470	Career Development	3 Macy
For information regarding accessing your online course go to http://rrcc.desire2learn.com					
16463 7/9-7/9 7/10-7/10	PSY	175 F S	602 0500PM-1000PM 0800AM-0530PM	Spec Topic: Stress Management REA 2301 REA 2301	1 Courson
Drop Date: 7/8; Withdraw Date: 7/9					
16784 6/1-7/27 *	PSY	217 ONLINE	470	Human Sexuality: SS3	3 Cummings
For information regarding accessing your online course go to http://rrcc.desire2learn.com					
16216 6/1-7/27 *	PSY	226 ONLINE	470	Social Psychology: SS3	3 Lee
For information regarding accessing your online course go to http://rrcc.desire2learn.com					
16217 6/2-7/22 *	PSY	235 MW	001 0930AM-1205PM	Human Growth & Developmnt: SS3 REA 2315	3 Wright
16218 6/1-7/27 *	PSY	235 ONLINE	470	Human Growth & Developmnt: SS3	3 Cummings
For information regarding accessing your online course go to http://rrcc.desire2learn.com					
16219 6/1-7/27 *	PSY	235 ONLINE	471	Human Growth & Developmnt: SS3	3 Young
For information regarding accessing your online course go to http://rrcc.desire2learn.com					
16502 6/30-7/28	PSY	249 MW	001 0100PM-0600PM	Abnormal Psychology: SS3 REA 1452	3 Oates
Drop Date: 7/3; Withdraw Date: 7/22					
16785 6/1-7/27 *	PSY	249 ONLINE	470	Abnormal Psychology: SS3	3 Buzogany
For information regarding accessing your online course go to http://rrcc.desire2learn.com					

CRN Dates	Prefix	Crs# Days	Sec# Time	Course Title Bldg Room	Credits Instructor
16153 6/3-7/27 *	REA	090 TR	001 0900AM-1135AM	College Preparatory Reading REA 1454	3 Gallagher

REA-READING

Prior to enrolling in REA classes, students must take the Accuplacer and achieve the scores listed below:

REA 030: Reading Skills 0 - 39
REA 060: Reading Skills 40 - 61
REA 090: Reading Skills 62 - 79

16153 6/3-7/27 *	REA	090 TR	001 0900AM-1135AM	College Preparatory Reading REA 1454	3 Gallagher
---------------------	-----	-----------	----------------------	--	----------------

RTE-RADIOLOGIC TECHNOLOGY

Please visit the program website at www.rrcc.edu/medicalimaging/ for application procedures and admissions criteria. \$6.05 fee per credit. Additional fees required for Internships. In order to participate in the clinical portion of this program, and therefore complete the program, the student must complete a criminal background check. See program advisor for more information. All classroom based courses contain an online component, Internet access required. Permission needed from instructor for all courses below. All RTE courses **except** RTE 101 and RTE 255 require instructor approval.

16424 6/1-8/2 *	RTE	101 ONLINE	470	Introduction to Radiography	2 Lebron
For information regarding accessing your online course go to http://rrcc.desire2learn.com					
16815 6/1-8/2 *	RTE	181 ARR	521	Radiographic Internship I	5 Siegel

* drop date: 6/9; withdraw date: 7/21

Online course

Weekend College

ARV Arvada Campus

CRN Dates	Prefix	Crs# Days	Sec# Time	Course Title Bldg Room	Credits Instructor
16607 6/1-8/2 *	RTE	255 ONLINE	470	Multiplanar Sectional Imaging	2 Trombly
For information regarding accessing your online course go to http://rrcc.desire2learn.com					
16455 6/1-8/2 *	RTE	285 ARR	401	Independent Study	Trombly

SOC-SOCIOLOGY

Web based courses in this prefix may also be available through CCOnline.
Please check www.cconline.org for more information.

16648 6/2-7/28 *	SOC	101 MW	001 0900AM-1135AM	Intro to Sociology I : SS3 REA 1454	3 Belt Ives
16190 6/2-7/28 *	SOC	101 MW	002 0600PM-0835PM	Intro to Sociology I : SS3 REA 2305	3 Trujillo
16196 6/1-7/25 *	SOC	101 ONLINE	470	Intro to Sociology I : SS3	3 Stablein
For information regarding accessing your online course go to http://rrcc.desire2learn.com					
16649 6/1-7/25 *	SOC	101 ONLINE	471	Intro to Sociology I : SS3	3 Stablein
For information regarding accessing your online course go to http://rrcc.desire2learn.com					
16827 6/4-6/18 6/5-6/19	SOC	101 F S	621 0500PM-1000PM 0800AM-0530PM	Intro to Sociology I : SS3 ARV 7130 ARV 7130	3 Fredrickson
<i>Drop Date: 6/5; Withdraw Date: 6/15</i>					
16901 6/1-7/22 *	SOC	102 TR	001 0900AM-1135AM	Intro to Sociology II: SS3	3 Gilbert
16208 6/1-7/25 *	SOC	102 ONLINE	470	Intro to Sociology II: SS3	3 Stablein
For information regarding accessing your online course go to http://rrcc.desire2learn.com					
16829 6/1-7/25 *	SOC	231 ONLINE	470	Sociology-Deviant Behavior:SS3	3 Stablein
For information regarding accessing your online course go to http://rrcc.desire2learn.com					

SPA-SPANISH

Web based courses in this prefix may also be available through CCOnline.
Please check www.cconline.org for more information.

16159 6/2-7/28 *	SPA	101 MW	001 0100PM-0335PM	Conversational Spanish I REA 1160	3 Faculty
16160 6/2-7/28 *	SPA	101 MW	002 0600PM-0835PM	Conversational Spanish I REA 1160	3 Faculty
16162 6/1-7/29 *	SPA	111 TWR	001 0900AM-1135AM	Spanish Language I REA 1160	5 Faculty

THE-THEATRE

Fees \$6.05 per credit. For Dance see DAN.

16154 6/1-7/22 *	THE	105 TR	001 0930AM-1200PM	Theatre Appreciation: AH1 RWE 0664	3 Sander
16689 6/2-7/28 *	THE	105 MW	002 0100PM-0330PM	Theatre Appreciation: AH1 RWE 0664	3 Bellot
16862 6/7-8/2 *	THE	105 ONLINE	470	Theatre Appreciation: AH1	3 Kato
16861 6/5-7/24 *	THE	105 S	601 0900AM-0500PM	Theatre Appreciation: AH1 RWE 1602	3 Kato
16690 6/1-7/22 *	THE	111 TR	001 0100PM-0330PM	Acting I RWE 0503	3 Sander
16863 6/1-7/22 *	THE	111 TR	002 0600PM-0830PM	Acting I RWE 0503	3 Sander

CRN Dates	Prefix	Crs# Days	Sec# Time	Course Title Bldg Room	Credits Instructor
16692 6/1-7/22 *	THE	112 TR	001 0100PM-0330PM	Acting II RWE 0503	3 Sander
16864 6/1-7/22 *	THE	112 TR	002 0600PM-0830PM	Acting II RWE 0503	3 Sander
16156 6/4-7/30 *	THE	116 F	001 1000AM-0400PM	Technical Theatre RWE 0503	3 Murray
16865 6/2-7/28 *	THE	220 MW	001 0930AM-1200PM	Directing I RWE 0503	3 Bellot
16157 6/1-8/2 *	THE	280 ARR	401	Internship	Faculty

WQM-WATER QUALITY MANAGEMENT

Fees \$6.05 per credit. WQM complete schedule will resume in the Fall 2010 Semester

16439 6/1-8/2 *	WQM	280 ARR	401	Internship	1 Faculty
16758 6/1-8/2 *	WQM	280 ARR	402	Internship	4 Faculty
16741 6/1-8/2 *	WQM	285 ARR	411	Independent Study	Faculty

Red Rocks Options – Summer

Weekend College

Red Rocks Community College offers a wide selection of scheduling options to meet student needs. On the following pages you will find course listings for Weekend College, Hybrid/Flex, RRCCOnline, Accelerated, Self-Paced, and CCCOnline.

For information on these courses, contact Rebecca Woulfe at 303-914-6444 or rebecca.woulfe@rrcc.edu or visit our Web site at www.rrcc.edu/options.

Weekend College

Please see the "Courses" section in the RRCC schedule for important course information and notes.

For more information: www.rrcc.edu/weekend

Weekend courses are scheduled in a variety of formats.

Please see the "Courses" section of this schedule for specific days and times. If 3 weekend format is indicated, the schedule is: Weekends one, two, and three: Fridays, 5:00 - 10:00 pm and Saturdays, 8:00 am - 5:30 pm.

Art

ART 110-601 Art Appreciation 3
Meets 7/9/10 – 7/24/10 – 3 weekend format

Carpentry

CAR 123-601 Roof Framing 1
Meets 6/5/10 & 6/6/10

CAR 125-601 Roofing Materials & Methods 1
Meets 6/19/10 & 6/20/10

Computer Information Systems

CIS 118-601 Intro PC Apps: Vista& Office 2007 3
Meets 6/5/10 - 7/31/10

CIS 151-601 PC Spreadsheets I: Excel 1
Meets 6/5/10 - 6/19/10

CIS 152-601 PC Spreadsheets II: Excel 1
Meets 6/26/10 - 7/17/10

CIS 153-601 Advanced Spreadsheets: Excel 1
Meets 7/24/10 - 8/7/10

CIS 155-601 PC Spreadsheet Concepts: Excel 3
Meets 6/5/10 - 8/7/10

Communication

COM 115-601 Public Speaking 3
Meets 6/5/10 - 7/17/10

COM 125-601 Interpersonal Communication 3
Meets 7/10/10 - 7/25/10

COM 126-601 Communication in Healthcare 3
Meets 6/5/10 - 6/20/10

Computer Science

CSC 160-601 Computer Science I: C++ 4
Meets 6/5/10 - 8/7/10

Early Childhood Education

ECE 101-601 Intro to Early Childhood Education 3
Meets 6/5/10 – 7/31/10

Geology

GEY 205-601 The Geology of Colorado 3
Meets 7/9/10 – 7/24/10

Holistic Health Program

HHP 166-601 Introduction to Reflexology 1
Meets 6/19/10 & 6/20/10

HHP 265-601 Gift of Self-Esteem 1
Meets 6/25/10 & 6/26/10

HHP 277-601 Yoga/Ayurveda/Meditation .5
Meets 7/31/10 & 8/1/10

History

HIS 201-601 United States History I 3
Meets 6/4/10 – 6/19/10 – 3 weekend format

Healthcare Provider

HPR 102-601 CPR for Professionals 0.5
Meets 6/5/10

HPR 102-602 CPR for Professionals 0.5
Meets 7/10/10

HPR 102-603 CPR for Professionals 0.5
Meets 7/31/10

HPR 102-604 CPR for Professionals 0.5
Meets 8/7/10

HPR 102-605 CPR for Professionals 0.5
Meets 8/14/10

Heat/Ventilation/Air

HVA 113-601 Refrigerant Recovery Training 1
Meets 6/19/10 & 6/26/10

Health and Wellness

HWE 100-601 Human Nutrition 3
Meets 5/15/10 - 6/5/10

Multimedia Graphic Design

MGD 101-601 Introduction to Computer Graphics 3
Meets 6/5/10 – 7/17/10

MGD 111-601 Adobe Photoshop I 3
Meets 6/19/10 – 7/31/10

MGD 143-601 Motion Graphic Design I: Flash 3
Meets 6/5/10 – 7/17/10

Music

MUS 120-601 Music Appreciation 3
Meets 7/9/10 – 7/24/10 – 3 weekend format

Occupational Safety Tech

OSH 127-601 10HR Construction Industry Stnds 1
Meets 6/12/10 & 6/19/10

OSH 127-602 10HR Construction Industry Stnds 1
Meets 6/26/10 & 6/27/10

OSH 127-603 10HR Construction Industry Stnds 1
Meets 7/10/10 & 7/17/10

OSH 127-604 10HR Construction Industry Stnds 1
Meets 7/24/10 - 7/31/10

Philosophy

PHI 112-621 Ethics 3
Meets 7/9/10 – 7/24/10 - 3 weekend format

PHI 115-621 World Religions – West 3
Meets 6/4/10 – 6/19/10 - 3 weekend format

PHI 202-621 Religion and Film 3
Meets 7/9/10 – 7/24/10 - 3 weekend format

Photography

PHO 176-601 Architectural Photography 3
Meets 7/24/10 & 7/31/10

PHO 177-601 Outdoor Portrait 1
Meets 7/10/10 & 7/17/10

PHO 178-601 Nature Photo 1
Meets 6/19/10 & 6/26/10

PHO 179-601 Landscape Photography 1
Meets 6/5/10 & 6/12/10

Political Science

POS 111-601 American Government 3
Meets 7/9/10 – 7/24/10 – 3 weekend format

Psychology

PSY 175-602 Stress Management 1
Meets 7/9/10 & 7/10/10

Sociology

SOC 101-621 Introduction to Sociology I 3
Meets 6/4/10 - 6/19/10 – 3 weekend format

Theatre

THE 105-601 Theatre Appreciation 3
Meets 6/5/10 - 7/24/10

Red Rocks Options – Summer

Hybrid/Flex

Hybrid/Flex

Please see the "Courses" section in the RRCC schedule for important course information and notes.

For more information: www.rrcc.edu/options/hybrid_flex

Hybrid/Flex courses combine classroom, online or lab time.

Business

BUS 217-040	Bus Communication/Report Write	3
-------------	--------------------------------	---

Early Childhood Education

ECE 111-040	Infant/Toddler Theory/Practice	3
ECE 111-041	Infant/Toddler Theory/Practice	3

Geography Information Systems

ECE 111-041	Intermediate GIS	3
-------------	------------------	---

Need to add a class to your schedule but don't have time?

Take an RRCC online class

Here are some interesting new online classes:

PSY 217-470	16784	Human Sexuality
COM 217-470	16846	Group Communication
MUS 106-470	16867	Songwriting
PHI 218-470	16699	Environmental Ethics

See RRCCOnline Courses on page 36



RED ROCKS
COMMUNITY COLLEGE
RRCC ONLINE

Red Rocks Options – Summer

RRCC Online

RRCC Online

Please see the "Courses" section in the RRCC schedule for important course information and notes.

For more information: <http://www.rrcc.edu/online>

All online courses are hosted on Desire2Learn. Go to: <http://rrcc.desire2learn.com>

New online students are invited to attend the New Student Orientation May 26.

Please see the tuition table on page 8 for Online Tuition rates.

- Log on to <http://rrcc.desire2learn.com> and click Log In.
- Your username will be your Student ID (S#).
- Your password is the first 6 characters of your self-selected PIN from the student registration system (My Community Education)
- Your course materials will be available on the first day of the summer semester, June 1, 2010
- 24/7 Helpdesk: 888-800-9198 or <http://help.ccccs.edu>

8 and 9 week sessions (6/1/10 – 7/26/10 or 8/2/10)

Anthropology

ANT 101-470 Cultural Anthropology 3

Art

ART 110-470 Art Appreciation 3
ART 111-470 Art History Ancient to Medieval 3
ART 112-470 Art History Renaissance to Modern 3

Business

BUS 115-470 Introduction to Business 3
BUS 216-470 Legal Environment of Business 3
BUS 226-470 Business Statistics 3
BUS 226-471 Business Statistics 3

Computer Information Systems

CIS 118-470 Intro PC App: Vista & Office 2007 3
CIS 244-470 SQL PL/SQL 3

Communication Disorders

CMD 160-470 Intro to Human Comm Disorders 3
CMD 260-470 Introduction to Phonetics 2
CMD 265-470 Physiological & Bio Acoustics 2
CMD 266-470 Normal Language Development 3
CMD 267-470 A&P: Speech-Hearing Mechanism 3

Communication

COM 105-470 Career Communications 3
COM 125-470 Interpersonal Communication 3
COM 126-470 Communication in Healthcare 3
COM 217-470 Group Communication 3
COM 220-470 Intercultural Communication 3
COM 225-470 Organizational Communication 3

Computer Science

CSC 119-470 Introduction to Programming 3
CSC 250-470 Programming with MS ADO.NET 3

Computer Web

CWB 130-470 Comp Web Edit Tools: Dreamweaver 3
CWB 205-470 Comp Web Scripting: Javascript 3

Diagnostic Medical Sonography

DMS 101-470 Introduction to Sonography 2

Early Childhood Education

ECE 101-470 Intro to Early Childhood Educ 3
ECE 205-470 Nutrition, Health & Safety 3
ECE 205-471 Nutrition, Health & Safety 3

Economics

ECO 201-470 Principles of Macroeconomics 3
ECO 202-470 Principles of Microeconomics 3

English

ENG 121-470 English Composition I 3
ENG 121-471 English Composition I 3
ENG 121-472 English Composition I 3
ENG 121-473 English Composition I 3
ENG 122-470 English Composition II 3
ENG 122-471 English Composition II 3
ENG 122-472 English Composition II 3

Fire Science Technology

FST 106-470 Fire Prevention 3
FST 205-470 Fire Investigation I 3

Geography

GEO 105-470 World Regional Geography 3

History

HIS 101-470 Western Civilization I 3
HIS 111-470 The World: Antiquity-1500 3
HIS 201-470 United States History to Reconst 3
HIS 201-470 US History Since Civil War 3
HIS 225-470 Colorado History 3
HIS 247-470 20th Century World History 3

Healthcare Provider

HPR 106-470 Law & Ethics for Health Professionals 2
HPR 178-470 Medical Terminology 2

Humanities

HUM 121-470 Early Civilization 3

Literature

LIT 115-470 Introduction to Literature 3

Mathematics

MAT 030-470 Fundamentals of Mathematics 2
MAT 030-471 Fundamentals of Mathematics 2
MAT 060-470 Pre-Algebra 3
MAT 060-471 Pre-Algebra 3
MAT 090-470 Introductory Algebra 4
MAT 090-471 Introductory Algebra 4
MAT 099-470 Intermediate Algebra 4
MAT 099-471 Intermediate Algebra 4
MAT 107-470 Career Math 3
MAT 107-471 Career Math 3
MAT 120-470 Math for the Liberal Arts 4
MAT 120-471 Math for the Liberal Arts 4
MAT 121-470 College Algebra 4
MAT 121-471 College Algebra 4
MAT 122-470 College Trigonometry 3
MAT 123-470 Finite Mathematics 4
MAT 125-470 Survey of Calculus 4
MAT 135-470 Introduction to Statistics 3
MAT 135-471 Introduction to Statistics 3

Music

MUS 106-470 Songwriting 3
MUS 120-470 Music Appreciation 3
MUS 121-470 Music History I 3
MUS 122-470 Music History II 3
MUS 123-470 Survey of World Music 3
MUS 124-470 American Music Survey 3
MUS 125-470 History of Jazz Music 3
MUS 126-470 History of Rock and Pop 3

Red Rocks Options – Summer

RRCC Online continued

Philosophy

PHI 111-470	Introduction to Philosophy	3
PHI 112-470	Ethics	3
PHI 275-470	Environmental Ethics	3

Photography

ART 113-470	History of Photography	3
-------------	------------------------	---

Political Science

POS 111-470	American Government	3
-------------	---------------------	---

Psychology

PSY 101-470	General Psychology I	3
PSY 101-471	General Psychology I	3
PSY 102-470	General Psychology II	3
PSY 110-470	Career Development	3
PSY 217-470	Human Sexuality	3
PSY 226-470	Social Psychology	3
PSY 235-470	Human Growth & Development	3
PSY 235-471	Human Growth & Development	3
PSY 249-470	Abnormal Psychology	3

Radiologic Technology

RTE 101-470	Introduction to Radiography	2
RTE 255-470	Multiplanar Sectional Imaging	2

Sociology

SOC 101-470	Introduction to Sociology I	3
SOC 101-471	Introduction to Sociology I	3
SOC 102-470	Introduction to Sociology II	3
SOC 231-470	Sociology-Deviant Behavior	3

Theatre

THE 105-470	Theatre Appreciation	3
-------------	----------------------	---

Self-Paced

Self-Paced

Please see the "Courses" section in the RRCC schedule for important course information and notes.

For more information: www.rrcc.edu/options/self_paced

Self-paced courses are completed in a self-directed manner. Assignments usually have established deadlines and the courses are designed to be completed in one semester. Students work on their own with the help of an instructor.

Early Childhood Education

ECE 236-411	Child Growth / Development Lab	1
-------------	--------------------------------	---

Red Rocks Options – Summer

Accelerated

Accelerated Classes

Please see the "Courses" section in the RRCC schedule for important course information and notes.

For more information: <http://www.rrcc.edu/options/accelerated>

Accelerated classes are 3 or more credits and meet for less than the 9 week semester. Please see Weekend College and Hybrid/Flex classes for additional accelerated options.

Red Rocks Community College offers several 0.5, 1 and 2 credit classes throughout the semester. These classes are listed within the course listings at the beginning of this schedule.

Biology					
BIO 105-001	Science of Biology	4			
Meets 6/2/10 – 6/30/10					
Computer Assisted Drafting					
CAD 101-001	Computer Aided Drafting I	3			
Meets 6/1/10 – 6/28/10					
CAD 101-002	Computer Aided Drafting I	3			
Meets 6/29/10 – 7/27/10					
Communication					
COM 115-001	Public Speaking	3			
Meets 5/17/10 – 5/28/10					
COM 115-007	Public Speaking	3			
Meets 4/14/10 – 6/25/10					
COM 125-001	Interpersonal Communication	3			
Meets 5/17/10 – 5/28/10					
COM 125-003	Interpersonal Communication	3			
Meets 6/14/10 – 6/25/10					
Early Childhood Education					
ECE 220-001	Curriculum Development	3			
Meets 6/14/10 – 6/25/10					
Energy Technology					
ENY 176-001	Intro to Energy Technologies	3			
Meets 7/19/10 – 7/23/10					
English as a Second Lanaguage					
ESL 071-001	Basic Language Skills	6			
Meets 6/1/10 – 6/30/10					
ESL 072-001	Intermediate Language Skills	6			
Meets 6/1/10 – 6/30/10					
Fine Woodworking					
FIW 103-001	Steel String Guitar Construction	5			
Meets 6/1/10 – 7/1/10					
Heat/Ventilation/Air					
HVA 102-001	Basic Refrigeration	4			
Meets 5/18/10 – 6/29/10					
HVA 105-001	Electricity for HVAC/R	4			
Meets 5/18/10 – 6/29/10					
HVA 105-002	Electricity for HVAC/R	4			
Meets 5/17/10 – 6/30/10					
HVA 105-003	Electricity for HVAC/R	4			
Meets 5/18/10 – 6/29/10					
HVA 111-001	Piping Skills	4			
Meets 5/18/10 – 6/29/10					
HVA 111-002	Piping Skills	4			
Meets 5/18/10 – 6/29/10					
Nursing Assistant					
NUA 101-001	Nurse Aide Health Care Skills	4			
Meets 6/1/10 – 6/17/10					
NUA 101-002	Nurse Aide Health Care Skills	4			
Meets 6/7/10 – 6/24/10					
Physical Education					
PED 157-001	Basic Mountaineering	3			
Meets 6/14/10 – 6/23/10					
Philosophy					
PHI 111-001	Introduction to Philosophy	3			
Meets 5/12/10 – 5/18/10					
PHI 112-001	Ethics	3			
Meets 5/19/10 – 5/25/10					
PHI 142-002	New Testament	3			
Meets 5/26/10 – 6/1/10					
Plumbing					
PLU 101-001	Piping Skills	4			
Meets 5/18/10 – 6/29/10					
PLU 101-002	Piping Skills	4			
Meets 5/18/10 – 6/29/10					
PLU 105-001	Basic Electricity	4			
Meets 5/17/10 – 6/30/10					
PLU 105-002	Basic Electricity	4			
Meets 5/17/10 – 6/30/10					
PLU 105-003	Basic Electricity	4			
Meets 5/18/10 – 6/29/10					
PLU 205-001	Backflow Prevention Cert Train	3			
Meets 5/18/10 – 6/29/10					
PLU 207-001	International Plumbing Code	4			
Meets 5/18/10 – 6/29/10					
Psychology					
PSY 101-003	General Psychology I	3			
Meets 6/2/10 – 6/30/10					
PSY 102-001	General Psychology II	3			
Meets 7/1/10 – 7/29/10					
PSY 249-001	Abnormal Psychology	3			
Meets 6/30/10 – 7/28/10					

CCCOOnline

For more information: <http://www.cconline.org>

Colorado Community Colleges Online is a consortium that combines online enrollment from the 13 community colleges around the state.

Spring 2010 10-week Session

Registration Begins	April 6, 2010
Classes Begin	June 7, 2010
Last Day to Add	June 8, 2010
Last Day to Drop	June 16, 2010
Last Day to Withdraw	August 2, 2010
Last Day of Class	August 15, 2010

Sign up through Red Rocks Community College for credit.

Prefix Title

Accounting

ACC 101	Fundamentals of Accounting
ACC 121†	Accounting Principles I
ACC 122	Accounting Principles II
ACC 131	Income Tax
ACC 226	Cost Accounting

Anthropology

ANT 101	Cultural Anthropology
ANT 111	Physical Anthropology

Art

ART 110	Art Appreciation
ART 111	Art History I
ART 112	Art History II

Astronomy

AST 101†	Astronomy I
AST 102†	Astronomy II

Biology

BIO 105	Science of Biology
BIO 106†	Basic Anatomy and Physiology
BIO 111	Gen College Biology I with Lab
BIO 201	Human Anatomy & Physiology I
BIO 202	Human Anatomy & Physiology II
BIO 204	Microbiology
BIO 216	Pathophysiology

Business

BUS 115†	Introduction to Business
BUS 216†	Legal Environment of Business
BUS 217†	Business Communication & Report Writing
BUS 226†	Business Statistics

Prefix Title

Chemistry

CHE 101	Introduction to Chemistry I
CHE 102	Introduction to Chemistry II
CHE 111	General College Chemistry I
CHE 112	General College Chemistry II

Computer Information Systems

CIS 115	Intro to Computer Information Systems
CIS 118	Introduction to PC Applications
CIS 145	Complete PC Database
CIS 155	PC Spreadsheet Concepts (software package)

Computer Networking Technology

CNG 101	Introduction to Networking
CNG 211	Windows Configuration: Vista
CNG 212	Mngt. a MS Windows Server Environment
CNG 213	Implementing MS Windows Network Infrastructure
CNG 216	Plan a MS Server Active Directory Infrastructure
CNG 245	Networking for Soho
CNG 246	Small-Med or ISP Network Mgmt

Communication

COM 115†	Public Speaking
COM 125	Interpersonal Communication

Criminal Justice

CRJ 110†	Introduction to Criminal Justice
CRJ 111†	Substantive Criminal Law
CRJ 112†	Procedural Criminal Law
CRJ 125	Law Enforcement Operations
CRJ 135†	Judicial Function
CRJ 145†	Correctional Process
CRJ 210	Constitutional Law
CRJ 220	Human Relations & Social Conflict
CRJ 230	Criminology

Prefix Title

Computer Science

CSC 116	Logic & Program Design
CSC 150	Visual Basic Programming
CSC 160	Computer Science I: (Language)
CSC 161	Computer Science II: (Language)
CSC 240	Java Programming

Computer Web

CWB 110	Complete Web Author: HTML
CWB 130	Complete Web Editing Tools

Early Childhood Education

ECE 101	Intro to Early Childhood Education
ECE 102	Intro to Early Childhood Lab Techniques
ECE 103	Guidance Strategies for Children
ECE 111	Infant and Toddler Theory and Practice
ECE 112	Intro to Infant Toddler Lab Techniques
ECE 125	Science/Math and the Young Child
ECE 126	Art and the Young Child
ECE 127	Music/Movement for the Young Child
ECE 191	School Age Theory and Practice
ECE 192	School Age Lab Techniques
ECE 205	Nutrition, Health & Safety
ECE 220	Curriculum Development: Methods and Techniques
ECE 225	Language & Cognition for the Young Child
ECE 226	Creativity and the Young Child
ECE 238	Child Growth & Development
ECE 240	Administration of Early Childhood Care and Education
ECE 241	Administration: Human Relations for Early Childhood Education
ECE 260	Exceptional Child

Economics

ECO 201†	Principles of Macroeconomics
ECO 202†	Principles of Microeconomics

† These courses use digital textbooks. A fee ranging from \$20 - \$49 is added to tuition. No other textbooks required.

Red Rocks Options – Summer

CCCOnline continued

Prefix Title

Education

EDU 133 Adult Basic Education (ABE) / Adult Secondary Education (ASE)

English

ENG 090 Basic Composition
ENG 121† English Composition I
ENG 122† English Composition II
ENG 131 Technical Writing I
ENG 221 Creative Writing I
ENG 222† Creative Writing II

Environmental Science

ENV 101 Introduction to Environmental Science

English as a Second Language

ESL 053 Advanced Composition

French

FRE 111† French Language I
FRE 112† French Language II
FRE 211 French Language III

Geography

GEO 105† World Regional Geography

German

GER 111 German Language I
GER 112 German Language II
GER 211 German Language III

Geology

GEY 111 Physical Geology
GEY 121 Historical Geology

History

HIS 101† History of Western Civilization I
HIS 102† History of Western Civilization II
HIS 201† United States History I
HIS 202† United States History II
HIS 225 Colorado History

Healthcare Provider

HPR 178† Medical Terminology

Humanities

HUM 121 Humanities I/ Early Civilization
HUM 122 Humanities II/ Medieval to Modern
HUM 123 Humanities III/ The Modern World

Health and Wellness

HWE 100† Human Nutrition

Prefix Title

Literature

LIT 115 Introduction to Literature I
LIT 201 Masterpieces of Literature I
LIT 202 Masterpieces of Literature II
LIT 211 Survey of American Literature I
LIT 212 Survey of American Literature II
LIT 221 Survey of British Literature I
LIT 222 Survey of British Literature II
LIT 255 Children's Literature

Management

MAN 200† Human Resource Management I
MAN 216† Small Business Management
MAN 226† Principles of Management

Marketing

MAR 111 Principles of Sales
MAR 216† Principles of Marketing

Mathematics

MAT 030 Fundamentals of Mathematics
MAT 060 Pre-algebra
MAT 090 Introductory Algebra
MAT 099 Intermediate Algebra
MAT 103 Math for Clinical Calculations
MAT 107† Career Math
MAT 112 Financial Mathematics
MAT 120 Mathematics for Liberal Arts
MAT 121† College Algebra
Digital textbook charge \$86, no other textbook required.
MAT 122 College Trigonometry
MAT 123 Finite Mathematics
MAT 125 Survey of Calculus
MAT 135 Introduction to Statistics
MAT 155 Integrated Math I
MAT 156 Integrated Math II
MAT 166 Pre-calculus
MAT 201 Calculus I
MAT 202 Calculus II
MAT 203 Calculus III

Multimedia Graphic Design

MGD 112 Adobe Illustrator I
MGD 141 Web Design I

Music

MUS 100 Fundamentals of Music
MUS 120 Music Appreciation
MUS 121 Music History I

Nursing

NUR 101 Pharmacology Calculations

Occupational Safety Tech

OSH 115 General Industry Standards
OSH 125 Construction Industry Standards
OSH 135 Case Study Evaluation
OSH 145 Fire Protection and Analysis
OSH 146 Hazardous Materials
OSH 155 Environmental Regulatory framework

Prefix Title

OSH 165 Excavation Safety
OSH 215 Accident Prevention
OSH 225 Industrial Hygiene
OSH 226 Ergonomics: Managing Task Stress
OSH 235 Workers Compensation
OSH 245 Safety Program Planning/Administration
OSH 246 Safety Training Methods
OSH 255 Industrial Hygiene Instrument Lab
OSH 281 Internship
OSH 285 Independent Study

Philosophy

PHI 111 Introduction to Philosophy
PHI 112 Ethics
PHI 113 Logic
PHI 115 World Religions - West
PHI 116 World Religions - East
PHI 205 Business Ethics

Physics

PHY 105 Conceptual Physics
PHY 111† Physics: Algebra Based I with Lab
PHY 112 Physics: Algebra-Based II with Lab

Political Science

POS 105 Introduction to Political Science
POS 111 American Government
POS 125 American State & Local Government
POS 205 International Relations

Psychology

PSY 101† General Psychology I
PSY 102† General Psychology II
PSY 226 Social Psychology
PSY 235 Human Growth & Development
PSY 237† Child and Adolescent Psychology
PSY 238 Child Development
PSY 249 Abnormal Psychology

Reading

REA 090 College Preparatory Reading

Sociology

SOC 101† Introduction to Sociology I
SOC 102† Introduction to Sociology II
SOC 231 The Sociology of Deviant Behavior

Spanish

SPA 111† Spanish Language I
SPA 112† Spanish Language II
SPA 211† Spanish Language III
SPA 212† Spanish Language IV

† These courses use digital textbooks. A fee ranging from \$20 - \$49 is added to tuition. No other textbooks required.

Open a Student Account Package Today!

Enjoy all these benefits:

- Free Checking Account
- Free Regular Savings Account with no minimum balance for five years*
- Free Internet Banking with eStatements
- No Fees for ATM Withdrawals*
- Parents may transfer from their FirstBank account to your FirstBank Student Account

Visit FirstBank online or in person to open your new account!

efirstbank.com

1STBANK

*Certain restrictions apply. Regular Savings accounts have a \$100 minimum balance requirement after five years to avoid a quarterly service charge. Customers may still be charged a fee by the owner of the non-FirstBank ATM. Member FDIC.

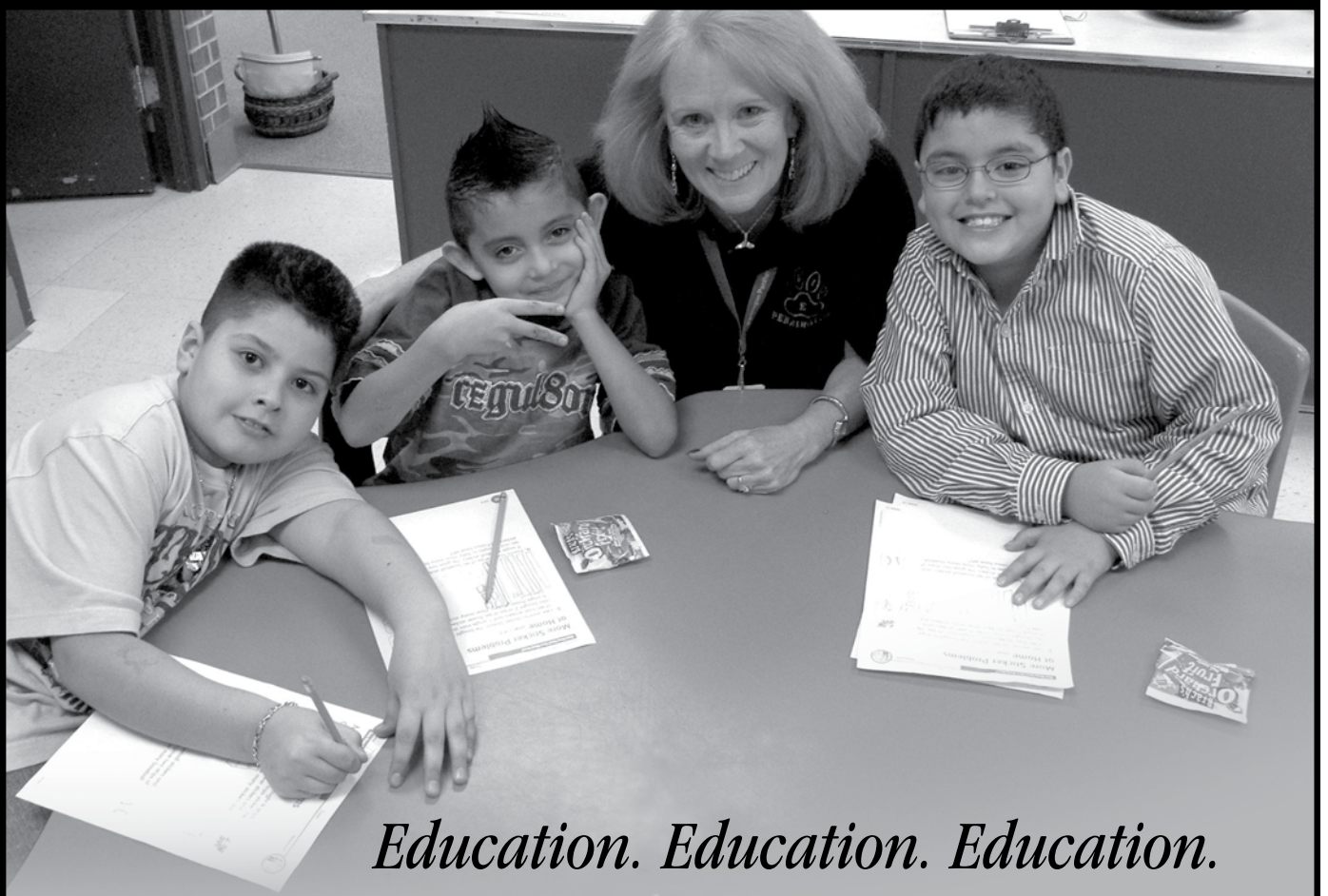

Education. Education. Education.

The Jefferson Foundation is committed to preparing Jeffco Public Schools 86,000 students for a successful future. It has provided \$600,000 in program support in 2009-2010 school year and over \$7 million since 1983.

Every cent given to Jeffco schools and community agencies is a penny that we have fundraised.

We join Red Rocks Community College in their commitment to continuing the education of Jefferson County's next generation of citizens.



THE JEFFERSON
FOUNDATION

The Jefferson Foundation and Red Rocks Community Foundation are members of the Arvada Wheat Ridge Service Ambassadors for Youth Project.

*www.jeffersonfoundation.org
303-982-2210*

Arvada/Lakewood Fall Courses

Red Rocks Community College reserves the right, whenever it judges it necessary or advisable, to meet changing academic, instructional, student or fiscal needs, to cancel or modify, without notice, any course or program described in our catalog or class schedule. The college also reserves the right to change any provision or requirement of this schedule, including tuition and fees.

CRN	Prefix	Crs#	Sec#	Course Title			Credits
Dates		Days	Time	Bldg	Room	Instructor	

AAA-ACADEMIC ACHIEVEMENT

22768	AAA	050	040	Semester Survival			2
8/25-10/13		W	0500PM-0640PM	REA	2257	Hays	
Accelerated course using in-class and online elements to teach essential skills for college success.							
<i>drop date: 8/30; withdraw date: 10/4</i>							

ACC-ACCOUNTING

Web based courses in this prefix may also be available through CConline.
Please check www.cconline.org for more information.

20132	ACC	101	001	Fundamentals of Accounting			3
Full Term*		MW	0800AM-0915AM	RWE	1600	Kaoudis	
20133	ACC	101	002	Fundamentals of Accounting			3
Full Term*		MW	0500PM-0615PM	RWE	1604	Faculty	
20135	ACC	121	001	Accounting Principles I			4
Full Term*		MW	0900AM-1040AM	RWE	1604	Faculty	
20136	ACC	121	002	Accounting Principles I			4
Full Term*		TR	0900AM-1040AM	RWE	1604	Ingram	
20137	ACC	121	003	Accounting Principles I			4
Full Term*		MW	1100AM-1240PM	RWE	1602	Johnston	
20138	ACC	121	004	Accounting Principles I			4
Full Term*		TR	1100AM-1240PM	RWE	1604	Ingram	
22811	ACC	121	006	Accounting Principles I			4
Full Term*		MW	0100PM-0240PM	RWE	1604	Johnston	
20140	ACC	121	007	Accounting Principles I			4
Full Term*		MW	0630PM-0810PM	RWE	1604	Stone	
20139	ACC	121	008	Accounting Principles I			4
Full Term*		TR	0630PM-0810PM	RWE	1604	Collins	
21893	ACC	121	470	Accounting Principles I			4
Full Term*		ONLINE				Roding	
For information regarding accessing your online course go to http://rrcc.desire2learn.com							
20142	ACC	122	001	Accounting Principles II			4
Full Term*		MW	1100AM-1240PM	RWE	1604	Ingram	
20144	ACC	122	002	Accounting Principles II			4
Full Term*		TR	0100PM-0240PM	RWE	1604	Faculty	
22816	ACC	122	003	Accounting Principles II			4
Full Term*		TR	0600PM-0740PM	RWE	1600	Adelman	
22302	ACC	122	470	Accounting Principles II			4
Full Term*		ONLINE				Roding	
For information regarding accessing your online course go to http://rrcc.desire2learn.com							
21920	ACC	135	040	Spreadsheet Apps/ Accounting			3
Full Term*		W	0100PM-0215PM	REA	1012	Burrus	
Hybrid course that combines classroom and online elements.							
20148	ACC	135	470	Spreadsheet Apps/ Accounting			3
Full Term*		ONLINE				Duvall	
For information regarding accessing your online course go to http://rrcc.desire2learn.com							
21445	ACC	138	001	Payroll and Sales Tax			3
Full Term*		TR	0500PM-0615PM	RWE	1604	Faculty	
20149	ACC	211	001	Intermediate Accounting I			4
Full Term*		TR	0600PM-0740PM	REA	1270	Quimby	

CRN	Prefix	Crs#	Sec#	Course Title			Credits
Dates		Days	Time	Bldg	Room	Instructor	

22303	ACC	245	001	Computerized Acct Prof Pkg			3
Full Term*		F	0900AM-1145AM	REA	1131	Canty	
This class will cover QuickBooks Pro 2009							
20163	ACC	280	401	Internship			1 - 3
Full Term*		ARR				Capillupo	
Permission needed from instructor							

ACT-AUTO COLLISION TECHNOLOGY

(In cooperation with and taught at WarrenTech)

The Automotive Collision Technology program is offered at WarrenTech. Students attend this program either in the morning (7:30-10:30 M-F) or the afternoon (12:00-3:45 M-R) for four semesters. Students enroll in specified blocks of classes each semester with instructor approval and may not enroll in individual courses. In order to begin the enrollment process, students must first be accepted by WarrenTech. A WarrenTech application and Accuplacer test results must be submitted to the WarrenTech counseling office. Contact the RRCC-WarrenTech liaison at 303.914.6543 or 303.982.5232 for application deadlines and other procedural questions.

AEC-ARC ENG/CONSTRUCTION MANAGEMENT

\$6.05 fee per credit.

22937	AEC	121	001	Construction Material/Systems			3
Full Term*		W	0530PM-0930PM	RWE	2670	Faculty	
22938	AEC	218	001	Sustainable Building Systems			3
Full Term*		TR	0545PM-0745PM	RWE	2670	Guilliams	
22500	AEC	275	001	Sp T: Architectural Graphics			3
Full Term*		R	0530PM-0930PM	RWE	2670	Giguiento	

ANT-ANTHROPOLOGY

Web based courses in this prefix may also be available through CConline.
Please check www.cconline.org for more information.

20110	ANT	101	001	Cultural Anthropology : SS3			3
Full Term*		T	0600PM-0845PM	REA	2305	Godel-Gengenbach	
20109	ANT	101	002	Cultural Anthropology : SS3			3
8/23-10/11		MW	0900AM-1200PM	RCA6	A	Christopher	
<i>drop date: 8/30; withdraw date: 10/4</i>							
22989	ANT	101	040	Cultural Anthropology : SS3			3
Full Term*		M	0230PM-0345PM	RWE	1602	Zeeman	
Hybrid course that combines classroom and online elements.							
21463	ANT	101	470	Cultural Anthropology : SS3			3
Full Term*		ONLINE				Zeeman	
For information regarding accessing your online course go to http://rrcc.desire2learn.com							
21134	ANT	101	621★	Cultural Anthropology : SS3			3
10/1-10/15		F	0500PM-1000PM	ARV	7128	Godel-Gengenbach	
10/2-10/16		S	0800AM-0530PM	ARV	7128		
<i>drop date: 10/2; withdraw date: 10/12</i>							
20112	ANT	111	001	Physical Anthropology : SS3			3
Full Term*		MW	0100PM-0215PM	REA	2304	Christopher	
22230	ANT	215	470	Indians of North America:SS3			3
Full Term*		ONLINE				Howell	
For information regarding this online course go to http://rrcc.desire2learn.com							
22990	ANT	250	040	Medical Anthropology			3
Full Term*		W	0230PM-0345PM	RWE	1602	Christopher	
Hybrid course that combines classroom and online elements.							

* Full Term date range: 8/23-12/12
drop date: 9/8; withdraw date: 11/17

☞ Online course

★ Weekend College

ARV Arvada Campus

CRN	Prefix	Crs#	Sec#	Course Title			Credits
Dates		Days	Time	Bldg	Room	Instructor	

ARM-ARMY ROTC

For more information on taking Army ROTC classes and the program, contact the UCB Army ROTC Liaison at 303-492-6495. See also the website: <http://www.colorado.edu/arotc/>

21639	ARM	111	5AR	Adventures in Leadership I			2
Full Term*		ARR		Off Campus		Faculty	

For more information on taking Army ROTC classes and the program, contact the UCB Army ROTC Liaison at 303-492-6495. See also the website: <http://www.colorado.edu/arotc/>

21640	ARM	211	5AR	Methods of Leadership & Mgmt I			3
Full Term*		ARR		Off Campus		Faculty	

For more information on taking Army ROTC classes and the program, contact the UCB Army ROTC Liaison at 303-492-6495. See also the website: <http://www.colorado.edu/arotc/>

ART-ART

\$6.05 fee per credit. Web based courses in this prefix may also be available through CCOnline. Please check www.cconline.org for more information.

Photography courses with the ART prefix are also listed under PHOTOGRAPHY

20114	ART	110	001	Art Appreciation: AH1			3
Full Term*		R	0930AM-1215PM	RWE	0664	Abels	

Includes field trips to local art galleries, museums, and studios.

20115	ART	110	003	Art Appreciation: AH1			3
Full Term*		MW	1100AM-1215PM	RWE	0664	Abels	

Includes field trips to local art galleries, museums, and studios.

20116	ART	110	004	Art Appreciation: AH1			3
Full Term*		T	0100PM-0345PM	RWE	0664	Thomas	

Includes field trips to local art galleries, museums, and studios.

20117	ART	110	005	Art Appreciation: AH1			3
Full Term*		M	0600PM-0845PM	RWE	0664	Thomas	

Includes field trips to local art galleries, museums, and studios.

23051	ART	110	201	Art Appreciation: AH1			3
Full Term*		M	0600PM-0845PM	ARV	7191	Abels	

Includes field trips to local art galleries, museums, and studios.

21428	ART	110	202	Art Appreciation: AH1			3
Full Term*		R	0600PM-0845PM	ARV	7191	Varno	

Includes field trips to local galleries, museums, and studios.

20120	ART	110	470	Art Appreciation: AH1			3
Full Term*		ONLINE				Nielsen	

For information regarding accessing your online course go to <http://rrcc.desire2learn.com>

20656	ART	110	471	Art Appreciation: AH1			3
10/18-12/12		ONLINE				Nielsen	

For information regarding accessing your online course go to <http://rrcc.desire2learn.com>

drop date: 10/26; withdraw date: 12/2

21133	ART	110	601	Art Appreciation: AH1			3
10/22-11/5		F	0500PM-1000PM	RWE	0664	Miller	

			S	0800AM-0530PM	RWE	0664	
--	--	--	---	---------------	-----	------	--

Includes field trips to local galleries, museums, and studios.

drop date: 10/23; withdraw date: 11/2

20128	ART	111	001	Art Hist Ancient to Medieval AH1			3
Full Term*		M	0100PM-0345PM	RWE	0664	Savig	

20131	ART	111	002	Art Hist Ancient to Medieval AH1			3
Full Term*		W	0600PM-0845PM	RWE	0664	Holland	

20660	ART	111	470	Art Hist Ancient to Medieval AH1			3
Full Term*		ONLINE				Plock	

For information regarding accessing your online course go to <http://rrcc.desire2learn.com>

20292	ART	112	001	Art Hist. Renaiss to Modern: AH1			3
Full Term*		W	0100PM-0345PM	RWE	0664	Holland	

ART 112 does not require ART 111.

20659	ART	112	470	Art Hist. Renaiss to Modern: AH1			3
Full Term*		ONLINE				Plock	

ART 112 does not require ART 111. For information regarding accessing your online course go to <http://rrcc.desire2learn.com>

CRN	Prefix	Crs#	Sec#	Course Title			Credits
Dates		Days	Time	Bldg	Room	Instructor	

21440	ART	113	470	History of Photography			3
Full Term*		ONLINE				Faculty	

For information regarding accessing your online course go to <http://rrcc.desire2learn.com>

20294	ART	121	012	Drawing I			3
Full Term*		TR	0900AM-1145AM	RWE	0604	Emmons	

20295	ART	121	016	Drawing I			3
Full Term*		MW	0315PM-0600PM	RWE	0604	Miller	

23016	ART	121	025	Drawing I			3
Full Term*		F	0900AM-0300PM	RWE	0604	McConnachie	

20296	ART	121	027	Drawing I			3
Full Term*		TR	0615PM-0900PM	RWE	0604	Painter	

20298	ART	121	601	Drawing I			3
8/21-12/11		S	0900AM-0300PM	RWE	0604	Faculty	

drop date: 9/8; withdraw date: 11/17

20300	ART	122	016	Drawing II			3
Full Term*		MW	0315PM-0600PM	RWE	0604	Miller	

20301	ART	122	027	Drawing II			3
Full Term*		TR	0615PM-0900PM	RWE	0604	Painter	

20299	ART	122	601	Drawing II			3
8/21-12/11		S	0900AM-0300PM	RWE	0604	Faculty	

drop date: 9/8; withdraw date: 11/17

22314	ART	123	015	Watercolor I			3
Full Term*		TR	1215PM-0300PM	RWE	0604	Emmons	

22315	ART	124	015	Watercolor II			3
Full Term*		TR	1215PM-0300PM	RWE	0604	Emmons	

20302	ART	131	001	Visual Concepts 2-D Design			3
Full Term*		MW	0900AM-1145AM	RWE	0604	Thomas	

20303	ART	132	001	Visual Concepts 3-D Design			3
Full Term*		MW	0900AM-1145AM	RCA1	A	Savig	

21031	ART	138	001	Film Photography I			3
Full Term*		M	0830AM-1230PM	RWE	0562	Faculty	

35mm Film Camera with Manual Settings required

21032	ART	138	002	Film Photography I			3
Full Term*		TR	0300PM-0500PM	RWE	1602	Faculty	

35mm Film Camera with Manual Settings required

21033	ART	138	003	Film Photography I			3
Full Term*		M	0530PM-0930PM	RWE	0561	Faculty	

35mm Film Camera with Manual Settings required

21034	ART	139	001	Photography II			3
Full Term*		M	0830AM-1230PM	RWE	0562	Faculty	

35mm Film Camera with Manual Settings required

21441	ART	139	002	Photography II			3
Full Term*		TR	0300PM-0500PM	RWE	1602	Faculty	

35mm Film Camera with Manual Settings required

21442	ART	139	003	Photography II			3
Full Term*		M	0530PM-0930PM	RWE	0561	Faculty	

35mm Film Camera with Manual Settings required

20304	ART	141	002	Jewelry and Metal Work I			3
Full Term*		M	0400PM-0915PM	RWE	0608	Burdett	

Additional expenses required approx. \$100

20305	ART	142	011	Jewelry and Metal Work II			3
Full Term*		W	0400PM-0915PM	RWE	0608	Burdett	

Additional expenses required approx. \$100

21036	ART	143	001	Digital Photography I			3
Full Term*		M	0100PM-0345PM	RWE	0563	Faculty	

A Digital Camera with Manual Settings required

* Full Term date range: 8/23-12/12
drop date: 9/8; withdraw date: 11/17



CRN	Prefix	Crs#	Sec#	Course Title			Credits
Dates		Days	Time	Bldg	Room	Instructor	
21854	ART	143	002	Digital Photography I			3
Full Term*		W	0930AM-1215PM	RWE	0563	Faculty	
A Digital Camera with Manual Settings required							
21037	ART	143	003	Digital Photography I			3
Full Term*		W	0600PM-0845PM	RWE	0564	Faculty	
A Digital Camera with Manual Settings required							
21853	ART	143	005	Digital Photography I			3
Full Term*		R	0600PM-0845PM	RWE	0563	Faculty	
A Digital Camera with Manual Settings required							
22434	ART	149	001	Animation Drawing/Design			3
Full Term*		R	0930AM-1215PM	RWE	0563	Faculty	
20308	ART	154	019	Sculpture I			3
Full Term*		TR	0900AM-1145AM	RCA1	A	Savig	
20310	ART	155	019	Sculpture II			3
Full Term*		TR	0900AM-1145AM	RCA1	A	Savig	
21424	ART	156	017	Figure Drawing I			3
Full Term*		MW	1215PM-0300PM	RWE	0604	Faculty	
22435	ART	158	001	Figure Photography I			3
Full Term*		R	0930AM-1215PM	RCA4	A	Faculty	
21425	ART	161	001	Ceramics I			3
Full Term*		TR	0600PM-0845PM	RWE	0610	Faculty	
20311	ART	161	014	Ceramics I			3
Full Term*		MW	0100PM-0345PM	RWE	0610	Dell	
20318	ART	162	024	Ceramics II			3
Full Term*		MW	0930AM-1215PM	RWE	0610	Dell	

ART 209 STUDIO ART

Studio Art is intended for students who have completed the course sequence, but wish to further investigate that discipline.

21426	ART	209	001	Studio Art: Ceramics			3
Full Term*		TR	0600PM-0845PM	RWE	0610	Faculty	
Prerequisite: ART 262							
20335	ART	209	011	Studio Art: Jewelry & Metalwork			3
Full Term*		W	0400PM-0915PM	RWE	0608	Faculty	
Prerequisite: ART 242							
22672	ART	209	015	Studio Art: Watercolor			3
Full Term*		TR	1215PM-0300PM	RWE	0604	Emmons	
Prerequisite: ART 224							
20333	ART	209	016	Studio Art: Drawing			3
Full Term*		MW	0315PM-0600PM	RWE	0604	Miller	
Prerequisite: ART 222							
20334	ART	209	017	Studio Art: Figure Drawing			3
Full Term*		MW	0615PM-0900PM	RWE	0604	Miller	
Prerequisite: ART 256							
20327	ART	209	019	Studio Art: Sculpture			3
Full Term*		TR	0900AM-1145AM	RCA1	A	Savig	
Prerequisite: ART 268							
20330	ART	209	020	Studio Art: Painting			3
Full Term*		MW	1215PM-0300PM	RWE	0604	Thomas	
Prerequisite: ART 214							
23020	ART	209	021	Studio Art: Painting			3
Full Term*		TR	0315PM-0600PM	RWE	0604	McConnachie	
Prerequisite: ART 214							
20328	ART	209	024	Studio Art: Ceramics			3
Full Term*		MW	0930AM-1215PM	RWE	0610	Dell	
Prerequisite: ART 262							
20336	ART	209	027	Studio Art: Drawing			3
Full Term*		TR	0615PM-0900PM	RWE	0604	Painter	
Prerequisite: ART 222							

CRN	Prefix	Crs#	Sec#	Course Title			Credits
Dates		Days	Time	Bldg	Room	Instructor	
20329	ART	209	601★	Studio Art: Drawing			3
8/21-12/11		S	0900AM-0300PM	RWE	0604	Faculty	
<i>drop date: 9/8; withdraw date: 11/17</i>							
Prerequisite: ART 222							
20339	ART	211	020	Painting I			3
Full Term*		MW	1215PM-0300PM	RWE	0604	Thomas	
22317	ART	211	021	Painting I			3
Full Term*		TR	0315PM-0600PM	RWE	0604	McConnachie	
20341	ART	212	020	Painting II			3
Full Term*		MW	1215PM-0300PM	RWE	0604	Thomas	
22318	ART	212	021	Painting II			3
Full Term*		TR	0315PM-0600PM	RWE	0604	McConnachie	
20343	ART	213	020	Painting III			3
Full Term*		MW	1215PM-0300PM	RWE	0604	Thomas	
22319	ART	213	021	Painting III			3
Full Term*		TR	0315PM-0600PM	RWE	0604	McConnachie	
20344	ART	214	020	Painting IV			3
Full Term*		MW	1215PM-0300PM	RWE	0604	Thomas	
22320	ART	214	021	Painting IV			3
Full Term*		TR	0315PM-0600PM	RWE	0604	McConnachie	
20349	ART	221	016	Drawing III			3
Full Term*		MW	0315PM-0600PM	RWE	0604	Miller	
20350	ART	221	027	Drawing III			3
Full Term*		TR	0615PM-0900PM	RWE	0604	Painter	
20348	ART	221	601★	Drawing III			3
8/21-12/11		S	0900AM-0300PM	RWE	0604	Faculty	
<i>drop date: 9/8; withdraw date: 11/17</i>							
20354	ART	222	016	Drawing IV			3
Full Term*		MW	0315PM-0600PM	RWE	0604	Miller	
20355	ART	222	027	Drawing IV			3
Full Term*		TR	0615PM-0900PM	RWE	0604	Painter	
20353	ART	222	601★	Drawing IV			3
8/21-12/11		S	0900AM-0300PM	RWE	0604	Faculty	
<i>drop date: 9/8; withdraw date: 11/17</i>							
20357	ART	231	001	Advanced 2-D Design			3
Full Term*		MW	0900AM-1145AM	RWE	0604	Thomas	
23052	ART	232	001	Advanced 3-D Design			3
Full Term*		MW	0900AM-1145AM	RCA1	A	Savig	
21889	ART	233	001	Color Theory			3
Full Term*		T	0900AM-1145AM	RWE	0608	Thomas	
20358	ART	241	011	Jewelry and Metal Work III			3
Full Term*		W	0400PM-0915PM	RWE	0608	Burdett	
20359	ART	242	011	Jewelry and Metal Working IV			3
Full Term*		W	0400PM-0915PM	RWE	0608	Burdett	
21302	ART	243	001	Digital Photography II			3
Full Term*		M	0930AM-1215PM	RWE	0561	Faculty	
A Digital Camera with Manual Settings required							
21857	ART	251	001	Portrait Photography			3
Full Term*		W	0100PM-0345PM	REA	1150	Faculty	
A Film or Digital Camera with Manual Settings required							
21039	ART	251	002	Portrait Photography			3
Full Term*		T	0600PM-0845PM	RWE	0562	Faculty	
A Film or Digital Camera with Manual Settings required							
20360	ART	256	017	Advanced Figure Drawing			3
Full Term*		MW	0615PM-0900PM	RWE	0604	Miller	

* Full Term date range: 8/23-12/12
drop date: 9/8; withdraw date: 11/17

📖 Online course

★ Weekend College

ARV Arvada Campus

CRN Dates	Prefix	Crs# Days	Sec# Time	Course Title Bldg Room	Credits Instructor
20361 Full Term*	ART	261 MW	024 0930AM-1215PM	Ceramics III RWE 0610	3 Dell
20362 Full Term*	ART	262 MW	024 0930AM-1215PM	Ceramics IV RWE 0610	3 Dell
20363 Full Term*	ART	268 TR	019 0900AM-1145AM	Sculpture III RCA1 A	3 Savig
21669 Full Term*	ART	275 R	010 0100PM-0500PM	Spec Tpc: Art Wood Turning RCTC 2829	4 Faculty
22322 Full Term*	ART	277 S	001 ARR	Sp T: Arvada Docent Program	1 Faculty
Orientation meeting: 8/28/10 in the Theatre at 12:00PM					
22436 Full Term*	ART	277 R	002 0930AM-1215PM	Sp T: Figure Photography II RCA4 A	3 Faculty
20901 Full Term*	ART	280 ARR	401	Internship	1 - 12 Faculty
20902 Full Term*	ART	280 ARR	402	Internship	1 - 12 Faculty
22674 Full Term*	ART	285 ARR	401	Independent Study: Sculpture	1 Savig

ASL-AMERICAN SIGN LANGUAGE

20157 Full Term*	ASL	121 MW	002 0300PM-0515PM	American Sign Language I REA 1413	5 Boyd
20161 Full Term*	ASL	122 TR	001 0600PM-0815PM	American Sign Language II REA 1413	5 Gale
Prerequisite: ASL 121 or permission of instructor.					

AST-ASTRONOMY

\$6.05 fee per credit. Web based courses in this prefix may also be available through CConline. Please check www.cconline.org for more information.

20166 Full Term*	AST	101 TR	001 0600PM-0715PM	Astronomy I: SC1 RWE 2670	4 Hubbard
Several observing sessions will be scheduled outside of class time.					
23013 8/23-10/11	AST	101 MTWR	002 0900AM-1015AM	Astronomy I: SC1 RWE 2670	4 Hoerner
Several observing sessions will be scheduled outside of class time. drop date: 8/30; withdraw date: 10/4					
20168 Full Term*	AST	101 TR	201 0100PM-0345PM	Astronomy I: SC1 ARV 7102	4 Curchin
Several observing sessions will be scheduled outside of class time.					
22214 Full Term*	AST	101 ONLINE	470	Astronomy I: SC1	4 Hoerner
For information regarding accessing your online course go to http://rrcc.desire2learn.com					
22429 Full Term*	AST	101 ONLINE	471	Astronomy I: SC1	4 Hoerner
For information regarding accessing your online course go to http://rrcc.desire2learn.com					
20169 Full Term*	AST	102 TR	001 1230PM-0315PM	Astronomy II: SC1 RWE 2670	4 Hoerner
Several observing sessions will be scheduled outside of class time.					
23014 10/18-12/9	AST	102 MTWR	002 0900AM-1015AM	Astronomy II: SC1 RWE 2670	4 Hoerner
Several observing sessions will be scheduled outside of class time. drop date: 10/26; withdraw date: 12/2					

CRN Dates	Prefix	Crs# Days	Sec# Time	Course Title Bldg Room	Credits Instructor
22241 9/10-9/10	AST	175 F	601★ 0400PM-0900PM	Sp T: Night Sky Colorado RWE 2563	1 Hoerner
10/15-10/15	F	0400PM-0900PM	RWE 2563		
11/12-11/12	F	0400PM-0900PM	RWE 2563		
Several observing sessions will be scheduled outside of class time. drop date: 9/18; withdraw date: 10/30					
23015 9/10-9/10	AST	176 F	001 0930AM-0230PM	SpT:Volcanoes of Solar Systems RWE 2670	1 Hoerner/Maher
10/15-10/15	F	0930AM-0230PM	RWE 2670		
11/12-11/12	F	0930AM-0230PM	RWE 2670		
drop date: 9/18; withdraw date: 10/30					
21714 10/18-12/10	AST	185 ARR	401	Independent Study	1 - 12 Faculty
drop date: 10/26; withdraw date: 12/2					

BIO-BIOLOGY

Grade of C or better required on all prerequisite courses. \$6.05 fee per credit. Web based courses in this prefix may also be available through CConline. Please check www.cconline.org for more information.

21784 Full Term*	BIO	105 TR	001 0930AM-1045AM	Science of Biology: SC1 RWE 2701	4 Gray
TR 1100AM-1215PM RWE 2567					
20900 Full Term*	BIO	105 MW	002 0230PM-0345PM	Science of Biology: SC1 RWE 2556	4 Carpenter
MW 0400PM-0515PM RWE 2567					
21549 Full Term*	BIO	106 W	201 0900AM-0100PM	Basic Anatomy And Physiology ARV 7102	4 Faculty
20172 Full Term*	BIO	106 TR	001 1100AM-0100PM	Basic Anatomy And Physiology RWE 3679	4 O'Keefe
20173 Full Term*	BIO	106 TR	002 0200PM-0400PM	Basic Anatomy And Physiology RWE 3679	4 O'Keefe
21908 Full Term*	BIO	106 TR	003 0530PM-0730PM	Basic Anatomy And Physiology REA 2303	4 Faculty
20175 Full Term*	BIO	111 MW	001 0745AM-0925AM	Gen College Biology I/Lab: SC1 RWE 2565	5 Kern
MW 0930AM-1050AM RWE 2567					
20407 Full Term*	BIO	111 MW	002 1100AM-1240PM	Gen College Biology I/Lab: SC1 RWE 2563	5 Kaye
MW 1250PM-0205PM RWE 2567					
20408 Full Term*	BIO	111 TR	003 0220PM-0335PM	Gen College Biology I/Lab: SC1 RWE 2567	5 Gray
TR 1230PM-0210PM RWE 2565					
20409 Full Term*	BIO	111 MW	004 0230PM-0345PM	Gen College Biology I/Lab: SC1 RWE 2567	5 Kaye
MW 0355PM-0535PM RWE 2563					
20411 Full Term*	BIO	111 MW	005 0600PM-0740PM	Gen College Biology I/Lab: SC1 RWE 2556	5 Zapico
MW 0750PM-0905PM RWE 2567					
20410 Full Term*	BIO	111 TR	006 0230PM-0410PM	Gen College Biology I/Lab: SC1 RWE 2565	5 Vaidya
TR 0415PM-0530PM RWE 2567					
20395 Full Term*	BIO	111 TR	007 0930AM-1045AM	Gen College Biology I/Lab: SC1 RWE 2567	5 Kowalski
TR 1100AM-1240PM RWE 2563					

* Full Term date range: 8/23-12/12
drop date: 9/8; withdraw date: 11/17

Online course

★ Weekend College

ARV Arvada Campus

CRN Dates	Prefix	Crs# Days	Sec# Time	Course Title Bldg Room	Credits Instructor
20412 8/20-12/10	BIO	111	601★ 0600PM-0750PM	Gen College Biology I/Lab: SC1 RWE 2565	5 Zapico
		F	0800PM-0900PM	RWE 2567	
8/21-12/11		S	0900AM-1040AM	RWE 2565	
		S	1100AM-1240PM	RWE 2567	
<i>drop date: 9/8; withdraw date: 11/17</i>					
20414 Full Term*	BIO	112	001 0230PM-0410PM	Gen College Biology II/Lab:SC1 RWE 2563	5 Kaye
		TR	1230PM-0145PM	RWE 2567	
Prerequisite: BIO 111					
22215 Full Term*	BIO	112	002 0600PM-0740PM	Gen College Biology II/Lab:SC1 RWE 2563	5 Kaye
		TR	0750PM-0905PM	RWE 2567	
Prerequisite: BIO 111					
20537 Full Term*	BIO	201	001 0900AM-1130AM	Human Anatomy&Physiology I:SC1 RWE 2563	4 Cloues
		F	1200PM-0230PM	RWE 2561	
Prerequisite: BIO 111					
20539 Full Term*	BIO	201	002 0930AM-1045AM	Human Anatomy&Physiology I:SC1 RWE 2561	4 Cloues
		MW	1100AM-1215PM	RWE 2561	
Prerequisite: BIO 111					
22216 Full Term*	BIO	201	201 1000AM-0325PM	Human Anatomy&Physiology I:SC1 ARV 7205	4 Hebert
Prerequisite: BIO 111					
20545 Full Term*	BIO	201	003 0100PM-0215PM	Human Anatomy&Physiology I:SC1 RWE 2565	4 Faculty
		MW	0230PM-0345PM	RWE 2561	
Prerequisite: BIO 111					
20542 Full Term*	BIO	201	004 0530PM-0645PM	Human Anatomy&Physiology I:SC1 RWE 2565	4 Bustamante
		MW	0650PM-0805PM	RWE 2561	
Prerequisite: BIO 111					
21785 8/21-12/11	BIO	201	601★ 0900AM-1130AM	Human Anatomy&Physiology I:SC1 RWE 2563	4 Howell
		S	1200PM-0230PM	RWE 2561	
Prerequisite: BIO 111					
<i>drop date: 9/8; withdraw date: 11/17</i>					
20548 Full Term*	BIO	202	001 0930AM-1045AM	Human Anatomy&PhysiologyII:SC1 RWE 2561	4 Hebert
		TR	1100AM-1215PM	RWE 2561	
Prerequisite: BIO 201					
22430 Full Term*	BIO	202	202 0955AM-0325PM	Human Anatomy&PhysiologyII:SC1 ARV 7205	4 Hebert
Prerequisite: BIO 201					
20550 Full Term*	BIO	202	002 0100PM-0215PM	Human Anatomy&PhysiologyII:SC1 RWE 2556	4 Dugan
		TR	0230PM-0345PM	RWE 2561	
Prerequisite: BIO 201					
20553 Full Term*	BIO	202	003 0530PM-0645PM	Human Anatomy&PhysiologyII:SC1 RWE 2565	4 Dugan
		TR	0700PM-0815PM	RWE 2561	
Prerequisite: BIO 201					
22218 Full Term*	BIO	204	001 0100PM-0215PM	Microbiology: SC1 RWE 2563	4 Worden
		TR	0230PM-0345PM	RWE 2569	
Prerequisite: BIO 111					

CRN Dates	Prefix	Crs# Days	Sec# Time	Course Title Bldg Room	Credits Instructor
22219 Full Term*	BIO	204	002 0130PM-0245PM	Microbiology: SC1 RWE 2569	4 Worden
		MW	0300PM-0415PM	RWE 2565	
Prerequisite: BIO 111					
22220 Full Term*	BIO	204	003 0545PM-0700PM	Microbiology: SC1 RWE 2563	4 Caron
		MW	0715PM-0830PM	RWE 2569	
Prerequisite: BIO 111					
22431 Full Term*	BIO	221	001 0900AM-1040AM	Botany: SC1 RWE 2563	5 Worden
		TR	1045AM-1200PM	RWE 2569	
Prerequisite: BIO 111					
21283 Full Term*	BIO	285	411 ARR	Independent Study	1 - 12 Faculty

BTE-BUSINESS TECHNOLOGY

See CIS, CNG, CSC and CWB for more computer courses.

23091 9/28-11/2	BTE	100	001 1100AM-1215PM	Computer Keyboarding REA 1012	1 Sleeman
<i>drop date: 10/2; withdraw date: 10/25</i>					
23065 Full Term*	BTE	102	040 ARR	Keyboarding Applications I	2 Sleeman
Students must attend an orientation session before starting classwork and will be contacted during the first week of the semester. If you have not been contacted by August 27, you MUST contact Peggy Burrus at 303-914-6466.					
20907 Full Term*	BTE	108	040 ARR	Ten-Key by Touch	1 Sleeman
Students must attend an orientation session before starting classwork and will be contacted during the first week of the semester. If you have not been contacted by August 27, you MUST contact Peggy Burrus at 303-914-6466.					
20908 Full Term*	BTE	111	040 ARR	Keyboarding Speedbuilding I	2 Sleeman
Students must attend an orientation session before starting classwork and will be contacted during the first week of the semester. If you have not been contacted by August 27, you MUST contact Peggy Burrus at 303-914-6466.					
20909 Full Term*	BTE	112	040 ARR	Keyboarding Speedbuilding II	2 Sleeman
Students must attend an orientation session before starting classwork and will be contacted during the first week of the semester. If you have not been contacted by August 27, you MUST contact Peggy Burrus at 303-914-6466.					
20910 Full Term*	BTE	202	040 ARR	Office Simulation I	3 Sleeman
Students must attend an orientation session before starting classwork and will be contacted during the first week of the semester. If you have not been contacted by August 27, you MUST contact Peggy Burrus at 303-914-6466.					
20911 Full Term*	BTE	203	040 ARR	Office Simulation II	3 Sleeman
Students must attend an orientation session before starting classwork and will be contacted during the first week of the semester. If you have not been contacted by August 27, you MUST contact Peggy Burrus at 303-914-6466.					
23066 Full Term*	BTE	225	040 ARR	Office Management	3 Sleeman
Students must attend an orientation session before starting classwork and will be contacted during the first week of the semester. If you have not been contacted by August 27, you MUST contact Peggy Burrus at 303-914-6466.					
20912 Full Term*	BTE	280	401 ARR	Internship	1 - 12 Capillupo

* Full Term date range: 8/23-12/12
drop date: 9/8; withdraw date: 11/17

📖 Online course

★ Weekend College

ARV Arvada Campus

CRN	Prefix	Crs#	Sec#	Course Title			Credits
Dates		Days	Time	Bldg	Room		Instructor

BUS-BUSINESS

Web based courses in this prefix may also be available through CCOnline. Please check www.cconline.org for more information.

22304	BUS	102	040	Entrepreneurial Operations			3
Full Term*		R	0100PM-0345PM	RWE	1600		Armellino
Hybrid course that combines classroom and online elements. Course meets every other week.							
20316	BUS	115	001	Introduction to Business			3
Full Term*		TR	0800AM-0915AM	RWE	1600		Lavery
20313	BUS	115	002	Introduction to Business			3
Full Term*		MW	0930AM-1045AM	RWE	1600		Mitchell
20314	BUS	115	003	Introduction to Business			3
Full Term*		TR	0930AM-1045AM	RWE	1600		Armellino
20315	BUS	115	004	Introduction to Business			3
Full Term*		MW	1100AM-1215PM	REA	1415		Mitchell
20317	BUS	115	005	Introduction to Business			3
Full Term*		M	0100PM-0345PM	RWE	1600		Lilly
20320	BUS	115	006	Introduction to Business			3
Full Term*		F	0900AM-1145AM	RWE	1600		Corby
22817	BUS	115	007	Introduction to Business			3
10/18-12/15		MW	0100PM-0400PM	RCA5	B		Rick
This is a compressed course. <i>drop date: 10/26; withdraw date: 12/2</i>							
20321	BUS	115	008	Introduction to Business			3
Full Term*		M	0600PM-0845PM	REA	1454		Ganni
21894	BUS	115	009	Introduction to Business			3
Full Term*		T	0600PM-0845PM	RWE	1692		Carty
21895	BUS	115	010	Introduction to Business			3
Full Term*		W	0600PM-0845PM	RWE	1600		Capillupo
21896	BUS	115	470	Introduction to Business			3
Full Term*		ONLINE					Marquis
For information regarding your online course go to http://rrcc.desire2learn.com							
23029	BUS	115	601	Introduction to Business			3
9/10-10/1		F	0600PM-1000PM	RWE	1600		Landuyt
9/18-10/2		S	0800AM-0500PM	RWE	1600		
<i>drop date: 9/12; withdraw date: 9/27</i>							
21898	BUS	116	001	Personal Finance			3
8/23-10/6		MW	0100PM-0400PM	RCA5	B		Bird
This is a compressed course. <i>drop date: 8/30; withdraw date: 10/4</i>							
22818	BUS	116	002	Personal Finance			3
Full Term*		M	0600PM-0845PM	RWE	1600		Campbell
22766	BUS	118	001	Business Survival Skills			3
Full Term*		W	0500PM-0800PM	REA	2306		Rick
20322	BUS	216	001	Legal Environment of Business			3
Full Term*		MW	1100AM-1215PM	RWE	1600		Bird
It is strongly recommended that students take the Accuplacer assessment test and achieve a minimum score of 80 in reading comprehension.							
21899	BUS	216	002	Legal Environment of Business			3
Full Term*		TR	1100AM-1215PM	RWE	1600		Bird
It is strongly recommended that students take the Accuplacer assessment test and achieve a minimum score of 80 in reading comprehension.							
20903	BUS	216	003	Legal Environment of Business			3
Full Term*		M	0600PM-0845PM	REA	1018		Culpepper
It is strongly recommended that students take the Accuplacer assessment test and achieve a minimum score of 80 in reading comprehension.							

* Full Term date range: 8/23-12/12
drop date: 9/8; withdraw date: 11/17

 Online course

 Weekend College

 ARV Arvada Campus

CRN	Prefix	Crs#	Sec#	Course Title			Credits
Dates		Days	Time	Bldg	Room		Instructor

21915	BUS	216	470	Legal Environment of Business			3
Full Term*		ONLINE					Marquis
For information regarding accessing your online course go to http://rrcc.desire2learn.com It is strongly recommended that students take the Accuplacer assessment test and achieve a minimum score of 80 in reading comprehension.							
20324	BUS	217	001	Bus Communication/Rept Write			3
Full Term*		T	0100PM-0345PM	RWE	1600		Armellino
20325	BUS	217	002	Bus Communication/Rept Write			3
Full Term*		W	0600PM-0845PM	REA	1413		Laursen
22820	BUS	217	040	Bus Communication/Rept Write			3
9/9-12/9		R	0100PM-0345PM	RWE	2754		Lavery
Hybrid course that combines classroom and online elements. Course meets every other week. <i>drop date: 9/21; withdraw date: 11/20</i>							
20849	BUS	226	001	Business Statistics			3
Full Term*		MW	0930AM-1045AM	RWE	1694		Faculty
Prerequisite: MAT 099/106 (C or better). Graphing calculator required.							
20850	BUS	226	002	Business Statistics			3
Full Term*		TR	1100AM-1215PM	RWE	1694		Niehoff
Prerequisite: MAT 099/106 (C or better). Graphing calculator required.							
20855	BUS	226	003	Business Statistics			3
Full Term*		MW	0500PM-0615PM	RWE	1694		Faculty
Prerequisite: MAT 099/106 (C or better). Graphing calculator required.							
20854	BUS	226	470	Business Statistics			3
Full Term*		ONLINE					Barchers
Prerequisite: MAT 099/106 (C or better). For information regarding accessing your online course go to http://rrcc.desire2learn.com . Graphing calculator required.							
22821	BUS	226	471	Business Statistics			3
Full Term*		ONLINE					Barchers
Prerequisite: MAT 099/106 (C or better). For information regarding accessing your online course go to http://rrcc.desire2learn.com . Graphing calculator required.							
22893	BUS	226	621	Business Statistics			3
9/18-12/11		S	0900AM-1240PM	ARV	7122		Faculty
Prerequisite: MAT 099/106 (C or better). This is a condensed course. Graphing calculator required. <i>drop date: 9/23; withdraw date: 11/23</i>							
20904	BUS	281	401	Internship			1 - 3
Full Term*		ARR					Capillupo
Permission needed from instructor							

CAD-COMPUTER ASSISTED DRAFTING

Contact a Engineering Graphic Technology Advisor with questions concerning certificate / degree programs. Call 303.914.6572 for information. Fees are \$6.05 per credit.

21516	CAD	101	001	Computer Aided Drafting I			3
8/23-10/11		MW	0830AM-1130AM	RWE	TBA		Ochoa
Additional lab time is required. <i>drop date: 8/30; withdraw date: 10/4</i>							
22466	CAD	101	002	Computer Aided Drafting I			3
8/24-10/7		TR	0500PM-0900PM	RWE	2670		Larum
Additional lab time is required. <i>drop date: 8/30; withdraw date: 10/4</i>							
22271	CAD	102	001	Computer Aided Drafting II			3
10/18-12/8		MW	0830AM-1130AM	RWE	TBA		Ochoa
Additional lab time is required. Pre-requisite: CAD 101 <i>drop date: 10/26; withdraw date: 12/2</i>							
22467	CAD	102	002	Computer Aided Drafting II			3
10/19-12/9		TR	0500PM-0900PM	RWE	2670		Larum
Additional lab time is required. Pre-requisite: CAD 101 <i>drop date: 10/26; withdraw date: 12/2</i>							
21868	CAD	224	001	Revit			3
Full Term*		W	0830AM-1230PM	RWE	TBA		Rodriguez
Pre-req: EGT 230 or permission of instructor							

CRN Dates	Prefix	Crs# Days	Sec# Time	Course Title Bldg Room	Credits Instructor
22939 Full Term*	CAD	224 W	002 0530PM-0930PM	Revit RWE 2670	3 Price
Pre-req: EGT 230 or permission of instructor					
22470 Full Term*	CAD	227 M	001 0530PM-0930PM	Advanced Revit RWE 2670	3 Price
Pre-req CAD 224					
21572 Full Term*	CAD	233 M	002 0500PM-0900PM	Civil 3D (Software) RWE 2670	3 Strickland
20454 Full Term*	CAD	256 TR	002 0500PM-0900PM	SolidWorks Basics RWE 2670	6 Verde
20456 Full Term*	CAD	257 TR	002 0500PM-0900PM	SolidWorks Intermediate RWE 2670	6 Verde
Pre-req: CAD 256 or Permission of instructor					
20457 Full Term*	CAD	258 TR	002 0500PM-0900PM	SolidWorks Advanced RWE 2670	6 Verde
Pre-req: CAD 257 or Permission of instructor					
21304 Full Term*	CAD	275 TR	001 0500PM-0900PM	Sp Tp: Solidworks Ind Upgr I RWE 2670	6 Verde
21561 Full Term*	CAD	275 TR	002 0500PM-0900PM	Sp Tp: Solidworks Ind Upgr II RWE 2670	6 Verde
21562 Full Term*	CAD	275 TR	003 0500PM-0900PM	Sp Tp: Solidworks Ind Upgr III RWE 2670	6 Verde
20913 Full Term*	CAD	280 ARR	411	Internship	1 - 12 Faculty
20914 Full Term*	CAD	285 ARR	401	Independent Study	1 - 12 Faculty
22940 Full Term*	CAD	285 TR	402 0500PM-0900PM	Independent Study: Mech RWE 2670	6 Fischer
For students on a Mechanical path. Pre-requisite: CAD 289					
22944 Full Term*	CAD	289 TR	001 0500PM-0900PM	Capstone: Mech RWE 2670	6 Fischer
For students on a Mechanical path. Pre-requisite: EGT 231: Mech					
21563 Full Term*	CAD	289 ARR	401	Capstone	1 - 12 Faculty

CAR-CARPENTRY

Shop fees \$6.05 per credit. Contact a Construction Technology Advisor with questions concerning certificate/degree programs. See CAR, CON, EIC, HVA, and PLU for more trade-related classes. See ENT, ENY and OSH for new classes

22825 8/27-9/17	CAR	102 F	001 0100PM-0405PM	Hand and Power Tools RCTC 3840	1 Gady
drop date: 8/29; withdraw date: 9/12					
22826 9/11-9/12	CAR	123 SU	601★ 0800AM-0430PM	Roof Framing RCTC 3840	1 Gady
drop date: 9/10; withdraw date: 9/11					
22827 9/25-9/26	CAR	125 SU	601★ 0100PM-0405PM	Roofing Materials & Methods RCTC 3838	1 Gady
drop date: 9/24; withdraw date: 9/25					
22828 9/24-10/15	CAR	130 F	001 0100PM-0405PM	Windows and Exterior Doors RCTC 3840	1 Gady
drop date: 9/26; withdraw date: 10/10					
22829 10/22-11/19	CAR	135 F	001 0100PM-0405PM	Thermal/Moisture Methods/Mat RCTC 3840	1 Gady
drop date: 10/25; withdraw date: 11/13					
21801 Full Term*	CAR	136 F	001 0600PM-1000PM	Remodeling, Renovation/Addns RCTC 3810	4 Faculty

CRN Dates	Prefix	Crs# Days	Sec# Time	Course Title Bldg Room	Credits Instructor
22830 10/9-10/10	CAR	175 SU	601★ 0800AM-0430PM	Sp T: Building Green RCTC 3834	1 Gady
drop date: 10/8; withdraw date: 10/9					
22831 9/11-11/20	CAR	176 S	601★ 0800AM-0300PM	Special Topic RCTC 3810	4 Faculty
drop date: 9/20; withdraw date: 11/5					
23054 11/6-11/7	CAR	177 SU	601★ 0800AM-0515PM	Spt:Lead Renovator, Dust Sampl RCTC 3840	1 Hall
drop date: 11/5; withdraw date: 11/6					

CHE-CHEMISTRY

Grade of C or better required on all prerequisite courses. \$6.05 fee per credit. Web based courses in this prefix may also be available through CCOnline. Please check www.cconline.org for more information.

20428 Full Term*	CHE	101 MW	001 0800AM-1100AM	Intro to Chemistry I : SC1 RWE 2574	5 Beaton
Prerequisite: MAT 099 or 106					
20429 Full Term*	CHE	101 TR	002 0100PM-0400PM	Intro to Chemistry I : SC1 RWE 2574	5 Newkirk
Prerequisite: MAT 099 or 106					
20430 Full Term*	CHE	101 TR	003 0545PM-0845PM	Intro to Chemistry I : SC1 RWE 2574	5 Beaton
Prerequisite: MAT 099 or 106					
20432 Full Term*	CHE	111 MW	001 0800AM-1100AM	Gen College Chemistry I : SC1 RWE 2584	5 Walsh
Prerequisite: CHE 101 or equivalent and MAT 121					
20433 Full Term*	CHE	111 TR	002 0800AM-1100AM	Gen College Chemistry I : SC1 RWE 2584	5 Walsh
Prerequisite: CHE 101 or equivalent and MAT 121					
20434 Full Term*	CHE	111 MW	003 0100PM-0400PM	Gen College Chemistry I : SC1 RWE 2584	5 Newkirk
Prerequisite: CHE 101 or equivalent and MAT 121					
20435 Full Term*	CHE	111 TR	004 0100PM-0400PM	Gen College Chemistry I : SC1 RWE 2584	5 Crane
Prerequisite: CHE 101 or equivalent and MAT 121					
20436 Full Term*	CHE	111 TR	005 0540PM-0840PM	Gen College Chemistry I : SC1 RWE 2584	5 Woolman
Prerequisite: CHE 101 or equivalent and MAT 121					
20438 Full Term*	CHE	112 MW	001 0100PM-0400PM	Gen College Chemistry II: SC1 RWE 2574	5 Crane
Prerequisite: CHE 111					
20439 Full Term*	CHE	112 MW	002 0540PM-0840PM	Gen College Chemistry II: SC1 RWE 2574	5 Crane
Prerequisite: CHE 111					
20440 Full Term*	CHE	211 M	001 0530PM-0730PM	Organic Chemistry I RWE 2584	5 Newkirk
Prerequisite: CHE 111 and CHE 112					
21227 Full Term*	CHE	280 ARR	411	Internship	1 - 12 Crane
21289 Full Term*	CHE	285 ARR	411	Independent Study	1 - 12 Crane

* Full Term date range: 8/23-12/12
drop date: 9/8; withdraw date: 11/17

📖 Online course

★ Weekend College

ARV Arvada Campus

CRN	Prefix	Crs#	Sec#	Course Title			Credits
Dates		Days	Time	Bldg	Room	Instructor	

CIS-COMPUTER INFORMATION SYSTEMS

Contact a Computer Technology faculty advisor with questions about certificate/degree programs. See CNG, CSC, and CWB for more computer courses. Fees are \$6.05 per credit.

22323	CIS	103	001	Learning Windows: Win 7			1
8/24-9/23		TR	0930AM-1045AM	REA	1012	Wooley	
<i>drop date: 8/27; withdraw date: 9/16</i>							
23067	CIS	103	002	Learning Windows: Win 7			1
8/23-9/27		MW	0100PM-0215PM	REA	1417	Faculty	
<i>drop date: 8/27; withdraw date: 9/19</i>							
22324	CIS	105	001	Learning Email & the Internet			1
9/28-11/2		TR	0930AM-1045AM	REA	1012	Wooley	
<i>drop date: 10/2; withdraw date: 10/25</i>							
23068	CIS	105	002	Learning Email & the Internet			1
9/29-11/1		MW	0100PM-0215PM	REA	1417	Faculty	
<i>drop date: 10/3; withdraw date: 10/25</i>							
22775	CIS	106	001	Learning MS Word			1
11/4-12/9		TR	0930AM-1045AM	REA	1012	Wooley	
<i>drop date: 11/8; withdraw date: 12/1</i>							
23069	CIS	106	002	Learning MS Word			1
11/3-12/8		MW	0100PM-0215PM	REA	1417	Faculty	
<i>drop date: 11/7; withdraw date: 11/30</i>							
20151	CIS	118	001	Intro PC App:Win 7&Office 2010			3
Full Term*		TR	0800AM-0915AM	REA	1012	Wooley	
21466	CIS	118	002	Intro PC App:Win 7&Office 2010			3
Full Term*		F	0930AM-1210PM	REA	1012	Morgan	
20152	CIS	118	003	Intro PC App:Win 7&Office 2010			3
Full Term*		MW	1100AM-1215PM	REA	1012	Faculty	
20153	CIS	118	004	Intro PC App:Win 7&Office 2010			3
Full Term*		TR	1230PM-0145PM	REA	1012	Garrod	
20154	CIS	118	005	Intro PC App:Win 7&Office 2010			3
Full Term*		R	0230PM-0515PM	REA	1131	Read	
22661	CIS	118	006	Intro PC App:Win 7&Office 2010			3
Full Term*		TR	0400PM-0515PM	REA	1012	Faculty	
23071	CIS	118	201	Intro PC App:Win 7&Office 2010			3
Full Term*		M	0600PM-0845PM	ARV	7122	Vasquez	
22776	CIS	118	007	Intro PC App:Win 7&Office 2010			3
Full Term*		W	0600PM-0845PM	REA	1012	Vasquez	
22777	CIS	118	008	Intro PC App:Win 7&Office 2010			3
Full Term*		TR	0715PM-0830PM	REA	1012	Vasquez	
20915	CIS	118	470	Intro PC App:Win 7&Office 2010			3
Full Term*		ONLINE				Burrus	
For information regarding accessing your online course go to http://rrcc.desire2learn.com							
21467	CIS	118	601★	Intro PC App:Win 7&Office 2010			3
Full Term*		S	0900AM-1200PM	REA	1012	Nielsen	
21814	CIS	128	001	Windows Complete: Win 7			3
Full Term*		MW	0930AM-1045AM	REA	1012	Garrod	
21468	CIS	128	470	Windows Complete: Win 7			3
Full Term*		ONLINE				Burton	
For information regarding accessing your online course go to http://rrcc.desire2learn.com							
20916	CIS	130	040	Introduction to Internet			1
Full Term*		ARR				Sleeman	
Students must attend an orientation session before starting classwork and will be contacted during the first week of the semester. If you have not been contacted by August 27, you MUST contact Peggy Burrus at 303-914-6466.							

CRN	Prefix	Crs#	Sec#	Course Title			Credits
Dates		Days	Time	Bldg	Room	Instructor	
22445	CIS	131	001	Word Processing I: Word			1
8/26-9/23		R	0530PM-0810PM	REA	1131	Read	
<i>drop date: 8/29; withdraw date: 9/17</i>							
22446	CIS	132	001	Word Processing II: Word			1
9/30-10/28		R	0530PM-0810PM	REA	1131	Read	
<i>drop date: 10/3; withdraw date: 10/22</i>							
22447	CIS	133	001	Word Processing III: Word			1
11/4-12/9		R	0530PM-0810PM	REA	1131	Read	
<i>drop date: 11/8; withdraw date: 12/1</i>							
22325	CIS	135	001	Compl PC Word Processing: Word			3
Full Term*		R	0530PM-0810PM	REA	1131	Read	
20929	CIS	140	040	Microsoft Outlook			1
Full Term*		ARR				Sleeman	
Students must attend an orientation session before starting classwork and will be contacted during the first week of the semester. If you have not been contacted by August 27, you MUST contact Peggy Burrus at 303-914-6466.							
22778	CIS	141	040	PC Databases I: Access			1
8/23-9/27		M	0100PM-0230PM	REA	1012	Burton	
Hybrid course that combines classroom and online elements. <i>drop date: 8/27; withdraw date: 9/19</i>							
20640	CIS	141	470	PC Databases I: Access			1
Full Term*		ONLINE				Burton	
For information regarding accessing your online course go to http://rrcc.desire2learn.com							
22779	CIS	142	040	PC Databases II: Access			1
10/4-11/1		M	0100PM-0230PM	REA	1012	Burton	
Hybrid course that combines classroom and online elements. <i>drop date: 10/7; withdraw date: 10/26</i>							
20643	CIS	142	470	PC Databases II: Access			1
Full Term*		ONLINE				Burton	
For information regarding accessing your online course go to http://rrcc.desire2learn.com							
22780	CIS	143	040	PC Databases III: Access			1
11/8-12/6		M	0100PM-0230PM	REA	1012	Burton	
Hybrid course that combines classroom and online elements. <i>drop date: 11/11; withdraw date: 11/30</i>							
20644	CIS	143	470	PC Databases III: Access			1
Full Term*		ONLINE				Burton	
For information regarding accessing your online course go to http://rrcc.desire2learn.com							
22781	CIS	145	040	Compl PC Database: Access			3
Full Term*		M	0100PM-0230PM	REA	1012	Burton	
Hybrid course that combines classroom and online elements.							
20645	CIS	145	470	Compl PC Database: Access			3
Full Term*		ONLINE				Burton	
For information regarding accessing your online course go to http://rrcc.desire2learn.com							
21469	CIS	151	040	PC Spreadsheets I: Excel			1
8/25-9/22		W	0100PM-0215PM	REA	1012	Burrus	
Hybrid course that combines classroom and online elements. <i>drop date: 8/28; withdraw date: 9/16</i>							
21826	CIS	152	040	PC Spreadsheets II: Excel			1
9/29-10/27		W	0100PM-0215PM	REA	1012	Burrus	
Hybrid course that combines classroom and online elements. <i>drop date: 10/2; withdraw date: 10/21</i>							
21470	CIS	153	040	Adv Spreadsheets: Excel			1
11/3-12/8		W	0100PM-0215PM	REA	1012	Burrus	
Hybrid course that combines classroom and online elements. <i>drop date: 11/7; withdraw date: 11/30</i>							
20159	CIS	155	040	PC Spreadsh Concepts: Excel			3
Full Term*		W	0100PM-0215PM	REA	1012	Burrus	
Hybrid course that combines classroom and online elements.							
22326	CIS	165	601★	CompPrnt Graph: PowerPoint			3
Full Term*		S	0900AM-1200PM	REA	1417	Vasquez	

* Full Term date range: 8/23-12/12
drop date: 9/8; withdraw date: 11/17

☞ Online course

★ Weekend College

ARV Arvada Campus

50 Fall 2010 – Register online at: www.rrcc.edu

CRN Dates	Prefix	Crs# Days	Sec# Time	Course Title Bldg Room	Credits Instructor
22327 Full Term*	CIS	220 W	001 0600PM-0845PM	Fundamentals of Unix REA 1131	3 Nielsen
22786 Full Term*	CIS	220 M	040 0245PM-0500PM	Fundamentals of Unix REA 1131	3 Burton
Hybrid course that combines classroom and online elements.					
23072 Full Term*	CIS	220 ONLINE	470	Fundamentals of Unix	3 Burton
For information regarding accessing your online course go to http://rrcc.desire2learn.com					
22789 Full Term*	CIS	221 ONLINE	470	Unix Shellscripting	3 Burton
For information regarding accessing your online course go to http://rrcc.desire2learn.com					
23073 8/24-9/23	CIS	240 TR	040 0230PM-0500PM	Database Design & Development REA 1419	3 Burton
Hybrid course that combines classroom and online elements. <i>drop date: 8/27; withdraw date: 9/16</i>					
21310 Full Term*	CIS	240 ONLINE	470	Database Design & Development	3 Burton
For information regarding accessing your online course go to http://rrcc.desire2learn.com					
23076 9/28-12/9	CIS	251 TR	040 0230PM-0500PM	Intr/Structured Query Language REA 1419	3 Burton
Hybrid course that combines classroom and online elements. <i>drop date: 10/7; withdraw date: 11/24</i>					
20647 Full Term*	CIS	251 ONLINE	470	Intr/Structured Query Language	3 Burton
For information regarding accessing your online course go to http://rrcc.desire2learn.com					
22799 Full Term*	CIS	252 ONLINE	470	Implement&Maintain MS SQL Serv	3 Burton
For information regarding accessing your online course go to http://rrcc.desire2learn.com					
20648 Full Term*	CIS	268 ONLINE	470	Systems Analysis and Design I	3 Garrod
For information regarding accessing your online course go to http://rrcc.desire2learn.com					
20649 Full Term*	CIS	280 ARR	411	Internship	1 - 12 Faculty

CMD-COMMUNICATION DISORDERS

Fees are \$6.05 per credit.

21835 Full Term*	CMD	160 M	001 0600PM-0845PM	Intro to Human Comm Disorders RWE 1602	3 Evans
20722 Full Term*	CMD	160 ONLINE	470	Intro to Human Comm Disorders	3 Evans
For information regarding accessing your online course go to http://rrcc.desire2learn.com					
21436 Full Term*	CMD	260 ONLINE	470	Introduction to Phonetics	2 Shroyer
For information regarding accessing your online course go to http://rrcc.desire2learn.com					
21437 Full Term*	CMD	265 ONLINE	470	Physiological & Bio Acoustics	2 Faculty
For information regarding accessing your online course go to http://rrcc.desire2learn.com					
21438 Full Term*	CMD	266 ONLINE	470	Normal Language Development	3 Shroyer
For information regarding accessing your online course go to http://rrcc.desire2learn.com					
22892 Full Term*	CMD	267 T	001 0600PM-0845PM	A&P: Speech-Hearing Mechanism RWE 3679	3 Evans
20723 Full Term*	CMD	267 ONLINE	470	A&P: Speech-Hearing Mechanism	3 Evans
For information regarding accessing your online course go to http://rrcc.desire2learn.com					

CRN Dates	Prefix	Crs# Days	Sec# Time	Course Title Bldg Room	Credits Instructor
--------------	--------	--------------	--------------	---------------------------	-----------------------

CNG-COMPUTER NETWORKING TECHNOLOGY

Contact a Computer Technology faculty advisor with questions about certificate/degree programs. See CNG, CSC, and CWB for more computer courses. Fees are \$6.05 per credit.

22328 Full Term*	CNG	101 MW	001 0400PM-0515PM	Intro to Networking REA 1419	3 Kriznar
21475 8/23-10/13	CNG	121 MW	001 0530PM-0900PM	Computer Technician I: A+ REA 1419	4 Humphrey
<i>drop date: 8/30; withdraw date: 10/4</i>					
22329 8/23-10/13	CNG	121 ONLINE	470	Computer Technician I: A+	4 Burton
For information regarding accessing your online course go to http://rrcc.desire2learn.com <i>drop date: 8/30; withdraw date: 10/4</i>					
21476 10/18-12/8	CNG	122 MW	001 0530PM-0900PM	Computer Technician II: A+ REA 1419	4 Humphrey
<i>drop date: 10/26; withdraw date: 12/2</i>					
22330 10/18-12/8	CNG	122 ONLINE	470	Computer Technician II: A+	4 Burton
For information regarding accessing your online course go to http://rrcc.desire2learn.com <i>drop date: 10/26; withdraw date: 12/2</i>					
21477 8/24-10/12	CNG	124 TR	001 0530PM-0815PM	Networking I: Network + REA 1419	3 Kriznar
<i>drop date: 8/30; withdraw date: 10/4</i>					
21478 10/14-12/9	CNG	125 TR	001 0530PM-0815PM	Networking II: Network + REA 1419	3 Kriznar
<i>drop date: 10/26; withdraw date: 12/2</i>					
22524 Full Term*	CNG	131 T	001 0530PM-0815PM	Network Security Fundamentals REA 1131	3 Faculty
22802 Full Term*	CNG	131 ONLINE	470	Network Security Fundamentals	3 Burton
For information regarding accessing your online course go to http://rrcc.desire2learn.com					
22803 8/24-10/12	CNG	209 TR	001 0530PM-0845PM	MS Server Active Direct Config REA 1417	4 Faculty
<i>drop date: 8/30; withdraw date: 10/4</i>					
22804 10/14-12/9	CNG	210 TR	001 0530PM-0845PM	MS Network Infrastruct Config REA 1417	4 Faculty
<i>drop date: 10/26; withdraw date: 12/2</i>					
22805 Full Term*	CNG	211 T	001 0600PM-0845PM	Windows Configuration: Win 7 REA 1009	3 Humphrey
22333 Full Term*	CNG	211 ONLINE	470	Windows Configuration: Win 7	3 Burton
For information regarding accessing your online course go to http://rrcc.desire2learn.com					
22806 Full Term*	CNG	212 M	001 0530PM-0900PM	Manage MS Windows Svr Environ REA 1012	4 Faculty
21479 8/23-10/13	CNG	260 MW	040 0530PM-1000PM	CISCO Network Associate I REA 1417	5 Kriznar
Hybrid course that combines classroom and online elements. <i>drop date: 8/30; withdraw date: 10/4</i>					
21480 10/18-12/8	CNG	261 MW	040 0530PM-1000PM	CISCO Network Associate II REA 1417	5 Kriznar
Hybrid course that combines classroom and online elements. <i>drop date: 10/26; withdraw date: 12/2</i>					
20650 Full Term*	CNG	280 ARR	411	Internship	1 - 12 Faculty

* Full Term date range: 8/23-12/12
drop date: 9/8; withdraw date: 11/17

Online course

★ Weekend College

ARV Arvada Campus

CRN	Prefix	Crs#	Sec#	Course Title			Credits
Dates		Days	Time	Bldg	Room	Instructor	

COM-COMMUNICATION

It is recommended that students take the ACCUPLACER assessment test and achieve the minimum scores of 80 in Reading Skills and 95 in Writing Skills

21439 COM 105 470  **Career Communication** **3**
Full Term* ONLINE Guggisberg-Coners

For information regarding accessing your online course go to <http://rrcc.desire2learn.com>

21836 COM 115 001 Public Speaking **3**
8/9-8/20 MTWRF 0900AM-0100PM REA 2317 Faculty

10 day interim class starting 8/9.

drop date: 8/9; withdraw date: 8/17

21837 COM 115 002 Public Speaking **3**
Full Term* MW 0800AM-0915AM REA 2317 Sullivan

21838 COM 115 003 Public Speaking **3**
Full Term* TR 0800AM-0915AM REA 2317 Adzema

21839 COM 115 004 Public Speaking **3**
Full Term* F 0900AM-1145AM REA 2317 Faculty

21840 COM 115 005 Public Speaking **3**
Full Term* MW 0930AM-1045AM REA 2317 Sullivan

21841 COM 115 006 Public Speaking **3**
Full Term* TR 0930AM-1045AM REA 2317 Adzema

21843 COM 115 007 Public Speaking **3**
Full Term* MW 1100AM-1215PM REA 2317 Sullivan

21844 COM 115 008 Public Speaking **3**
Full Term* TR 1100AM-1215PM REA 2317 Faculty

21846 COM 115 009 Public Speaking **3**
Full Term* MW 0100PM-0215PM REA 2317 Sullivan

21847 COM 115 010 Public Speaking **3**
Full Term* TR 0100PM-0215PM REA 2317 Faculty

21848 COM 115 011 Public Speaking **3**
Full Term* TR 0230PM-0345PM REA 2317 Faculty

21849 COM 115 012 Public Speaking **3**
Full Term* M 0600PM-0845PM REA 2317 Faculty

21850 COM 115 013 Public Speaking **3**
Full Term* W 0600PM-0845PM REA 2317 Faculty

21851 COM 115 014 Public Speaking **3**
Full Term* R 0600PM-0845PM REA 2317 Faculty

21852 COM 115 621  **Public Speaking** **3**
9/11-10/16 S 0900AM-0500PM ARV 7130 Faculty

drop date: 9/15; withdraw date: 10/8

22895 COM 115 601  **Public Speaking** **3**
10/30-12/11 S 0900AM-0500PM REA 1017 Faculty

No class on November 27.

drop date: 11/4; withdraw date: 12/2

22233 COM 115 640  **Public Speaking** **3**
Full Term* S 0900AM-1145AM REA 2317 Downing

This hybrid course begins online 8/23. Required class meetings are 9/4, 9/25, 10/16, 11/6 and 12/4. For information regarding accessing your online course go to <http://rrcc.desire2learn.com>.

21890 COM 125 001 Interpersonal Communication **3**
8/9-8/20 MTWRF 0900AM-0100PM REA 2315 Dewald

10 day interim starting 8/9.

drop date: 8/9; withdraw date: 8/17

21859 COM 125 002 Interpersonal Communication **3**
Full Term* MW 1100AM-1215PM REA 1017 Adzema

CRN	Prefix	Crs#	Sec#	Course Title			Credits
Dates		Days	Time	Bldg	Room	Instructor	

21860 COM 125 003 Interpersonal Communication **3**
8/24-10/7 TR 0100PM-0400PM RCA6 A Dewald

This class meets for seven weeks starting 8/24.

drop date: 8/30; withdraw date: 10/4

22898 COM 125 004 Interpersonal Communication **3**
10/12-12/2 TR 0100PM-0400PM RCA6 A Dewald

This class meets for seven weeks starting 10/12.

drop date: 10/26; withdraw date: 12/2

21861 COM 125 201 Interpersonal Communication **3**
Full Term* W 0600PM-0845PM ARV 7102 Downing

21892 COM 125 470  **Interpersonal Communication** **3**
10/18-12/10 ONLINE Singer

This is an accelerated class. For information regarding your online course go to <http://rrcc.desire2learn.com>

drop date: 10/26; withdraw date: 12/2

21891 COM 125 601  **Interpersonal Communication** **3**
9/11-10/3 SU 0900AM-0500PM REA 2315 Dewald

Class meets on the following Saturdays and Sundays: 9/11, 9/12, 9/25, 9/26, 10/2 and 10/3. The class does not meet on the weekend of 9/18 and 9/19

drop date: 9/13; withdraw date: 9/28

22667 COM 125 602  **Interpersonal Communication** **3**
11/13-12/5 SU 0900AM-0500PM REA 2315 Dewald

Class meets Saturdays and Sundays

drop date: 11/15; withdraw date: 11/30

20181 COM 126 001 Communication in Healthcare **3**
Full Term* M 0100PM-0345PM RWE 3756 Adzema

22090 COM 126 470  **Communication in Healthcare** **3**
Full Term* ONLINE Adzema

For information regarding accessing your online course go to <http://rrcc.desire2learn.com>

22899 COM 126 471  **Communication in Healthcare** **3**
Full Term* ONLINE Guggisberg-Coners

For information regarding accessing your online course go to <http://rrcc.desire2learn.com>

22235 COM 126 601  **Communication in Healthcare** **3**
10/9-10/24 SU 0900AM-0500PM RWE 1604 Guggisberg-Coners

Class meets Saturdays and Sundays

drop date: 10/10; withdraw date: 10/20

23055 COM 217 470  **Group Communication** **3**
Full Term* ONLINE Wartalski

For information regarding your online course go to <http://rrcc.desire2learn.com>

21864 COM 220 470  **Intercultural Communication** **3**
Full Term* ONLINE Guggisberg-Coners

For information regarding your online course go to <http://rrcc.desire2learn.com>

22236 COM 225 470  **Organizational Communication** **3**
Full Term* ONLINE Straub

For information regarding accessing your online course go to <http://rrcc.desire2learn.com>

22237 COM 263 001 Conflict Resolution **1**
9/18-9/25 S 0900AM-0500PM RWE 2529 Singer

drop date: 9/18; withdraw date: 9/23

CON-CONSTRUCTION TECHNOLOGY

Shop fees \$6.05 per credit. Contact a Construction Technology Advisor with questions concerning certificate/degree programs. See CAR, CON, EIC, HVA, and PLU for more trade-related classes. See ENT, ENY and OSH for new classes

20177 CON 105 001 Construction Technology **4**
Full Term* W 0600PM-1000PM RWE 3750 Faculty

22268 CON 105 002 Construction Technology **4**
Full Term* R 0600PM-1000PM RWE 1602 Faculty

21443 CON 142 601  **Internatl Residential Code I** **4**
9/11-10/23 S 0800AM-0430PM RWE 3678 Rasteh

drop date: 9/16; withdraw date: 10/14

* Full Term date range: 8/23-12/12
drop date: 9/8; withdraw date: 11/17

 Online course

 Weekend College

ARV Arvada Campus

CRN Dates	Prefix	Crs# Days	Sec# Time	Course Title Bldg Room	Credits Instructor
22269 10/21-12/16	CON	175 R	001 0530PM-0900PM	Sp T: Submittals&Shop Drawings RWE 3678	2 Rock
Pre-requisite: CON 230 or permission of instructor drop date: 10/28; withdraw date: 12/4					
22834 10/8-10/22	CON	176 F	601★ 0500PM-1000PM	Sp T: Overview of LEED RWE 1604	1 Rock
Dinner included, additional material fee of \$30 drop date: 10/9; withdraw date: 10/19					
22497 Full Term*	CON	228 T	001 0600PM-0935PM	Estimating RWE TBA	4 Neubauer
Pre-requisite: CON 230 or permission of instructor					
20178 Full Term*	CON	230 M	001 0530PM-0900PM	Blueprint Reading RWE 3678	4 Rock
21680 Full Term*	CON	230 W	002 0100PM-0435PM	Blueprint Reading RWE 3678	4 Faculty
21798 10/20-12/15	CON	262 W	001 0600PM-0935PM	Oral & Written Communication RCTC 3810	2 Losordo
drop date: 10/27; withdraw date: 12/3					
22451 8/26-10/14	CON	264 R	001 0530PM-0900PM	Const Docs & Law Constr Super RWE 2706	2 Rock
drop date: 8/30; withdraw date: 10/4					
22450 8/25-10/13	CON	266 W	001 0600PM-0935PM	Understand/Manage Project Cost RWE 2701	2 Carollo
drop date: 8/30; withdraw date: 10/4					
21799 Full Term*	CON	275 M	001 0600PM-0810PM	Sp T: Building Layout Basics RCTC 3810	3 Bankovich
Class will also meet three Saturdays from 9-4.					
22313 Full Term*	CON	276 M	001 0600PM-0810PM	Sp T: Interm Building Layout RCTC 3810	3 Bankovich
Class will also meet three Saturdays from 9-4.					
21800 Full Term*	CON	280 ARR	401	Internship	1 - 12 Faculty
21636 Full Term*	CON	285 ARR	401	Independent Study	1 - 12 Faculty

CRJ-CRIMINAL JUSTICE

CRJ 110 is a prerequisite for all CRJ courses. Students must have an assessment score at the ENG 121 level, have passed ENG 121 or be enrolled in ENG 121 in order to take any CRJ course. You may not be employable in criminal justice with a felony conviction or any criminal record. \$6.05 fee per credit. Call 303.914.6434 for information. Web based courses in this prefix may also be available through CCOnline. Please check www.cconline.org for more information

20179 Full Term*	CRJ	110 M	001 0930AM-1215PM	Intro to Criminal Justice RWE 2701	3 Stroud
20180 Full Term*	CRJ	110 M	002 0630PM-0915PM	Intro to Criminal Justice RWE 1692	3 Lammers
21536 8/21-12/11	CRJ	110 S	601★ 0900AM-1145AM	Intro to Criminal Justice RWE 2715	3 Lukavitch
drop date: 9/8; withdraw date: 11/17					
20182 Full Term*	CRJ	112 T	001 0630PM-0915PM	Procedural Criminal Law RWE 1602	3 Randall
Prerequisite: CRJ 110					
20186 Full Term*	CRJ	135 M	001 0930AM-1215PM	Judicial Function RWE 2715	3 Lukavitch
Prerequisite: CRJ 110					
20189 Full Term*	CRJ	145 T	001 0930AM-1215PM	Correctional Process RCTC 3809	3 Lukavitch
Prerequisite: CRJ 110					
23039 Full Term*	CRJ	150 W	001 0630PM-0915PM	Victims of Crime and Trauma RWE 3756	3 Lukavitch
Prerequisite: CRJ 110					

CRN Dates	Prefix	Crs# Days	Sec# Time	Course Title Bldg Room	Credits Instructor
21435 Full Term*	CRJ	210 R	001 0630PM-0915PM	Constitutional Law RWE 1692	3 Tilger
Prerequisite: CRJ 110					
21816 Full Term*	CRJ	220 R	001 0930AM-1215PM	Human Rel/Social Conflict RCTC 3809	3 Lukavitch
Prerequisite: CRJ 110					
20934 Full Term*	CRJ	280 ARR	401	Internship Off Campus	3 Lukavitch
20936 Full Term*	CRJ	289 ARR	401	Capstone	1 Lukavitch

CSC-COMPUTER SCIENCE

Contact a Computer Technology faculty advisor with questions about certificate/degree programs. See CIS, CNG, and CWB for more computer courses. Fees are \$6.05 per credit.

20165 Full Term*	CSC	119 MW	001 1100AM-1215PM	Introduction to Programming REA 1131	3 Schneider
20167 Full Term*	CSC	119 MW	002 0400PM-0515PM	Introduction to Programming REA 1009	3 Garrod
Multi-platform Lab: Contains both Mac and PC Computers.					
21675 Full Term*	CSC	119 T	040 0930AM-1045AM	Introduction to Programming REA 1009	3 Garrod
Hybrid course that combines classroom and online elements.					
20724 Full Term*	CSC	119 ONLINE	470	Introduction to Programming	3 Garrod
For information regarding accessing your online course go to http://rrcc.desire2learn.com					
21481 Full Term*	CSC	126 W	040 1100AM-1215PM	Game Design & Development REA 1009	3 Garrod
Hybrid course that combines classroom and online elements.					
20171 Full Term*	CSC	160 TR	001 1100AM-1240PM	Computer Science I: C++ REA 1131	4 Schneider
21482 Full Term*	CSC	160 S	601★ 0900AM-0100PM	Computer Science I: C++ REA 1131	4 Read
22334 Full Term*	CSC	227 T	040 0100PM-0215PM	3D Game Programming REA 1009	3 Schneider
Hybrid course that combines classroom and online elements.					
22336 Full Term*	CSC	236 MW	001 1230PM-0210PM	C# Programming REA 1419	4 Schneider
22810 Full Term*	CSC	236 TR	002 0400PM-0540PM	C# Programming REA 1009	4 Garrod
21833 Full Term*	CSC	240 TR	040 0930AM-1045AM	Java Programming REA 1131	3 Schneider
CSC 240, CSC 251 and CSC 261 will be taught in the same room at the same time using a hybrid course format which combines classroom and online elements.					
20882 Full Term*	CSC	240 ONLINE	470	Java Programming	3 Schneider
For information regarding accessing your online course go to http://rrcc.desire2learn.com					
22813 Full Term*	CSC	248 ARR	401	Java Internet Programming	3 Schneider
Self Paced. Students will work independently on the course and must submit all course material through Desire2Learn http://online.rrcc.edu by Dec. 12, 2010 11:59PM. Contact julie.schneider@rrcc.edu to begin the course.					
21855 Full Term*	CSC	251 TR	040 0930AM-1045AM	Program in Visual Basic .NET REA 1131	3 Schneider
CSC 240, CSC 251 and CSC 261 will be taught in the same room at the same time using a hybrid course format which combines classroom and online elements.					
20883 Full Term*	CSC	251 ONLINE	470	Program in Visual Basic .NET	3 Schneider
For information regarding accessing your online course go to http://rrcc.desire2learn.com					

* Full Term date range: 8/23-12/12
drop date: 9/8; withdraw date: 11/17

Online course

★ Weekend College

ARV Arvada Campus

CRN	Prefix	Crs#	Sec#	Course Title	Credits	
Dates		Days	Time	Bldg	Room	Instructor
22504	CSC	253	401	MS ASP.NET Web App Develop	3	
Full Term*		ARR				Schneider
Self Paced. Students will work independently on the course and must submit all course material through Desire2Learn http://online.rccc.edu by Dec. 12, 2010 11:59PM. Contact julie.schneider@rccc.edu to begin the course.						
21856	CSC	261	040	Programming in C#.NET	3	
Full Term*		TR	0930AM-1045AM	REA	1131	Schneider
CSC 240, CSC 251 and CSC 261 will be taught in the same room at the same time using a hybrid course format which combines classroom and online elements.						
20884	CSC	261	470	Programming in C#.NET	3	
Full Term*		ONLINE				Schneider
For information regarding accessing your online course go to http://rccc.desire2learn.com						
22814	CSC	262	401	MS VS NET Application Developm	3	
Full Term*		ARR				Schneider
Self Paced. Students will work independently on the course and must submit all course material through Desire2Learn http://online.rccc.edu by Dec. 12, 2010 11:59PM. Contact julie.schneider@rccc.edu to begin the course.						
20937	CSC	280	411	Internship	1 - 12	
Full Term*		ARR				Faculty

CWB-COMPUTER WEB

Contact a Computer Technology faculty advisor with questions about certificate/degree programs. See CIS, CNG, and CSC for more computer courses. Fees are \$6.05 per credit.

22337	CWB	110	001	Complete Web Authoring: XHTML	3	
Full Term*		W	0100PM-0345PM	REA	1009	Burton
Multi-platform Lab: Contains both Mac and PC Computers.						
20725	CWB	110	470	Complete Web Authoring: XHTML	3	
Full Term*		ONLINE				Burton
For information regarding accessing your online course go to http://rccc.desire2learn.com						
22448	CWB	130	001	Web Editing Tools: Dreamw CS5	3	
Full Term*		M	0100PM-0345PM	REA	1009	Garrod
Multi-platform Lab: Contains both Mac and PC Computers.						
22338	CWB	130	470	Comp Web Edt Tools: Dreamw CS5	3	
Full Term*		ONLINE				Garrod
For information regarding accessing your online course go to http://rccc.desire2learn.com						
21483	CWB	162	001	Intro Image Edit Photoshop CS5	3	
Full Term*		W	0600PM-0845PM	REA	1009	Anderson
Multi-platform Lab: Contains both Mac and PC Computers.						
20727	CWB	164	470	XML	3	
Full Term*		ONLINE				Garrod
For information regarding accessing your online course go to http://rccc.desire2learn.com						
23079	CWB	175	040	Sp T: Flex-Flash	3	
Full Term*		T	1100AM-1230PM	REA	1009	Garrod
Multi-platform Lab: Contains both Mac and PC Computers. Hybrid course that combines classroom and online elements.						
21484	CWB	205	040	Comp Web Scripting: JavaScript	3	
Full Term*		R	0930AM-1215PM	REA	1009	Garrod
Multi-platform Lab: Contains both Mac and PC Computers. Hybrid course that combines classroom and online elements.						
21485	CWB	245	001	Cmplt Web Animatn: Flash CS5	3	
Full Term*		M	0600PM-0845PM	REA	1009	Nielsen
Multi-platform Lab: Contains both Mac and PC Computers.						
21486	CWB	246	001	Adv Web Animation: Flash CS5	3	
Full Term*		R	0600PM-0845PM	REA	1009	Nielsen
Multi-platform Lab: Contains both Mac and PC Computers.						
21047	CWB	280	411	Internship	1 - 12	
Full Term*		ARR				Faculty

CRN	Prefix	Crs#	Sec#	Course Title	Credits	
Dates		Days	Time	Bldg	Room	Instructor
DAN-DANCE						
\$6.05 fee per credit						
21524	DAN	105	001	Hip Hop Dance I	1	
8/24-10/7		TR	1245PM-0225PM	RET	C	Leversee
drop date: 8/30; withdraw date: 10/4						
22339	DAN	105	002	Hip Hop Dance I	1	
10/21-12/9		TR	1245PM-0225PM	RET	C	Leversee
drop date: 10/26; withdraw date: 12/2						
22905	DAN	106	002	Hip Hop Dance II	1	
10/21-12/9		TR	1245PM-0225PM	RET	C	Leversee
drop date: 10/26; withdraw date: 12/2						
20195	DAN	111	001	Modern Dance I	1	
8/23-10/11		MW	0900AM-1050AM	RET	C	Mueller
drop date: 8/30; withdraw date: 10/4						
22906	DAN	111	002	Modern Dance I	1	
10/18-12/8		MW	0900AM-1050AM	RET	C	Mueller
drop date: 10/26; withdraw date: 12/2						
22907	DAN	112	001	Modern Dance II	1	
8/23-10/11		MW	0900AM-1050AM	RET	C	Mueller
drop date: 8/30; withdraw date: 10/4						
22908	DAN	112	002	Modern Dance II	1	
10/18-12/8		MW	0900AM-1050AM	RET	C	Mueller
drop date: 10/26; withdraw date: 12/2						
22910	DAN	121	001	Jazz I	1	
8/24-10/7		TR	0230PM-0420PM	RET	C	Leversee
drop date: 8/30; withdraw date: 10/4						
22912	DAN	121	002	Jazz I	1	
10/21-12/9		TR	0230PM-0420PM	RET	C	Leversee
drop date: 10/26; withdraw date: 12/2						
22913	DAN	122	001	Jazz II	1	
8/24-10/7		TR	0230PM-0420PM	RET	C	Leversee
drop date: 8/30; withdraw date: 10/4						
22914	DAN	122	002	Jazz II	1	
10/21-12/9		TR	0230PM-0420PM	RET	C	Leversee
drop date: 10/26; withdraw date: 12/2						
22915	DAN	125	001	History of Dance I: AH1	3	
Full Term*		MW	1100AM-1215PM	REA	2257	Harding
22916	DAN	129	001	Introduction to Dance	1	
Full Term*		TR	0430PM-0525PM	RET	C	Hanania
21525	DAN	131	001	Ballet I	1	
8/23-10/11		MW	1100AM-1250PM	RET	C	Mueller
drop date: 8/30; withdraw date: 10/4						
22917	DAN	131	002	Ballet I	1	
10/18-12/8		MW	1100AM-1250PM	RET	C	Mueller
drop date: 10/26; withdraw date: 12/2						
22942	DAN	132	001	Ballet II	1	
8/23-10/11		MW	1100AM-1250PM	RET	C	Mueller
drop date: 8/30; withdraw date: 10/4						
22943	DAN	132	002	Ballet II	1	
10/18-12/8		MW	1100AM-1250PM	RET	C	Mueller
drop date: 10/26; withdraw date: 12/2						
22945	DAN	141	601★	Ballroom Dance	1	
8/20-12/10		F	0600PM-0750PM	RET	C	Faculty
drop date: 9/8; withdraw date: 11/17						
22946	DAN	143	001	Tap I	1	
Full Term*		MW	0400PM-0455PM	RET	C	Harding
20206	DAN	151	001	Belly Dance I	1	
Full Term*		F	1100AM-1250PM	RET	C	Dillingham

* Full Term date range: 8/23-12/12
drop date: 9/8; withdraw date: 11/17

📖 Online course

★ Weekend College

ARV Arvada Campus

CRN Dates	Prefix	Crs# Days	Sec# Time	Course Title Bldg Room	Credits Instructor
20203 Full Term*	DAN	151 W	002 0700PM-0850PM	Belly Dance I RET C	1 Dillingham
21338 Full Term*	DAN	152 F	001 0100PM-0250PM	Belly Dance II RET C	1 Dillingham
21823 Full Term*	DAN	175 F	001 0400PM-0550PM	Sp T: Swing I RET C	1 Faculty
22919 Full Term*	DAN	211 MW	001 0100PM-0350PM	Dance Composition RET C	3 Harding
22909 8/21-12/11	DAN	221 S	601★ 1230PM-0415PM	Dance Performance I RET C	2 Mueller
<i>drop date: 9/8; withdraw date: 11/17</i>					
22473 Full Term*	DAN	251 F	001 0100PM-0250PM	Belly Dance III RET C	1 Dillingham
22921 Full Term*	DAN	275 MW	001 0400PM-0455PM	Sp T: Tap II RET C	1 Harding
23094 Full Term*	DAN	276 TR	001 1000AM-1050AM	Sp T: Lyrical RET C	1 Leversee

DMS-DIAGNOSTIC MEDICAL SONOGRAPHY

Please visit the program website at www.rccc.edu/medicalimaging/ for application procedures and admissions requirements. \$6.05 fee per credit. Additional fees required for internships. In order to participate in the clinical portion of this program, and therefore complete the program, the student must complete a criminal background check per state guidelines. See program advisor for more information. Internet access required. All DMS courses except DMS 101 require instructor approval.

22240 Full Term*	DMS	101 ONLINE	470	Introduction to Sonography	2 Trombly
For information regarding accessing your online course go to http://rccc.desire2learn.com					
21780 Full Term*	DMS	221 T	201 0100PM-0230PM	OB/GYN Ultrasound I ARV 7130	2 Trombly
		W	1035AM-1205PM	ARV 7130	
21781 Full Term*	DMS	231 TW	201 0300PM-0430PM	Abdominal Ultrasound I ARV 7130	2 Trombly
21779 Full Term*	DMS	241 TR	201 0900AM-1030AM	Ultrasound Physics I ARV 7130	2 Blevins
21790 Full Term*	DMS	244 ARR	421	Ultrasound Scanning Lab	6 Blevins
21782 Full Term*	DMS	251 R	201 1035AM-1205PM	Vascular Anatomy & Physiology ARV 7130	2 Trombly
		F	0900AM-1030AM	ARV 7130	
21912 Full Term*	DMS	255 W	201 0900AM-1030AM	Adult Echocardiography I ARV 7130	2 Blevins
		R	0100PM-0230PM	ARV 7130	
21783 Full Term*	DMS	261 TF	201 1035AM-1205PM	Intro to Vascular Testing ARV 7130	2 Blevins
21913 Full Term*	DMS	265 W	201 0100PM-0230PM	Adult Echo Pathology I ARV 7130	2 Blevins
		R	0300PM-0430PM	ARV 7130	
23022 Full Term*	DMS	282	551	Ultrasound Internship II	10 Blevins

CRN Dates	Prefix	Crs# Days	Sec# Time	Course Title Bldg Room	Credits Instructor
--------------	--------	--------------	--------------	---------------------------	-----------------------

ECE-EARLY CHILDHOOD EDUCATION

Early Childhood Education students are encouraged to meet with Kathleen DeVries for advising. Call 303-914-6326 or e-mail kathleen.devries@rccc.edu. The ECE website can be found at <http://www.rccc.edu/ece/index.html>.

21659 Full Term*	ECE	101 W	001 1230PM-0300PM	Intro to Early Childhood Educ REA 2305	3 Devries
22027 Full Term*	ECE	101 T	002 0600PM-0845PM	Intro to Early Childhood Educ REA 1013	3 Faculty
22344 9/15-12/1	ECE	101 W	003 0600PM-0845PM	Intro to Early Childhood Educ REA 1013	3 Rider
9/18-11/20		S	0800AM-0345PM	REA 1013	
This late-starting class meets Wednesdays and Saturdays. Wednesday meeting dates are: 9/15, 10/6, 10/27, 11/17 and 12/1. Saturday meetings are: 9/18, 10/9, 10/30 and 11/20. <i>drop date: 9/23; withdraw date: 11/23</i>					
20729 Full Term*	ECE	101 ONLINE	470	Intro to Early Childhood Educ	3 Mohatt
For information regarding accessing your online course go to http://rccc.desire2learn.com					
23075 Full Term*	ECE	102 T	001 0330PM-0600PM	Intro to Early Childhood Lab REA 2306	3 Devries
Co-requisite: ECE 188-551. If you are not currently working in a licensed child-care facility, an additional 60 observation/work hours are required. All students will be required to observe for 20 hours in centers designated by instructor throughout the fall semester.					
21141 Full Term*	ECE	102 R	040 0600PM-0845PM	Intro to Early Childhood Lab REA 1013	3 Faculty
Co-requisite: ECE 188-552. If you are not currently working in a licensed child-care facility, an additional 60 observation/work hours are required. All students will be required to observe for 20 hours in centers designated by instructor throughout the fall semester. This hybrid course combines online activities with required Thursday evening classes. Class meeting dates are: 8/26, 9/2, 9/9, 9/30, 10/14, 10/28, 11/11, 12/2 and 12/9. For information regarding accessing your online course go to http://rccc.desire2learn.com .					
20208 Full Term*	ECE	103 M	001 0600PM-0845PM	Guidance Strategies - Children REA 1013	3 Reihmann
22637 8/28-11/20	ECE	103 S	601★ 0900AM-0330PM	Guidance Strategies - Children REA 2307	3 Faculty
Section meets 8/28, 9/11, 9/25, 10/9, 10/23, 11/6 and 11/20. <i>drop date: 9/8; withdraw date: 11/3</i>					
22347 Full Term*	ECE	111 R	001 0600PM-0845PM	Infant/Toddler Theory/Practice REA 2306	3 Peterson
		S	0800AM-0345PM	REA 2306	
Class meeting dates are: 8/26 & 8/28, 9/23 & 9/25, 10/21 & 10/23, 11/11 & 11/13 and 12/2.					
23077 Full Term*	ECE	111 ARR	411	Infant/Toddler Theory/Practice	3 Faculty
Pre- or co-requisite: CDE training Expanding Quality for Infants and Toddlers. Permission of instructor required.					
22348 Full Term*	ECE	112 S	640★ 0400PM-0500PM	Infant/Toddler Lab Tech REA 2307	3 Peterson
Co-Request: ECE 111. Hybrid course that combines classroom and online elements. Class meeting dates are: 8/28, 9/25, 10/23 and 11/13. For specific information regarding accessing your online course go to http://online.rccc.edu					
21527 Full Term*	ECE	188 ARR	551	Field Experience	1 Devries
Co-requisite: ECE 102-001					
23078 Full Term*	ECE	188 ARR	552	Field Experience	1 Faculty
Co-requisite: ECE 102-040					
20730 Full Term*	ECE	205 ONLINE	470	Nutrition, Health and Safety	3 Perreault
Student must attend required class orientation 8/28 in room 1012 from 9:00 to 1:00. For information regarding accessing your online course go to http://rccc.desire2learn.com					

* Full Term date range: 8/23-12/12
drop date: 9/8; withdraw date: 11/17

Online course

★ Weekend College

ARV Arvada Campus

CRN Dates	Prefix	Crs# Days	Sec# Time	Course Title Bldg Room	Credits Instructor
22918 8/28-11/20	ECE	220 S	601★ 0830AM-0330PM	Curriculum Development REA 1454	3 Wardle
Pre-requisite: ECE or PSY 238 or permission of instructor. Section 601 meets 8/28, 9/11, 9/25, 10/9, 10/23, 11/6 and 11/20. drop date: 9/9; withdraw date: 11/3					
20811 Full Term*	ECE	236 ARR	411	Child Growth/Dev Lab	1 Devries
This course is self-paced only; it requires permission of the instructor. You may take this course with PSY 238 instead of ECE 238 for certification. For more information contact instructor at kathleen.devries@rrcc.edu.					
20209 Full Term*	ECE	238 W	001	Child Growth and Development	4 Wardle
21142 Full Term*	ECE	240 M	040	Admin of ECE Programs	3 Faculty
Pre-requisite: ECE 101. ECE 240 is the capstone for Director Certification. This hybrid course begins online 8/23. Required class meetings are 8/23, 9/13, 9/27, 10/11, 10/25, 11/8 and 11/22. For information regarding accessing your online course go to http://rrcc.desire2learn.com .					
21143 Full Term*	ECE	241 W	040	Admin:Human Relations for ECE	3 Kinney
This hybrid course begins online 8/23. Required class meetings are 8/25, 9/8, 9/22, 10/6, 10/20, 11/3, 11/17 and 12/1. For information regarding accessing your online course go to http://rrcc.desire2learn.com .					
22923 Full Term*	ECE	260 T	001	Exceptional Child	3 Wardle
Pre-requisite is PSY or ECE 238 or permission of instructor. This class is cross-listed with EDU 240.					
22993 Full Term*	ECE	280 ARR	401	Internship	1 - 12 Devries
Permission of instructor needed.					
21673 Full Term*	ECE	285 ARR	411	Ind St: Nutrition/Young Child	1 Devries
This course is self-paced. Pre-requisite: a class in health and safety for young children which is accepted by CDHS and permission of instructor (kathleen.devries@rrcc.edu)					
22350 Full Term*	ECE	285 ARR	412	IndSt:Health&Safety/YoungChild	2 Devries
This course is self-paced. Pre-requisite: a class in nutrition for young children and permission of instructor (kathleen.devries@rrcc.edu)					
22992 Full Term*	ECE	288 ARR	411	Practicum:Early Childhood Ed	1 - 12 Devries
ECE 288 provides students with advanced field experience opportunities in early childhood education programs.					

ECO-ECONOMICS

Web based courses in this prefix may also be available through CConline.
Please check www.cconline.org for more information

20212 Full Term*	ECO	201 MW	001	Prin of Macroeconomics: SS1	3 Faculty
20211 Full Term*	ECO	201 TR	002	Prin of Macroeconomics: SS1	3 Murphy
20213 Full Term*	ECO	201 MW	003	Prin of Macroeconomics: SS1	3 Faculty
20214 Full Term*	ECO	201 TR	004	Prin of Macroeconomics: SS1	3 Murphy
20215 Full Term*	ECO	201 T	201	Prin of Macroeconomics: SS1	3 Matthews
20731 Full Term*	ECO	201 ONLINE	470	Prin of Macroeconomics: SS1	3 Faculty
For information regarding accessing your online course go to http://rrcc.desire2learn.com					
20732 8/23-10/11	ECO	201 ONLINE	471	Prin of Macroeconomics: SS1	3 Faculty
For information regarding accessing your online course go to http://rrcc.desire2learn.com drop date: 8/30; withdraw date: 10/4					

CRN Dates	Prefix	Crs# Days	Sec# Time	Course Title Bldg Room	Credits Instructor
21135 9/3-9/24	ECO	201 F	601★ 0500PM-1000PM	Prin of Macroeconomics: SS1 REA 1018	3 Faculty
9/4-9/25		S	0800AM-0200PM	REA 1018	
drop date: 9/5; withdraw date: 9/20					
20217 Full Term*	ECO	202 MW	001	Prin of Microeconomics: SS1	3 Strelnikova
20218 Full Term*	ECO	202 TR	002	Prin of Microeconomics: SS1	3 Strelnikova
20219 Full Term*	ECO	202 TR	003	Prin of Microeconomics: SS1	3 Strelnikova
20220 Full Term*	ECO	202 MW	004	Prin of Microeconomics: SS1	3 Faculty
23057 Full Term*	ECO	202 R	005	Prin of Microeconomics: SS1	3 Matthews
20733 Full Term*	ECO	202 ONLINE	470	Prin of Microeconomics: SS1	3 Faculty
For information regarding accessing your online course go to http://rrcc.desire2learn.com					
21136 10/1-10/22	ECO	202 F	601★ 0500PM-1000PM	Prin of Microeconomics: SS1 REA 1018	3 Faculty
10/2-10/23		S	0800AM-0200PM	REA 1018	
drop date: 10/3; withdraw date: 10/18					
23058 Full Term*	ECO	275 MW	001	Sp T: Environmental Economics	3 Strelnikova

EDU-EDUCATION

Teacher Education and Paraeducator students are encouraged to meet with Sharon Lantz for advising. Call 303 914 6541 or email sharon.lantz@rrcc.edu
Web address: <http://www.rrcc.edu/education/>

Also see:
MAT 155 Integrated Math, Part 1
MAT 156 Integrated Math Part 2
SCI 155 Integrated Science
SCI 156 Integrated Science
PSY 238 Child Development

21305 9/24-9/25	EDU	101 FS	001	CRLA Tutor Cert - Regular	1 Eyster
For information, call 303.914.6701 drop date: 9/23; withdraw date: 9/24					
21535 10/22-10/23	EDU	102 FS	001	CRLA Tutor Cert - Advanced	1 Eyster
For information, call 303.914.6701 drop date: 10/21; withdraw date: 10/22					
22728 9/25-9/25	EDU	133 S	240	Adult Basic & Adult Sec Edu	3 Carr
10/16-10/16		S	0800AM-0400PM	ARV 7205	
11/13-11/13		S	0800AM-0400PM	ARV 7205	
12/4-12/4		S	0800AM-0400PM	ARV 7191	
Class dates: 9/25, 10/16, 11/13, 12/4, and attending 1 day of CAEPA on either 10/22 or 10/23 (or alternative assignment). drop date: 10/12; withdraw date: 11/29					
20221 Full Term*	EDU	221 MW	001	Introduction to Education	3 Lantz
Co-requisite: EDU 288 551 Practicum II: Field Experience					
22966 Full Term*	EDU	221 T	002	Introduction to Education	3 Hays
Co-requisite: EDU 288 552 Practicum II: Field Experience					
20222 Full Term*	EDU	221 R	201	Introduction to Education	3 Hays
Co-requisite: EDU 288 521 Practicum II: Field Experience					
22967 Full Term*	EDU	240 T	001	Teaching Exceptional Learners	3 Wardle
Pre-requisite: PSY 238 or permission of instructor. Cross-listed with ECE 260.					

* Full Term date range: 8/23-12/12
drop date: 9/8; withdraw date: 11/17

Online course

★ Weekend College

ARV Arvada Campus

CRN Dates	Prefix	Crs# Days	Sec# Time	Course Title Bldg Room	Credits Instructor
22503 11/1-12/10	EDU	250 ONLINE	470	CTE in Colorado	1 Faculty
Permission of instructor needed. For information regarding accessing your online course go to http://rrcc.desire2learn.com . <i>drop date: 11/6; withdraw date: 12/2</i>					
20223 Full Term*	EDU	261 MW	001 0100PM-0215PM	Teaching, Learning&Technology REA 1131	3 Lantz
Teachers: This course can be used for re-certification and re-licensure credit. Graduate credit can also be earned from the Colorado School of Mines.					
20224 Full Term*	EDU	261 M	040 0530PM-0800PM	Teaching, Learning&Technology REA 1131	3 Lantz
Class is a hybrid (meets both in the classroom and structured online aspects). Classroom dates: 8/23, 8/30, 9/13, 9/27, 10/11, 10/25, 11/8, 11/22, 11/29, 12/6. Teachers: This course can be used for re-certification and re-licensure credit. Graduate credit can also be earned from the Colorado School of Mines.					
22969 9/22-10/20	EDU	276 W	001 0500PM-0745PM	Sp T: Tutor Support AVID class RCA5 B	1 Vining
Field experience available. <i>drop date: 9/25; withdraw date: 10/14</i>					
21643 8/23-12/17	EDU	276 ARR	551	Sp T: Outdoor Ed Leadership	3 Craig
Permission needed from instructor <i>drop date: 9/8; withdraw date: 11/17</i>					
21876 Full Term*	EDU	288 ARR	521	Practicum II: Field Experience	1 Hays
Co-requisite: EDU 221 201					
21875 Full Term*	EDU	288 ARR	551	Practicum II: Field Experience	1 Lantz
Co-requisite: EDU 221-001					
22991 Full Term*	EDU	288 ARR	552	Practicum II: Field Experience	1 Hays
Co-requisite: EDU 221 002					

EGT-ENGINEERING GRAPHICS TECHNOLOGY

Contact a Engineering Graphic Technology Advisor with questions concerning certificate / degree programs. Call 303.914.6572 for information. Fees are \$6.05 per credit.

20478 Full Term*	EGT	230 MW	002 0500PM-0900PM	Drafting & Design I: Architect RWE 2670	6 Rodriguez
Prerequisite: CAD 102					
20481 Full Term*	EGT	230 MW	005 0500PM-0900PM	Drafting & Design I: Civil RWE 2670	6 Strickland
Prerequisite: CAD 102					
20488 Full Term*	EGT	231 MW	002 0500PM-0900PM	Drafting & Design II: Architec RWE 2670	6 Griest
Prerequisite: CAD 102 and EGT 230: Arch					
20483 Full Term*	EGT	231 TR	003 0500PM-0900PM	Drafting & Design II: Mechanic RWE 2670	6 Fischer
Prerequisite: CAD 102					
20492 Full Term*	EGT	231 MW	005 0500PM-0900PM	Drafting & Design II: Civil RWE 2670	6 Strickland
Prerequisite: CAD 102					

EIC-ELECTRICITY IND/COMMERCIAL

Shop fees \$6.05 per credit. Contact a Construction Technology Advisor with questions concerning certificate/degree programs. See CAR, CON, EIC, HVA, and PLU for more trade-related classes. See ENT, OSH and ENY for new classes.

20225 Full Term*	EIC	100 M	001 0600PM-0935PM	Electrical Const & Planning RCTC 3840	4 Lillmars
20226 Full Term*	EIC	110 W	001 0600PM-1005PM	Electrical Installations I RCTC 3840	4 Thatcher
20227 Full Term*	EIC	110 W	002 1230PM-0435PM	Electrical Installations I RCTC 3840	4 Thatcher

CRN Dates	Prefix	Crs# Days	Sec# Time	Course Title Bldg Room	Credits Instructor
22128 Full Term*	EIC	110 W	003 0600PM-1005PM	Electrical Installations I RCTC 2810	4 Lillmars
20228 Full Term*	EIC	120 R	001 0600PM-1005PM	Electrical Installations II RCTC 2810	4 Faculty
Prerequisite: EIC 110 or permission from instructor					
22428 9/18-9/25	EIC	124 S	601★ 0800AM-0430PM	Electrical Safety Requirements RCTC 3840	1 Thatcher
<i>drop date: 9/18; withdraw date: 9/23</i>					
22900 10/9-10/16	EIC	124 S	602★ 0800AM-0430PM	Electrical Safety Requirements RCTC 3840	1 Thatcher
<i>drop date: 10/9; withdraw date: 10/14</i>					
22204 Full Term*	EIC	130 T	001 1230PM-0405PM	National Electrical Code I RCTC 3840	4 Thatcher
20232 Full Term*	EIC	130 T	002 0600PM-0935PM	National Electrical Code I RCTC 3840	4 Thatcher
21423 Full Term*	EIC	150 R	001 0600PM-1005PM	DC Circuit Fundamentals RCTC 3809	4 Moore
21870 Full Term*	EIC	155 W	001 0600PM-1005PM	AC Circuit Fundamentals RCTC 3809	4 Shaughnessy
22205 Full Term*	EIC	167 T	001 0600PM-1005PM	Electrical Maintenance RCTC 2810	4 Shaughnessy
22901 Full Term*	EIC	169 R	001 0600PM-0935PM	Electrical Code Calculations RCA5 B	4 Thatcher
22903 Full Term*	EIC	211 M	001 0600PM-0935PM	IECC Energy Conservation Code RCTC 2836	4 Davinroy
22902 9/18-11/6	EIC	217 S	601★ 0800AM-0430PM	Electrical Estimating/Costing RCTC 3830	4 Moore
<i>drop date: 9/24; withdraw date: 10/27</i>					
20235 Full Term*	EIC	220 T	001 0600PM-1005PM	Industrial Electrical Controls RCTC 3830	4 Sturgell
21815 Full Term*	EIC	225 R	001 0600PM-1005PM	Programmable Controllers RCTC 3830	4 Sturgell
22207 Full Term*	EIC	226 M	001 0600PM-1005PM	PLC Controllers Advanced RCTC 3830	4 Sturgell
Prerequisite: EIC 225 or permission of instructor.					
20236 Full Term*	EIC	240 R	001 0600PM-1005PM	Fire Alarm Fundamentals RCTC 2836	4 Scanga
22208 Full Term*	EIC	241 W	001 0600PM-1005PM	Advanced Fire Alarm Systems RCTC 2836	4 Orleans
22209 Full Term*	EIC	285 ARR	401	Independent Study	1 Thatcher

EMP-EMERGENCY MANAGEMENT & PLANNING

Offered through CCCOnline. Visit www.cconline.org for registration information.

EMP 101 Principles of Emergency Management
 EMP 105 Emergency Planning
 EMP 106 Exercise Design and Evaluation
 EMP 107 EOC and Communication
 EMP 109 Incident Command
 EMP 240 Leadership and Influence
 EMP 241 Decision Making and Problem Solving
 EMP 242 Effective Communication
 EMP 244 Developing Volunteer Resources
 EMP 247 Decision Making in a Crisis
 EMP 280 Business Emergency Management
 EMP 291 Public Information Officer

* Full Term date range: 8/23-12/12
 drop date: 9/8; withdraw date: 11/17

Online course

★ Weekend College

ARV Arvada Campus

CRN	Prefix	Crs#	Sec#	Course Title			Credits
Dates		Days	Time	Bldg	Room	Instructor	

EMS-EMERGENCY MEDICAL SERVICES

\$6.05 fee per credit

CPR for Health Care Providers: Please see HPR 102; Basic EKG Interpretation: Please see HPR 190; Basic EKG Interpretation: Please see HPR 200; Advanced Cardiac Life Support: Please see HPR 120; Pediatric Advanced Life Support: Please see HPR 130

22458	EMS	115	001	First Responder			3
8/23-9/29		MW	0530PM-0930PM	RWE	2715	Fuller	

Prerequisite: Must be at least 16 years of age.

drop date: 8/27; withdraw date: 9/21

20886	EMS	125	001	EMT Basic			9
		MRF	0830AM-1230PM	RWE	2756	Wifall	

Permission of advisor needed. Co-requisite: EMS 170 551. Prerequisites: Must be at least 18 years of age by the first day of class, possess a high school diploma or GED, and have proof of college level reading and writing. Call 303-914-6115 for dates and times of orientation sessions.

21909	EMS	125	002	EMT Basic			9
		MWR	0100PM-0500PM	RWE	2756	Brown	

Permission of advisor needed. Co-requisite: EMS 170 552. Prerequisites: Must be at least 18 years of age by the first day of class, possess a high school diploma or GED, and have proof of college level reading and writing. Call 303-914-6115 for dates and times of orientation sessions.

20888	EMS	125	003	EMT Basic			9
		MWR	0530PM-0930PM	RWE	2756	Rotello	

Permission of advisor needed. Co-requisite: EMS 170 553. Prerequisites: Must be at least 18 years of age by the first day of class, possess a high school diploma or GED, and have proof of college level reading and writing. Call 303-914-6115 for dates and times of orientation sessions.

20887	EMS	125	640★	EMT Basic			9
8/20-12/10		F	0530PM-0930PM	RWE	2756	Vroman	

8/21-12/11 S 0800AM-0500PM RWE 2756

Hybrid: Full Semester, Mandatory orientation 8/20 5:30 - 9:30. Will meet 8 Fridays from 5:30 - 9:30 and 8 Saturdays from 8:00 - 5:00 during the semester. (Dates TBA on 8/20). Permission of Advisor Needed. Co-Requisite EMS 170-651. Prerequisites: Age 18 by first day of class, High School diploma or GED, assessment scores at the college level in reading and writing. Call 303-914-6115 for times of orientation sessions.

drop date: 9/8; withdraw date: 11/17

23093	EMS	126	001	EMT Basic Refresher			2
10/18-11/17		MW	0530PM-0930PM	RWE	2754	Bailey	

Prerequisite: NREMT or Colorado State EMT-Basic Certificate (About to expire, or expired less than 6 months by end of class) or recent EMT-Basic course completion.

drop date: 10/21; withdraw date: 11/10

22307	EMS	126	601★	EMT Basic Refresher			2
9/11-10/9		S	0830AM-0500PM	RWE	2754	Bailey	

Prerequisite: NREMT or Colorado State EMT-Basic Certificate (About to expire, or expired less than 6 months by end of class) or recent EMT-Basic course completion.

drop date: 9/14; withdraw date: 10/3

21137	EMS	130	001	EMT Intravenous Therapy			2
9/28-10/14		TR	0530PM-0930PM	RWE	2754	Vroman	

Prerequisite: Colorado State EMT-Basic Certificate Additional fee \$48.80, covers insurance. Additional fee \$65, covers equipment and clinicals. Call 303.914.6115 for information and an enrollment appointment. Permission required from instructor. After permission has been granted, you must complete a criminal background check prior to enrolling in this course. You must use American Data Bank's online background check procedures at <http://www.healthcareerx.com>. For more information contact the department. Clinicals will be scheduled after completion of the didactic portion of the class

drop date: 9/29; withdraw date: 10/10

22755	EMS	130	002	EMT Intravenous Therapy			2
8/26-10/7		R	0800AM-1200PM	RWE	2715	Vroman	

Prerequisite: Colorado State EMT-Basic Certificate Additional fee \$48.80, covers insurance. Additional fee \$65, covers equipment and clinicals. Call 303.914.6115 for information and an enrollment appointment. Permission required from instructor. After permission has been granted, you must complete a criminal background check prior to enrolling in this course. You must use American Data Bank's online background check procedures at <http://www.healthcareerx.com>. For more information contact the department. Clinicals will be scheduled after completion of the didactic portion of the class

drop date: 8/31; withdraw date: 9/28

22308	EMS	150	001	Pediatric Education			1
9/10-9/17		F	0800AM-0500PM	RWE	2715	Vroman	

Prerequisite EMT certification or higher

drop date: 9/10; withdraw date: 9/15

CRN	Prefix	Crs#	Sec#	Course Title			Credits
Dates		Days	Time	Bldg	Room	Instructor	

22459	EMS	162	001	Wilderness EMT-Upgrade			2
8/27-9/24		F	0830AM-0500PM	RWE	2701	Burke	

Pre-requisite: Certification as an EMT-Basic, Paramedic, or RN

drop date: 8/30; withdraw date: 9/18

20889	EMS	170	551	EMT Basic Clinical			1
		ARR		Off	Campus	Eagleman	

Full Term* Permission of advisor needed. Co-requisite: EMS 125 001. Additional fee \$48.80, covers insurance. Additional fee \$65, covers clinical fees and equipment. You must complete a criminal background check through American Data Bank in order to participate in this program. A recent physical exam and a CPR for Healthcare Providers card are also required.

21910	EMS	170	552	EMT Basic Clinical			1
		ARR		Off	Campus	Eagleman	

Full Term* Permission of advisor needed. Co-requisite: EMS 125 002. Additional fee \$48.80, covers insurance. Additional fee \$65, covers clinical fees and equipment. You must complete a criminal background check through American Data Bank in order to participate in this program. A recent physical exam and a CPR for Healthcare Providers card are also required.

20890	EMS	170	553	EMT Basic Clinical			1
		ARR		Off	Campus	Eagleman	

Full Term* Permission of advisor needed. Co-requisite: EMS 125 003. Additional fee \$48.80, covers insurance. Additional fee \$65, covers clinical fees and equipment. You must complete a criminal background check through American Data Bank in order to participate in this program. A recent physical exam and a CPR for Healthcare Providers card are also required.

20891	EMS	170	651★	EMT Basic Clinical			1
		ARR		Off	Campus	Faculty	

Full Term* Permission of advisor needed. Co-requisite: EMS 125 640. Additional fee \$48.80, covers insurance. Additional fee \$65, covers clinical fees and equipment. You must complete a criminal background check through American Data Bank in order to participate in this program. A recent physical exam and a CPR for Healthcare Providers card are also required.

23003	EMS	175	001	Sp T: Fundamentals of Adv EMT			2
		T	0100PM-0300PM	RWE	2715	Vroman	

Full Term* Prerequisite: Colorado State EMT-Basic Certificate and current accepted CPR card.

Permission of instructor required.

23005	EMS	175	002	Sp T: Adv Medical Life Support			1
12/3-12/10		F	0800AM-0500PM	RWE	2715	Vroman	

Prerequisite: EMT certification or higher. After registering for the class with RRCC visit www.NAEMT.org (prior to the first day of class) and register there as well. Additional fee \$15, covers course completion card.

drop date: 12/3; withdraw date: 12/8

23083	EMS	175	003	Sp T: AEMT Medical Emergencies			2
		T	0305PM-0500PM	RWE	2715	Vroman	

Full Term* Prerequisite: Colorado State EMT-Basic Certificate, and current accepted CPR card. Pre/ Corequisite: EMS 177-001 (AEMT Pharmacology) Permission of instructor required.

23004	EMS	176	001	Sp T: Advanced EMT Simulation			3
		W	0800AM-1200PM	RWE	2715	Vroman	

Full Term* Prerequisite: Colorado State EMT-Basic Certificate, and current accepted CPR card. Additional fee \$65, covers equipment. Permission of instructor required.

23084	EMS	177	001	Sp T: AEMT Pharmacology			1
		R	0100PM-0200PM	RWE	2715	Vroman	

Full Term* Prerequisite: Colorado State EMT-Basic Certificate, and current accepted CPR card. Permission of instructor required.

22996	EMS	180	551	EMT Clinical Internship			3
		ARR				Vroman	

Full Term* Permission of EMS faculty needed. Prerequisite: Current Colorado State EMT Certificate and current CPR certification. Additional fee \$48.80, covers insurance. Additional fee \$65, covers clinical fees and equipment. You must complete a criminal background check through American Data Bank in order to participate in this program. A recent physical exam and a CPR for Healthcare Providers card are also required.

23006	EMS	213	001	Prehospital Trauma Life Suppt			1
10/22-10/29		F	0800AM-0500PM	RWE	2715	Vroman	

Prerequisite: EMT certification or higher. After registering for the class with RRCC visit www.NAEMT.org (prior to the first day of class) and register there as well. Additional fee \$15, covers course completion card.

drop date: 10/22; withdraw date: 10/27

* Full Term date range: 8/23-12/12
drop date: 9/8; withdraw date: 11/17

📖 Online course

★ Weekend College

ARV Arvada Campus

58 Fall 2010 – Register online at: www.rccc.edu

CRN	Prefix	Crs#	Sec#	Course Title			Credits
Dates		Days	Time	Bldg	Room	Instructor	

ENG-ENGLISH

Fees \$6.05 per credit. If students have an ACT English score (earned within the last two years) of 18 or higher, they may enroll in ENG 121. If the ACT English score is below 18 or if students do not have an ACT English score, they must take the ACCUPLACER assessment test and achieve the scores listed below in order to enroll in the following:

ENG 030: Writing Skills 0 - 49 Reading Skills 0 - 39
 ENG 060: Writing Skills 50 - 69 Reading Skills 40 - 61
 ENG 090: Writing Skills 70 - 94 Reading Skills 62 - 79
 ENG 121, 122, 131, 221, 222, 226, or 227:

Writing Skills 95 or higher Reading Skills 80 or higher
 Web based courses in this prefix may also be available through CCOnline.

Please check www.cconline.org for more information.

20031	ENG	030	001	Basic Writing Skills			2
Full Term*		TR	1100AM-1150AM	REA	2307	Taylor Wunder	
20032	ENG	030	002	Basic Writing Skills			2
Full Term*		MW	0600PM-0650PM	REA	2307	Faculty	
20034	ENG	060	001	Writing Fundamentals			3
Full Term*		MW	0930AM-1045AM	REA	2307	Adams	
20035	ENG	060	002	Writing Fundamentals			3
Full Term*		TR	0930AM-1045AM	REA	1413	Bailey	
22862	ENG	060	003	Writing Fundamentals			3
8/24-10/7		TR	0930AM-1230PM	RCA5	A	Gallagher	
<i>drop date: 8/30; withdraw date: 10/4</i>							
21657	ENG	060	004	Writing Fundamentals			3
Full Term*		TR	0100PM-0215PM	RWE	1602	Faculty	
22086	ENG	060	005	Writing Fundamentals			3
Full Term*		MW	0230PM-0345PM	REA	1454	Bailey	
22930	ENG	060	006	Writing Fundamentals			3
Full Term*		TR	0230PM-0345PM	RWE	1690	Faculty	
22245	ENG	060	007	Writing Fundamentals			3
Full Term*		MW	0400PM-0515PM	RWE	2533	James	
20036	ENG	060	008	Writing Fundamentals			3
Full Term*		TR	0600PM-0715PM	REA	1415	Faculty	
20038	ENG	090	001	Basic Composition			3
Full Term*		MW	0800AM-0915AM	REA	1450	Faculty	
22931	ENG	090	002	Basic Composition			3
8/24-10/7		TR	0900AM-1200PM	RCA6	A	Powell	
<i>drop date: 8/30; withdraw date: 10/4</i>							
20039	ENG	090	003	Basic Composition			3
Full Term*		MW	0930AM-1045AM	RWE	2533	Adriansen	
20040	ENG	090	004	Basic Composition			3
Full Term*		TR	0930AM-1045AM	REA	1450	Carter	
22933	ENG	090	005	Basic Composition			3
10/21-12/9		TR	0930AM-1230PM	RCA5	A	Gallagher	
<i>drop date: 10/26; withdraw date: 12/2</i>							
20041	ENG	090	006	Basic Composition			3
Full Term*		MW	1100AM-1215PM	REA	1450	Acker	
22083	ENG	090	007	Basic Composition			3
Full Term*		MW	1100AM-1215PM	REA	2304	Garrison	
20042	ENG	090	008	Basic Composition			3
Full Term*		TR	1100AM-1215PM	REA	2257	Carter	
20043	ENG	090	009	Basic Composition			3
Full Term*		MW	0100PM-0215PM	REA	2303	Adams	
21513	ENG	090	010	Basic Composition			3
9/21-12/9		TR	0100PM-0245PM	REA	1150	Bailey	
<i>drop date: 10/2; withdraw date: 11/23</i>							
20046	ENG	090	201	Basic Composition			3
Full Term*		TR	0100PM-0215PM	ARV	7128	D. Hall	

CRN	Prefix	Crs#	Sec#	Course Title			Credits
Dates		Days	Time	Bldg	Room	Instructor	

22671	ENG	090	011	Basic Composition			3
Full Term*		MW	0230PM-0345PM	RWE	1690	James	
22935	ENG	090	012	Basic Composition			3
Full Term*		MW	0230PM-0345PM	RWE	2529	Garrison	
22247	ENG	090	013	Basic Composition			3
Full Term*		TR	0230PM-0345PM	REA	2303	Garcia	
21791	ENG	090	014	Basic Composition			3
Full Term*		MW	0400PM-0515PM	REA	1450	Faculty	
22658	ENG	090	015	Basic Composition			3
Full Term*		TR	0400PM-0515PM	RWE	2533	Nolles	
20044	ENG	090	016	Basic Composition			3
Full Term*		T	0600PM-0845PM	RWE	2533	Nolles	
20045	ENG	090	017	Basic Composition			3
Full Term*		W	0600PM-0845PM	REA	2315	LaPointe	
22936	ENG	090	470	Basic Composition			3
Full Term*		ONLINE				D. Hall	
For information regarding accessing your online course go to http://rrcc.desire2learn.com .							
20001	ENG	121	001	English Composition I : CO1			3
Full Term*		MW	0730AM-0845AM	REA	2303	Clark	
20987	ENG	121	002	English Composition I : CO1			3
Full Term*		TR	0800AM-0915AM	REA	2303	Faculty	
20003	ENG	121	003	English Composition I : CO1			3
Full Term*		TR	0800AM-0915AM	REA	1450	Faculty	
22949	ENG	121	004	English Composition I : CO1			3
10/21-12/9		TR	0900AM-1200PM	RCA6	A	Faculty	
<i>drop date: 10/26; withdraw date: 12/2</i>							
20004	ENG	121	005	English Composition I : CO1			3
Full Term*		MW	0930AM-1045AM	REA	2303	Faculty	
20005	ENG	121	006	English Composition I : CO1			3
Full Term*		MW	0930AM-1045AM	RWE	1602	Faculty	
22659	ENG	121	007	English Composition I : CO1			3
Full Term*		MW	0930AM-1045AM	REA	2305	Faculty	
20006	ENG	121	008	English Composition I : CO1			3
Full Term*		TR	0930AM-1045AM	REA	2303	Kitchell	
20007	ENG	121	009	English Composition I : CO1			3
Full Term*		TR	0930AM-1045AM	REA	1415	Faculty	
20009	ENG	121	010	English Composition I : CO1			3
Full Term*		F	0930AM-1215PM	REA	2303	Crake	
20010	ENG	121	011	English Composition I : CO1			3
Full Term*		MW	1100AM-1215PM	REA	2303	Yates	
20012	ENG	121	012	English Composition I : CO1			3
Full Term*		MW	1100AM-1215PM	RWE	2533	Adriansen	
22670	ENG	121	013	English Composition I : CO1			3
Full Term*		MW	1100AM-1215PM	REA	1413	Edwards	
20013	ENG	121	014	English Composition I : CO1			3
Full Term*		TR	1100AM-1215PM	RWE	2533	Faculty	
20015	ENG	121	015	English Composition I : CO1			3
Full Term*		TR	1100AM-1215PM	REA	1454	Kitchell	
20026	ENG	121	201	English Composition I : CO1			3
Full Term*		TR	1100AM-1215PM	ARV	7102	Faculty	
20017	ENG	121	016	English Composition I : CO1			3
Full Term*		MW	0100PM-0215PM	RWE	2533	Carter	

* Full Term date range: 8/23-12/12
 drop date: 9/8; withdraw date: 11/17

 Online course

 Weekend College

 ARV Arvada Campus

CRN Dates	Prefix	Crs# Days	Sec# Time	Course Title Bldg Room	Credits Instructor
21514 9/22-12/8	ENG	121 MW	017 0100PM-0245PM	English Composition I : CO1 REA 1413	3 Faculty
<i>drop date: 10/2; withdraw date: 11/22</i>					
22950 8/23-10/11	ENG	121 MW	018 0100PM-0400PM	English Composition I : CO1 RCA6 A	3 Nolles
<i>drop date: 8/30; withdraw date: 10/4</i>					
21511 Full Term*	ENG	121 TR	019 0100PM-0215PM	English Composition I : CO1 REA 2303	3 Smith, R
21793 Full Term*	ENG	121 TR	020 0100PM-0215PM	English Composition I : CO1 RWE 2533	3 Tyson
22251 Full Term*	ENG	121 R	021 0100PM-0345PM	English Composition I : CO1 REA 1450	3 Faculty
20019 Full Term*	ENG	121 MW	022 0230PM-0345PM	English Composition I : CO1 REA 2303	3 Braziller
20029 Full Term*	ENG	121 MW	023 0230PM-0345PM	English Composition I : CO1 RWE 2533	3 Edwards
20020 Full Term*	ENG	121 TR	024 0230PM-0345PM	English Composition I : CO1 RWE 2533	3 Bowen
22660 Full Term*	ENG	121 TR	025 0230PM-0345PM	English Composition I : CO1 REA 1454	3 Faculty
20021 Full Term*	ENG	121 MW	026 0400PM-0515PM	English Composition I : CO1 REA 2303	3 Crake
22951 Full Term*	ENG	121 MW	027 0400PM-0515PM	English Composition I : CO1 REA 2315	3 Faculty
20022 Full Term*	ENG	121 TR	028 0400PM-0515PM	English Composition I : CO1 REA 2303	3 Faculty
20023 Full Term*	ENG	121 M	029 0600PM-0845PM	English Composition I : CO1 REA 2303	3 Laursen
22952 Full Term*	ENG	121 T	030 0600PM-0845PM	English Composition I : CO1 REA 2317	3 Wright
20024 Full Term*	ENG	121 T	031 0600PM-0845PM	English Composition I : CO1 REA 1450	3 LaPointe
22664 Full Term*	ENG	121 W	032 0600PM-0845PM	English Composition I : CO1 RWE 2533	3 Faculty
20025 Full Term*	ENG	121 R	033 0600PM-0845PM	English Composition I : CO1 REA 1454	3 Faculty
20899 8/24-10/7	ENG	121 TR	202 0600PM-0900PM	English Composition I : CO1 ARV 7132	3 Hartwig
<i>drop date: 8/30; withdraw date: 10/4</i>					
20027 Full Term*	ENG	121 ONLINE	470	English Composition I : CO1	3 Marsh
For information regarding accessing your online course go to http://rrcc.desire2learn.com					
20028 Full Term*	ENG	121 ONLINE	471	English Composition I : CO1	3 Schorzman
For information regarding accessing your online course go to http://rrcc.desire2learn.com					
20735 Full Term*	ENG	121 ONLINE	472	English Composition I : CO1	3 Schorzman
For information regarding accessing your online course go to http://rrcc.desire2learn.com					
22084 Full Term*	ENG	121 ONLINE	473	English Composition I : CO1	3 Faculty
For information regarding accessing your online course go to http://rrcc.desire2learn.com					
22252 Full Term*	ENG	121 ONLINE	474	English Composition I : CO1	3 Faculty
For information regarding accessing your online course go to http://rrcc.desire2learn.com					

CRN Dates	Prefix	Crs# Days	Sec# Time	Course Title Bldg Room	Credits Instructor
22953 Full Term*	ENG	121 ONLINE	475	English Composition I : CO1	3 Faculty
For information regarding accessing your online course go to http://rrcc.desire2learn.com .					
20048 Full Term*	ENG	122 MW	001 0730AM-0845AM	English Composition II: CO2 REA 1454	3 Faculty
Prerequisite: Passing ENG 121 with a C or better					
20049 Full Term*	ENG	122 TR	002 0800AM-0915AM	English Composition II: CO2 RWE 2533	3 Hinojosa
Prerequisite: Passing ENG 121 with a C or better					
20050 Full Term*	ENG	122 MW	003 0930AM-1045AM	English Composition II: CO2 REA 1450	3 French
Prerequisite: Passing ENG 121 with a C or better					
20053 Full Term*	ENG	122 TR	004 0930AM-1045AM	English Composition II: CO2 RWE 2533	3 Hinojosa
Prerequisite: Passing ENG 121 with a C or better					
20054 Full Term*	ENG	122 TR	005 0930AM-1045AM	English Composition II: CO2 REA 1454	3 Faculty
Prerequisite: Passing ENG 121 with a C or better					
20055 Full Term*	ENG	122 MW	006 1100AM-1215PM	English Composition II: CO2 REA 1454	3 French
Prerequisite: Passing ENG 121 with a C or better					
20056 Full Term*	ENG	122 TR	007 1100AM-1215PM	English Composition II: CO2 RWE 2754	3 Marsh
Prerequisite: Passing ENG 121 with a C or better					
20057 Full Term*	ENG	122 MW	008 0100PM-0215PM	English Composition II: CO2 REA 1454	3 Yates
Prerequisite: Passing ENG 121 with a C or better					
22955 10/20-12/8	ENG	122 MW	009 0100PM-0400PM	English Composition II: CO2 RCA6 A	3 Nolles
Prerequisite: Passing ENG 121 with a C or better <i>drop date: 10/26; withdraw date: 12/2</i>					
20058 Full Term*	ENG	122 TR	010 0100PM-0215PM	English Composition II: CO2 REA 2315	3 Faculty
Prerequisite: Passing ENG 121 with a C or better					
20059 Full Term*	ENG	122 MW	011 0230PM-0345PM	English Composition II: CO2 REA 1450	3 French
Prerequisite: Passing ENG 121 with a C or better					
22958 Full Term*	ENG	122 TR	012 0230PM-0345PM	English Composition II: CO2 REA 2315	3 Tyson
Prerequisite: Passing ENG 121 with a C or better					
22959 Full Term*	ENG	122 MW	013 0400PM-0515PM	English Composition II: CO2 REA 2317	3 Faculty
Prerequisite: Passing ENG 121 with a C or better					
20061 Full Term*	ENG	122 TR	014 0400PM-0515PM	English Composition II: CO2 REA 1450	3 Bowen
Prerequisite: Passing ENG 121 with a C or better					
20063 Full Term*	ENG	122 M	015 0600PM-0845PM	English Composition II: CO2 REA 1450	3 Faculty
Prerequisite: Passing ENG 121 with a C or better					
20064 Full Term*	ENG	122 W	016 0600PM-0845PM	English Composition II: CO2 REA 1450	3 Crake
Prerequisite: Passing ENG 121 with a C or better					
21512 10/21-12/9	ENG	122 TR	201 0600PM-0900PM	English Composition II: CO2 ARV 7132	3 Hartwig
Prerequisite: Passing ENG 121 with a C or better. <i>drop date: 10/26; withdraw date: 12/2</i>					
20065 Full Term*	ENG	122 ONLINE	470	English Composition II: CO2	3 Braziller
Prerequisite: Passing ENG 121 with a C or better. For information regarding accessing your online course go to http://rrcc.desire2learn.com					

* Full Term date range: 8/23-12/12
drop date: 9/8; withdraw date: 11/17

Online course

★ Weekend College

ARV Arvada Campus

60 Fall 2010 – Register online at: www.rrcc.edu

CRN	Prefix	Crs#	Sec#	Course Title			Credits
Dates		Days	Time	Bldg	Room	Instructor	

20736 ENG 122 471 **English Composition II: CO2** **3**
 Full Term* ONLINE Edwards
 Prerequisite: Passing ENG 121 with a C or better. For information regarding accessing your online course go to <http://rrcc.desire2learn.com>

20905 ENG 122 472 **English Composition II: CO2** **3**
 Full Term* ONLINE Hill
 Prerequisite: Passing ENG 121 with a C or better. For information regarding accessing your online course go to <http://rrcc.desire2learn.com>

22253 ENG 122 473 **English Composition II: CO2** **3**
 Full Term* ONLINE Hill
 Prerequisite: Passing ENG 121 with a C or better. For information regarding accessing your online course go to <http://rrcc.desire2learn.com>

22960 ENG 122 474 **English Composition II: CO2** **3**
 Full Term* ONLINE Schorzman
 Prerequisite: Passing ENG 121 with a C or better. For information regarding accessing your online course go to <http://rrcc.desire2learn.com>

20067 ENG 131 001 **Technical Writing I** **3**
 Full Term* T 0100PM-0345PM REA 1450 Braziller

22961 ENG 131 002 **Technical Writing I** **3**
 Full Term* MW 0400PM-0515PM REA 1017 Faculty

22254 ENG 131 470 **Technical Writing I** **3**
 Full Term* ONLINE Clark
 For information regarding accessing your online course go to <http://rrcc.desire2learn.com>

20069 ENG 221 001 **Creative Writing I** **3**
 Full Term* TR 0100PM-0215PM REA 2305 French

22962 ENG 221 002 **Creative Writing I** **3**
 Full Term* MW 0400PM-0515PM REA 1415 Tyson

22255 ENG 221 470 **Creative Writing I** **3**
 Full Term* ONLINE French
 For information regarding accessing your online course go to <http://rrcc.desire2learn.com>

20070 ENG 226 001 **Fiction Writing** **3**
 Full Term* MW 0230PM-0345PM REA 2307 Gallagher

22257 ENG 230 001 **Creative Nonfiction** **3**
 Full Term* R 0600PM-0845PM REA 2307 Marsh

20988 ENG 280 411 **Internship** **3**
 Full Term* ARR Yates

ENT-ENGINEERING TECHNOLOGY

\$6.05 fee per credit

22708 ENT 106 201 **Print Reading - Manufacturing** **3**
 Full Term* T 0500PM-0800PM ARV 7204 Faculty

20073 ENT 146 001 **Construction Materials/Methods** **3**
 Full Term* T 0600PM-0845PM RWE 3687 Davis

ENV-ENVIRONMENTAL SCIENCE

\$6.05 fee per credit

20076 ENV 101 001 **Environmental Science: SC1** **4**
 Full Term* TR 0200PM-0440PM RWE 2573 Patterson

CRN	Prefix	Crs#	Sec#	Course Title			Credits
Dates		Days	Time	Bldg	Room	Instructor	

ENY-ENERGY TECHNOLOGY

\$6.05 fee per credit

21805 ENY 101 001 **Intro to EnergyTechnologies** **3**
 Full Term* T 0600PM-1005PM RWE 3678 Faculty

22365 ENY 101 002 **Intro to EnergyTechnologies** **3**
 Full Term* W 0600PM-0935PM RWE 3678 Faculty

22366 ENY 101 003 **Intro to EnergyTechnologies** **3**
 Full Term* R 0600PM-0935PM RWE 2701 Faculty

22839 ENY 101 004 **Intro to EnergyTechnologies** **3**
 Full Term* M 0100PM-0505PM REA 1150 Faculty

22368 ENY 102 002 **Building Energy Audit Tech** **3**
 Full Term* M 0600PM-0935PM RCTC 3834 Faculty

22369 ENY 102 003 **Building Energy Audit Tech** **3**
 Full Term* W 0600PM-0935PM REA 1454 Faculty

22370 ENY 120 001 **Solar Thermal System Install** **4**
 Full Term* T 0600PM-1005PM RCTC 2836 Faculty
 Co-Req HVA 105, OSH 127

22372 ENY 130 001 **Solar Photovoltaics Grid-tie** **2**
 8/24-9/25 T 0600PM-1005PM RCTC 3834 Faculty
 Co-req HVA 105, OSH 127. Additional Saturdays: Sat 9/11 & 9/18
drop date: 8/27; withdraw date: 9/18

22373 ENY 130 002 **Solar Photovoltaics Grid-tie** **2**
 8/26-9/25 R 0600PM-1005PM RWE 3678 Faculty
 Co-req HVA 105, OSH 127. Additional Saturdays: Sat 9/11 & Sat 9/25
drop date: 8/29; withdraw date: 9/18

22374 ENY 130 003 **Solar Photovoltaics Grid-tie** **2**
 8/26-9/25 R 0100PM-0500PM REA 1270 Faculty
 Co-req HVA 105, OSH 127. Additional Saturdays: Sat 9/11 & Sat 9/25
drop date: 8/29; withdraw date: 9/18

22885 ENY 131 001 **Advanced Solar PV** **2**
 10/5-11/13 T 0100PM-0500PM RWE 2756 Faculty
 Pre-req ENY 130. Additional Saturday 10/30
drop date: 10/10; withdraw date: 11/5

22882 ENY 131 002 **Advanced Solar PV** **2**
 10/7-11/13 R 0600PM-1005PM RWE 2696 Faculty
 Pre-req ENY 130. Additional Saturday 11/6
drop date: 10/11; withdraw date: 11/5

22884 ENY 131 003 **Advanced Solar PV** **2**
 10/7-11/13 R 0600PM-1005PM RWE 2698 Faculty
 Pre-req ENY 130. Additional Saturday 11/6
drop date: 10/11; withdraw date: 11/5

22378 ENY 175 001 **Sp T: Solar Thermal Advanced** **4**
 Full Term* R 0600PM-1005PM RWE 2686 Faculty
 Co-req HVA 105, OSH 127

22457 ENY 175 202 **Sp T: Intro to Wind Energy** **3**
 Full Term* W 0900AM-1200PM ARV 7204 Faculty

22456 ENY 175 002 **Sp T: Intro to Wind Energy** **3**
 Full Term* M 0500PM-0800PM REA 1452 Faculty

22881 ENY 175 003 **Sp T: Intro to Wind Energy** **3**
 Full Term* W 0500PM-0800PM RWE 2686 Faculty

22425 ENY 177 004 **Sp T: NABCEP prep entry level** **1**
 11/12-12/10 F 0600PM-0945PM RWE 2533 Faculty
 Pre-req HVA 105, ENY 130
drop date: 11/15; withdraw date: 12/4

22897 ENY 230 001 **PV Maintenance & Troubleshoot** **2**
 10/7-12/9 R 0600PM-1005PM RWE 2533 Faculty
 Co-req ENY 130, HVA 105, OSH 127, Saturday time required
drop date: 10/26; withdraw date: 12/2

* Full Term date range: 8/23-12/12
 drop date: 9/8; withdraw date: 11/17

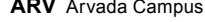
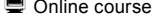

CRN	Prefix	Crs#	Sec#	Course Title			Credits
Dates		Days	Time	Bldg	Room	Instructor	
21806	ENY	275	001	Sp T: Solar Contracting			4
Full Term*		M	0600PM-1005PM	RWE	2684	Faculty	
Pre-req HVA 105, ENY 130							
22379	ENY	276	001	Sp T: Estimating			4
Full Term*		T	0600PM-1005PM	RWE	2684	Faculty	
Pre-req HVA 105, ENY 130, 3rd Saturday of semester required class							
23045	ENY	277	001	Sp T: Geo-Thermal Systems			3
8/26-9/30		R	0600PM-1005PM	RCA5	A	Faculty	
Co-req HVA 105, OSH 127, HVA 102, Saturday time required drop date: 8/30; withdraw date: 9/22							
22636	ENY	280	401	Internship			3
Full Term*		F	0800AM-1200PM	RWE	3750	Faculty	

ESL-ENGLISH AS SECOND LANGUAGE

Placement assessment must be completed before classes begin. Arrange an appointment with the International Education office. For information or registration, please call or visit the English Language/Intercultural Services office on Lakewood campus, 303-914-6416.

22848	ESL	033	001	Advanced Conversation			3
Full Term*		T	0100PM-0345PM	REA	1270	Faculty	
21299	ESL	043	001	Advanced Reading			3
Full Term*		MW	0230PM-0345PM	REA	1415	Faculty	
21300	ESL	053	001	Advanced Composition			3
Full Term*		MW	0100PM-0215PM	REA	1270	Faculty	
21927	ESL	091	001	Basic Intensive English			8
8/23-10/15		MTWRF	0830AM-1230PM	REA	1150	Faculty	
drop date: 8/30; withdraw date: 10/4							
21930	ESL	092	001	High Basic Intensive English			8
10/20-12/17		MTWRF	0830AM-1230PM	REA	1150	Faculty	
drop date: 10/26; withdraw date: 12/2							
21928	ESL	093	001	Low Inter Intensive English			8
8/23-10/15		MTWRF	0830AM-1230PM	REA	1408	Faculty	
drop date: 8/30; withdraw date: 10/4							
21931	ESL	094	001	Intermediate Intensive English			8
10/20-12/17		MTWRF	0830AM-1230PM	REA	1408	Faculty	
drop date: 10/26; withdraw date: 12/2							
21929	ESL	095	001	High Inter Intensive English			8
8/23-10/15		MTWRF	0830AM-1230PM	REA	1270	Faculty	
drop date: 8/30; withdraw date: 10/4							
21932	ESL	096	001	Low Advanced Intensive English			8
10/20-12/17		MTWRF	0830AM-1230PM	REA	1270	Faculty	
drop date: 10/26; withdraw date: 12/2							

EVT-ENVIRONMENTAL TECHNOLOGY

\$6.05 fee per credit.

22956	EVT	175	001	SpT:Sustainability In Env Tech			3
Full Term*		M	0100PM-0345PM	RET	A	Smith	
22957	EVT	176	001	Sp T: Regulatory Studies			4
Full Term*		W	0100PM-0435PM	RET	A	Biberstine	

FIW-FINE WOODWORKING

\$6.05 shop fee per credit. For further information please visit our website www.rcc.edu/finewood/schedule.html. Please note that some classes have additional material fees as noted below. Additional time is required for students to complete their projects. See instructor for available times. Many class syllabi are available online, please email Rand.Richards@rrcc.edu for further information or visit our website. SHOP HOURS (may change): Expect certain restrictions for the first seven weeks. Unplugged for first hour of every class. Monday & Friday 9am to 10pm. Tues, Weds, and Thursday 12-10pm. Sat 9am - 6pm & Sun 12-5pm

20893	FIW	100	008	Fundamentals of Woodworking			4
Full Term*		W	0600PM-1000PM	RCTC	2829	Armour	
Additional Materials Fee of \$10.							

CRN	Prefix	Crs#	Sec#	Course Title			Credits
Dates		Days	Time	Bldg	Room	Instructor	
22349	FIW	101	001	Introduction to Woodworking			8
Full Term*		M	1000AM-0600PM	RCTC	2829	Richards	
This is an intensive class, see the web-site located at www.rrsfw.org for more details. There will be additional scheduled times during the semester. Additional Materials Fees of \$50; Rand.Richards@rrcc.edu .							
20085	FIW	101	002	Introduction to Woodworking			8
Full Term*		MW	0600PM-1000PM	RCTC	2829	Richards	
This is an intensive class, see the web-site located at www.rrsfw.org for more details. There will be additional scheduled times during the semester. Additional Materials Fees of \$50; Rand.Richards@rrcc.edu .							
21878	FIW	101	004	Introduction to Woodworking			8
Full Term*		TR	1200PM-0400PM	RCTC	2829	Jones	
This is an intensive class, see the web-site located at www.rrsfw.org for more details. There will be additional scheduled times during the semester. Additional Materials Fees of \$50; Rand.Richards@rrcc.edu .							
20087	FIW	101	005	Introduction to Woodworking			8
Full Term*		TR	0600PM-1000PM	RCTC	2829	Tinker	
This is an intensive class, see the web-site located at www.rrsfw.org for more details. There will be additional scheduled times during the semester. Additional Materials Fees of \$50; Rand.Richards@rrcc.edu .							
20088	FIW	102	008	Classical Guitar Construction			5
Full Term*		T	0600PM-1000PM	RCTC	2829	O'Brien	
Meets additional Saturdays during the semester. Student must purchase kit prior to class start. Visit www.rrsfw.org for further details. Additional Shop Materials Fees of \$25.							
21654	FIW	103	001	Steel String Guitar Constructn			5
Full Term*		R	0600PM-1000PM	RCTC	2829	O'Brien	
Meets additional Saturdays during the semester. Student must purchase kit prior to class start. Visit www.rrsfw.org for further details. Additional Shop Materials Fees of \$25.							
20098	FIW	103	010	Steel String Guitar Constructn			5
Full Term*		W	0600PM-1000PM	RCTC	2829	O'Brien	
Meets additional Saturdays during the semester. Student must purchase kit prior to class start. Visit www.rrsfw.org for further details. Additional Shop Materials Fees of \$25.							
22973	FIW	103	011	Steel String Guitar Constructn			5
Full Term*		R	0100PM-0500PM	RCTC	2829	Snider	
Meets additional Saturdays during the semester. Student must purchase kit prior to class start. Visit www.rrsfw.org for further details. Additional Shop Materials Fees of \$25.							
21223	FIW	104	601★	Elements of Design			2
9/11-10/23		S	0100PM-0500PM	RCTC	2829	Gillespie	
See www.rrsfw.org for details. drop date: 9/16; withdraw date: 10/14							
20443	FIW	109	005	Introduction to Cabinetmaking			4
Full Term*		R	0600PM-1000PM	RCTC	2829	Shannon	
Additional Materials Fee of \$20.							
20445	FIW	118	009	Lathe Turnings			4
Full Term*		M	0600PM-1000PM	RCTC	2829	Gillespie	
Additional Materials Fee \$25, covers pen parts, pen blank, and bowl blank.							
20446	FIW	118	010	Lathe Turnings			4
Full Term*		W	0600PM-1000PM	RCTC	2829	Faculty	
Additional Materials Fee \$25, covers pen parts, pen blank, and bowl blank.							
21879	FIW	119	001	Intermediate Turning I			4
Full Term*		T	0600PM-1000PM	RCA3	B	Faculty	
Prerequisite: FIW 118 Student should expect to pay for the various material required for the projects.							
21880	FIW	121	001	Intermediate Turning II			4
Full Term*		R	0600PM-1000PM	RCA3	B	Malek	
Prerequisite: FIW 119 Student should expect to pay for the various material required for the projects.							
21881	FIW	122	001	Wood Carving			4
Full Term*		T	0600PM-1000PM	RCA3	A	Gillespie	
Additional Materials Fee of \$15.							
20447	FIW	125	002	Finishing Wood			4
Full Term*		M	0600PM-1000PM	RCA3	B	Evers	
Additional Materials Fee of \$15.							

* Full Term date range: 8/23-12/12
drop date: 9/8; withdraw date: 11/17

 Online course

 Weekend College

 ARV Arvada Campus

CRN	Prefix	Crs#	Sec#	Course Title			Credits
Dates		Days	Time	Bldg	Room	Instructor	
20448	FIW	128	002	Doormaking			4
Full Term* M 0600PM-1000PM RCTC 2829 Scherrer							
Prerequisite: FIW 201							
20449	FIW	171	H01	Woodworking Lab II, Honors			2
Full Term* ARR Richards							
For students enrolled in FIW 201H01 only.							
22977	FIW	175	001	SpT:FurnitureRestore&Refinish			4
Full Term* T 0600PM-1000PM RCA3 B Nelson							
Students will learn how to refinish and repair a piece of furniture. Means of removing old finish and application of new finish will be covered as well as repair techniques. For a project, each student will restore a piece of furniture.							
22709	FIW	175	601★	Sp T: Adv Instru Finish/Setup			3
9/11-12/4 S 0100PM-0500PM RCTC 2829 O'Brien							
drop date: 9/22; withdraw date: 11/17							
21884	FIW	176	001	Sp Tpc: Guitar Set-up & Repair			4
9/7-12/7 T 0600PM-1000PM RCTC 2829 Faculty							
Students will learn various techniques for the repair and set-up of guitars (acoustic & electric). Saturday lab as scheduled with instructor (Starts 9/7)							
drop date: 9/19; withdraw date: 11/18							
21490	FIW	176	002	Sp T: Electric Guitar			6
Full Term* M 0600PM-1000PM RCA3 A Snider							
Student should expect to attend additional Saturday lab classes throughout the semester. These Saturdays will be arranged with the instructor. Students must purchase required materials before starting class. Go to www.rrsfw.org for further information. Additional Shop Materials Fee of \$25.							
22685	FIW	176	003	Sp T: Electric Guitar			6
Full Term* R 0600PM-1000PM RCTC 2829 Snider							
Student should expect to attend additional Saturday lab classes throughout the semester. These Saturdays will be arranged with the instructor. Students must purchase required materials before starting class. Go to www.rrsfw.org for further information. Additional Shop Materials Fee of \$25.							
21885	FIW	177	001	Sp T: Advanced Marquetry			4
Full Term* W 0600PM-1000PM RCA3 B Gady							
This class takes the more advanced student and teaches more complicated and involved processes for truly remarkable marquetry.							
22351	FIW	177	003	Sp T: Inlay Techniques			4
9/8-12/8 W 0600PM-1000PM RCTC 2829 Snider							
Students will learn how to design and execute various inlay techniques using mother of Pearl, Wood, abalone, and etc.. A couple of Saturday labs will be set-up during the semester.							
drop date: 9/20; withdraw date: 11/19							
21883	FIW	177	603★	Sp Tpc:French Polish Workshop			1
11/13-11/13 S 0100PM-0500PM RCTC 2829 O'Brien							
11/14-11/14 U 0900AM-0200PM RCTC 2829							
Plus additional time as arranged with instructor. Go online to www.wood-shop.org This isn't your grandfather's French Polish. Learn to apply a high-gloss tough finish that can be completed in an hour.							
drop date: 11/12; withdraw date: 11/13							
21491	FIW	200	001	Veneering and Marquetry			4
Full Term* M 0600PM-1000PM RCA3 B Gady							
21492	FIW	201	001	Joinery			4
Full Term* T 0600PM-1000PM RCTC 2829 Scherrer							
Prerequisite: FIW 100 Additional Materials Fee of \$25.							
20451	FIW	201	011	Joinery			4
Full Term* F 0900AM-0100PM RCTC 2829 Tinker							
Prerequisite: FIW 100. Additional Materials Fee of \$25.							
20452	FIW	201	H01	Joinery - Honors			4
Full Term* W 0500PM-0900PM RCTC 2829 Richards							
Prerequisite: FIW 101 Additional Materials Fee of \$25; Honors Joinery requires students to have taken FIW 101. This is a very intense project based Joinery Class. Co-requisite: FIW 171 H01 This is the bench building class. Cost of complete bench material is yet to be determined, please email Wood.Shop@mac.com for further information.							
20455	FIW	205	011	Tablemaking			4
Full Term* F 1000AM-0200PM RCTC 2829 Richards							
Prerequisite: FIW 101							

CRN	Prefix	Crs#	Sec#	Course Title			Credits
Dates		Days	Time	Bldg	Room	Instructor	
20460	FIW	206	005	Chairmaking			4
Full Term* T 1200PM-0400PM RCTC 2829 Richards							
Prerequisite: FIW 101							
20459	FIW	206	011	Chairmaking			4
Full Term* F 1000AM-0200PM RCTC 2829 Richards							
Prerequisite: FIW 101							
20467	FIW	209	002	Cabinetmaking			4
Full Term* M 0600PM-1000PM RCTC 2829 Scherrer							
21886	FIW	213	001	Furniture Making			4
Full Term* T 1200PM-0400PM RCTC 2829 Richards							
Prerequisite: FIW 101							
21887	FIW	213	002	Furniture Making			4
Full Term* T 0600PM-1000PM RCTC 2829 Evers							
Prerequisite: FIW 100 & FIW 201 or permission from instructor							
20469	FIW	213	011	Furniture Making			4
Full Term* F 1000AM-0200PM RCTC 2829 Richards							
Prerequisite: FIW 101							
20471	FIW	217	002	Advanced Cabinetmaking			4
Full Term* M 0600PM-1000PM RCTC 2829 Scherrer							
Prerequisite: FIW 100, FIW 201 & FIW 209 or permission from instructor.							
21140	FIW	219	001	Woodworking Lab			4
Full Term* M 0100PM-0600PM RCTC 2829 Faculty							
Continuing Students Only							
21138	FIW	219	006	Woodworking Lab			4
Full Term* W 0100PM-0600PM RCTC 2829 Faculty							
Continuing Students Only							
21139	FIW	219	011	Woodworking Lab			4
Full Term* ARR RCTC 2829 Faculty							
Continuing Students Only							
21888	FIW	275	007	Sp Tpc: Free-form Woodworking			4
Full Term* T 0600PM-1000PM RCTC 2829 Gillespie							
A rare look at Woodworking. Not furniture - not just design, but a new approach - art for arts sake. Free form woodworking. Some turning, some carving, some basic shaping, combined with unusual finishing techniques.							
22357	FIW	276	002	Sp T: Masterpieces Series			5
Full Term* R 0600PM-0800PM RCTC 2829 Richards							
Too much to even try to describe. Please visit www.wood-shop.org							
22360	FIW	276	614★	Sp T: Router Workshop			1
11/6-11/7 SU 0900AM-0200PM RCTC 2829 Gillespie							
Explore the Router and it's many uses. See www.wood-shop.org for more details							
drop date: 11/5; withdraw date: 11/6							
22362	FIW	277	003	Sp T: Maloof Style Rock Chair			4
Full Term* W 0600PM-1000PM RCTC 2829 Tinker							
Visit www.wood-shop.org for further details							
22158	FIW	285	401	Independent Study			4
Full Term* ARR RCTC 2829 Faculty							
21676	FIW	285	402	Indep Study: Technical Project			2
Full Term* ARR Richards							
Graduating students or students intending to graduate in 2010 need to take this class							
FRE-FRENCH							
20248	FRE	111	001	French Language I			5
Full Term* MW 0600PM-0815PM REA 1150 Faculty							

* Full Term date range: 8/23-12/12
drop date: 9/8; withdraw date: 11/17

Online course

★ Weekend College

ARV Arvada Campus

CRN	Prefix	Crs#	Sec#	Course Title			Credits
Dates		Days	Time	Bldg	Room	Instructor	

FST-FIRE SCIENCE TECHNOLOGY

\$6.05 fee per credit.

22225	FST	100	001	Firefighter I			9
Full Term*		R	0530PM-0945PM	RWE	3756	Gomez	
		F	0700AM-0430PM	Off	Campus		

Classroom meetings on the Lakewood campus. Drillground meetings at the Arvada Fire Academy all day Friday. Permission needed from instructor. Additional fee \$345. Visit <http://www.rccc.edu/fire/FireAcademy.htm> for required co-/pre-requisites. Call 303.914.6115 for information and an enrollment appointment. Mandatory orientation held during week before Academy begins - date to be announced.

20824	FST	100	601★	Firefighter I			9
8/20-12/10		F	0530PM-0930PM	RWE	3756	Gomez	
8/21-12/11		S	0700AM-0430PM	Off	Campus		

Classroom meetings on the Lakewood campus. Drillground meetings at the Arvada Fire Academy all day Saturday. Permission needed from instructor. Additional fee \$345. Visit <http://www.rccc.edu/fire/FireAcademy.htm> for required co-/pre-requisites. Call 303.914.6115 for information and an enrollment appointment. Mandatory orientation held during week before Academy begins - date to be announced.

drop date: 9/8; withdraw date: 11/17

20269	FST	102	001	Principles/Emergency Services			3
Full Term*		M	0900AM-1200PM	RWE	3756	Brown	

20319	FST	102	002	Principles/Emergency Services			3
Full Term*		T	0900AM-1200PM	RWE	3756	Floyd	

21453	FST	102	003	Principles/Emergency Services			3
Full Term*		T	0630PM-0930PM	RWE	3756	Foster	

20742	FST	102	470	Principles/Emergency Services			3
Full Term*		ONLINE				Gomez	

For information regarding accessing your online course go to <http://rccc.desire2learn.com>

22226	FST	103	001	Occ Safety & Health for Fire			3
Full Term*		R	0900AM-1200PM	RWE	3754	Floyd	

20257	FST	104	001	Fire Protection Systems			3
Full Term*		R	0630PM-0930PM	RWE	3754	Dix	

Prerequisite: FST 102

20260	FST	105	001	Building Const for Fire Prof			3
Full Term*		R	0100PM-0400PM	RWE	3756	Floyd	

20263	FST	106	001	Fire Prevention			3
Full Term*		W	0100PM-0400PM	RWE	3756	Floyd	

21043	FST	106	470	Fire Prevention			3
Full Term*		ONLINE				Calabrese	

For information regarding accessing your online course go to <http://rccc.desire2learn.com>

20834	FST	107	001	HazMat Operations (Level I)			3
Full Term*		R	0930AM-1230PM	RWE	3756	Thompson	

22641	FST	107	003	HazMat Operations (Level I)			3
Full Term*		W	0530PM-0830PM	RWE	2706	Ichiyasu	

22227	FST	107	601★	HazMat Operations (Level I)			3
Full Term*		U	0900AM-0300PM	RWE	3756	McElvaney	

20835	FST	110	001	Job Placement and Assessment			3
Full Term*		R	0100PM-0400PM	RWE	2701	Blevins	

21454	FST	110	002	Job Placement and Assessment			3
Full Term*		T	0530PM-0830PM	RWE	3754	Blevins	

22228	FST	151	001	Driver-Operator			3
Full Term*		W	0930AM-1230PM	RWE	3756	Freyta	

20836	FST	160	001	Physical Abilities Test Prep			3
Full Term*		MW	0930AM-1100AM	RWE	3750	Hall	

21464	FST	170	551	Clinical I			1
Full Term*		ARR				Faculty	

Provides ride-along and clinical experience for firefighters in training. Co-requisite for FST 100-001/Fire Academy.

CRN	Prefix	Crs#	Sec#	Course Title			Credits
Dates		Days	Time	Bldg	Room	Instructor	

21465	FST	170	651★	Clinical I			1
Full Term*		ARR				Faculty	

Provides ride-along and clinical experience for firefighters in training. Co-requisite for FST 100-601/Fire Academy.

20744	FST	201	470	Instructional Methodology			3
10/18-12/10		ONLINE				Brown	

For information regarding accessing your online course go to <http://rccc.desire2learn.com>

drop date: 10/26; withdraw date: 12/2

20838	FST	202	470	Strategy & Tactics			3
Full Term*		ONLINE				Floyd	

This class is an online course. Some class sessions may be arranged. For information regarding accessing your online course go to <http://rccc.desire2learn.com>.

20745	FST	204	470	Principles of Code Enforcement			3
8/23-10/11		ONLINE				Brown	

For information regarding accessing your online course go to <http://rccc.desire2learn.com>

drop date: 8/30; withdraw date: 10/4

21457	FST	205	470	Fire Investigation I			3
Full Term*		ONLINE				Rodrigues	

For information regarding accessing your online course go to <http://rccc.desire2learn.com>

20749	FST	206	470	Fire Co Superv and Leadership			3
Full Term*		ONLINE				Brown	

For information regarding accessing your online course go to <http://rccc.desire2learn.com>

21667	FST	207	471	Strategy and Tactics II			3
10/18-12/10		ONLINE				Brown	

Prerequisite: FST 202. For information regarding accessing your online course go to <http://rccc.desire2learn.com>

drop date: 10/26; withdraw date: 12/2

21459	FST	253	470	NIMS			3
10/18-12/10		ONLINE				Gilgren	

For information regarding accessing your online course go to <http://rccc.desire2learn.com>

drop date: 10/26; withdraw date: 12/2

20751	FST	257	470	Fire Department Administration			3
Full Term*		ONLINE				Brown	

For information regarding accessing your online course go to <http://rccc.desire2learn.com>

20857	FST	285	470	Independent Study			3
Full Term*		ONLINE				Brown	

For information regarding accessing your online course go to <http://rccc.desire2learn.com>

22229	FST	289	470	Capstone Fire Service Mgmt			3
Full Term*		ONLINE				Brown	

For information regarding accessing your online course go to <http://rccc.desire2learn.com>

GEO-GEOGRAPHY

22998	GEO	105	001	World Regional Geography: SS2			3
10/18-12/8		MW	0900AM-1200PM	RCA6	A	Faculty	

drop date: 10/26; withdraw date: 12/2

20278	GEO	105	002	World Regional Geography: SS2			3
Full Term*		TR	1100AM-1215PM	REA	2304	Hamid	

20276	GEO	105	003	World Regional Geography: SS2			3
Full Term*		TR	0100PM-0215PM	REA	2301	Hamid	

20279	GEO	105	004	World Regional Geography: SS2			3
Full Term*		T	0600PM-0845PM	REA	2304	Holt	

20741	GEO	105	470	World Regional Geography: SS2			3
Full Term*		ONLINE				Faculty	

For information regarding accessing your online course go to <http://rccc.desire2learn.com>

22238	GEO	105	471	World Regional Geography: SS2			3
9/13-12/12		ONLINE				Zeeman	

Late start class. For information regarding accessing your online course go to <http://rccc.desire2learn.com>

drop date: 9/25; withdraw date: 11/23

* Full Term date range: 8/23-12/12
drop date: 9/8; withdraw date: 11/17

☞ Online course

★ Weekend College

ARV Arvada Campus

CRN Dates	Prefix	Crs# Days	Sec# Time	Course Title Bldg Room	Credits Instructor
21821 11/5-11/19	GEO	105	601★	World Regional Geography: SS2 0500PM-1000PM REA 2305	3 Flanagan
11/6-11/20		S		0800AM-0530PM REA 2305	Flanagan
<i>drop date: 11/6; withdraw date: 11/16</i>					
21822 Full Term*	GEO	106	001	Human Geography : SS2 0100PM-0215PM RWE 1602	3 Zeeman
23000 Full Term*	GEO	111	001	Physical Geography: SC1 0930AM-1045AM RCTC 3809	4 Miller
		MW		1100AM-1215PM RWE 2573	Miller

GER-GERMAN

20280 Full Term*	GER	111	001	German Language I 1230PM-0245PM REA 1413	5 Salzman
		TR			

GEY-GEOLOGY

\$6.05 fee per credit.

20288 Full Term*	GEY	111	001	Physical Geology: SC1 0800AM-1040AM RWE 2573	4 Stanescio
20283 Full Term*	GEY	111	002	Physical Geology: SC1 0800AM-1040AM RWE 2573	4 Camann
20291 Full Term*	GEY	111	003	Physical Geology: SC1 0200PM-0440PM RWE 2573	4 Camann
21788 Full Term*	GEY	111	004	Physical Geology: SC1 0600PM-0840PM RWE 2573	4 Foley
22994 Full Term*	GEY	111	005	Physical Geology: SC1 0600PM-0840PM RWE 2573	4 Patterson
21154 10/1-10/1	GEY	118	601★	Rock & Mineral Identification 0500PM-1000PM RWE 2573	1 Patterson
10/2-10/2		S		0800AM-0530PM RWE 2573	
<i>drop date: 9/30; withdraw date: 10/1</i>					
20734 Full Term*	GEY	121	001	Historical Geology: SC1 1115AM-0145PM RWE 2573	4 Camann
Prerequisite: GEY 111					
22222 9/11-9/18	GEY	143	601★	Geology and Evolution of Caves 0800AM-0100PM RWE 2573	2 Kerbo
9/12-9/19		U		0800AM-0530PM RWE 2573	
Includes all day field trip to Cave of the Winds <i>drop date: 9/11; withdraw date: 9/17</i>					
22223 10/30-11/20	GEY	175	601★	Sp T: Survey of Mars 0800AM-1130AM RWE 2573	1 Curchin
<i>drop date: 11/1; withdraw date: 11/15</i>					
22995 9/24-9/24	GEY	275	601★	Spt:Geology Rocky Mtn Nat Park 0500PM-1000PM RWE 2573	1 Stanescio
9/25-9/25		S		0800AM-0530PM RWE 2573	
Includes all day field trip to Rocky Mountain National Park. Some hiking required. <i>drop date: 9/23; withdraw date: 9/24</i>					

GIS-GEOGRAPHY INFORMATION SYSTEMS

21472 Full Term*	GIS	101	001	Geographic Information Systems 0600PM-0845PM RWE 3750	3 Miller
Either CIS 118 or CAD 101 are highly recommended prerequisites or co-requisites or permission of instructor.					
22211 Full Term*	GIS	110	040	Introduction to Cartography 0430PM-0545PM RWE 3750	3 Miller
Hybrid course that combines classroom and online elements.					

CRN Dates	Prefix	Crs# Days	Sec# Time	Course Title Bldg Room	Credits Instructor
--------------	--------	--------------	--------------	---------------------------	-----------------------

HHP-HOLISTIC HEALTH PROGRAM

\$6.05 fee per credit.

21537 11/6-11/6	HHP	104	601★	The Healing Mind 0900AM-0430PM RWE 2680	0.5 Greene
<i>drop date: 11/5; withdraw date: 11/5</i>					
22280 11/12-11/19	HHP	108	001	Aromatherapy 0900AM-0100PM RWE 2683	0.5 Ivory
<i>drop date: 11/12; withdraw date: 11/17</i>					
21178 9/18-9/18	HHP	110	601★	Neuro-Linguistic Programming 0900AM-0430PM RWE 3687	0.5 Miller
<i>drop date: 9/17; withdraw date: 9/17</i>					
21180 9/8-9/29	HHP	111	001	Herbology I 0900AM-0100PM RWE 2683	1 Ivory
<i>drop date: 9/10; withdraw date: 9/24</i>					
21181 11/14-11/21	HHP	130	601★	Reiki Level One 0900AM-0430PM RWE 3679	1 Paul
<i>drop date: 11/14; withdraw date: 11/19</i>					
21924 Full Term*	HHP	142	001	Intro to Trad Chinese Medicine 0900AM-1200PM RWE 3679	3 Ciccio
21538 12/5-12/12	HHP	145	601★	Digestive Wellness 0900AM-0430PM RWE 3687	1 Greene
<i>drop date: 12/5; withdraw date: 12/10</i>					
22281 12/6-12/10	HHP	161	001	Meditation for Health 0300PM-0700PM RWE 3679	1 Greene
<i>drop date: 12/5; withdraw date: 12/9</i>					
21225 9/11-9/12	HHP	164	601★	Intro to Hand Reflexology 0900AM-0430PM RWE 3687	1 Payne
<i>drop date: 9/10; withdraw date: 9/11</i>					
22625 8/27-9/3	HHP	166	001	Introduction To Reflexology 0900AM-0430PM RWE 3687	1 Payne
Wear loose fitting and comfortable clothing <i>drop date: 8/27; withdraw date: 9/1</i>					
21226 10/23-10/24	HHP	169	601★	Intro to Healing Hands & Feet 0900AM-0430PM RWE 3687	1 Payne
Co-requisite HHP 188 <i>drop date: 10/22; withdraw date: 10/23</i>					
22282 11/4-12/9	HHP	188	001	Practicum: Reflexology Lab 0500PM-0700PM RWE 3687	1 Payne
11/5-12/10		F		0200PM-0500PM RWE 3687	
Co-requisite: HHP 169 <i>drop date: 11/8; withdraw date: 12/2</i>					
21183 10/9-10/9	HHP	190	601★	Crystal & Mineral Usage 0900AM-0430PM RWE 3687	0.5 Payne
<i>drop date: 10/8; withdraw date: 10/8</i>					
22283 10/13-12/8	HHP	211	001	Herbology II 0900AM-0100PM RWE 2683	2 Ivory
Pre-requisite HHP 111 <i>drop date: 10/20; withdraw date: 11/29</i>					
21184 12/4-12/12	HHP	223	601★	Jin Shin Level I 0900AM-0430PM RWE 3687	2 Faculty
Wear loose fitting and comfortable clothing <i>drop date: 12/4; withdraw date: 12/10</i>					
21185 9/10-10/1	HHP	224	001	Intro to Massage Therapy 0900AM-0100PM RWE 3687	1 Ivory
Wear loose fitting and comfortable clothing <i>drop date: 9/12; withdraw date: 9/26</i>					
22773 10/8-10/29	HHP	225	001	Expanded Concepts of Massage 0900AM-0100PM RWE 3687	1 Ivory
<i>drop date: 10/10; withdraw date: 10/24</i>					

* Full Term date range: 8/23-12/12
drop date: 9/8; withdraw date: 11/17

 Online course

 Weekend College

 ARV Arvada Campus

CRN Dates	Prefix	Crs# Days	Sec# Time	Course Title Bldg Room	Credits Instructor
21188 11/7-11/14	HHP	229 U	601★ 0900AM-0430PM	Wellness Counseling RWE 3679	1 Greene
Required for HHP certificate. <i>drop date: 11/7; withdraw date: 11/12</i>					
21196 10/2-10/3	HHP	242 SU	601★ 0900AM-0430PM	Healing Touch Level I RWE 3687	1 Anselme
<i>drop date: 10/1; withdraw date: 10/2</i>					
22292 9/14-9/21	HHP	244 T	001 0900AM-0430PM	Holistic Health Level I RWE 2756	1 Maynard
Required for HHP certificate. <i>drop date: 9/14; withdraw date: 9/19</i>					
21897 9/19-9/26	HHP	249 U	001 0900AM-0430PM	Journaling the Healing Journey RET C	1 Paul
<i>drop date: 9/19; withdraw date: 9/24</i>					
21197 10/12-11/9	HHP	254 T	001 0900AM-0430PM	Holistic Health Level II RWE 2683	2 Maynard
Pre-requisite: HHP 244. Required for HHP certificate. <i>drop date: 10/15; withdraw date: 11/3</i>					
22296 Full Term*	HHP	256 M	001 0900AM-1200PM	Holistic Health Level III RWE 3687	2 Maynard
F 0900AM-0430PM RWE TBA Required for HHP certificate.					
21198 11/11-11/11	HHP	265 R	601★ 0530PM-1000PM	Gift of Self-Esteem RWE 3687	1 Greene
11/13-11/13		S	0800AM-0600PM	RWE 3687	
<i>drop date: 11/10; withdraw date: 11/12</i>					
21199 10/10-10/17	HHP	269 U	601★ 0900AM-0430PM	Healing Presence RWE 2680	1 Anselme
<i>drop date: 10/10; withdraw date: 10/15</i>					
22305 Full Term*	HHP	270 ARR	401	Clinical	2 Payne

HIS-HISTORY

20338 Full Term*	HIS	101 MW	001 0800AM-0915AM	Western Civ:Antiquity-1650 HI1 REA 2301	3 Donalson
20342 Full Term*	HIS	101 F	005 0900AM-1145AM	Western Civ:Antiquity-1650 HI1 REA 2301	3 Ordway
20340 Full Term*	HIS	101 TR	006 0930AM-1045AM	Western Civ:Antiquity-1650 HI1 REA 1452	3 Sloan
20752 Full Term*	HIS	101 ONLINE	470	Western Civ:Antiquity-1650 HI1	3 Howell
For information regarding accessing your online course go to http://rrcc.desire2learn.com					
23047 Full Term*	HIS	102 F	001 0900AM-1145AM	Western Civ: 1650-Present HI1 REA 1013	3 Sloan
21433 Full Term*	HIS	111 MW	001 1100AM-1215PM	The World: Antiquity-1500: HI1 REA 2301	3 Briggs
22397 Full Term*	HIS	111 TR	002 1100AM-1215PM	The World: Antiquity-1500: HI1 REA 2301	3 Zeeman
21818 Full Term*	HIS	111 TR	003 0100PM-0215PM	The World: Antiquity-1500: HI1 REA 2304	3 Howell
22853 Full Term*	HIS	111 MW	004 0230PM-0345PM	The World: Antiquity-1500: HI1 REA 2315	3 Nicholas
21819 Full Term*	HIS	111 W	005 0600PM-0845PM	The World: Antiquity-1500: HI1 REA 2301	3 Nicholas

CRN Dates	Prefix	Crs# Days	Sec# Time	Course Title Bldg Room	Credits Instructor
21434 Full Term*	HIS	111 ONLINE	470	The World: Antiquity-1500: HI1	3 Howell
For information regarding accessing your online course go to http://rrcc.desire2learn.com					
22440 Full Term*	HIS	112 MW	001 0100PM-0215PM	The World: 1500-Present: HI1 REA 1452	3 Hamid
22441 Full Term*	HIS	112 ONLINE	470	The World: 1500-Present: HI1	3 Pawlek
For information regarding accessing your online course go to http://rrcc.desire2learn.com					
22444 Full Term*	HIS	201 MW	001 0800AM-0915AM	US History to Reconst: HI1 REA 1452	3 Buckland
20347 Full Term*	HIS	201 TR	002 0930AM-1045AM	US History to Reconst: HI1 REA 2301	3 Berman
22844 8/24-10/7	HIS	201 TR	003 0100PM-0400PM	US History to Reconst: HI1 RCA5 B	3 Buckland
<i>drop date: 8/30; withdraw date: 10/4</i>					
20365 Full Term*	HIS	201 F	201 0100PM-0345PM	US History to Reconst: HI1 ARV 7102	3 Ashcraft
20356 Full Term*	HIS	201 TR	004 0230PM-0345PM	US History to Reconst: HI1 REA 2301	3 Faculty
20351 Full Term*	HIS	201 MW	005 0100PM-0215PM	US History to Reconst: HI1 REA 2301	3 Pawlek
22843 Full Term*	HIS	201 MW	006 0430PM-0545PM	US History to Reconst: HI1 REA 2301	3 Nicholas
20364 Full Term*	HIS	201 M	040 0600PM-0730PM	US History to Reconst: HI1 REA 2301	3 Berman
Hybrid class that combines classroom and online elements.					
20366 Full Term*	HIS	201 ONLINE	470	US History to Reconst: HI1	3 Berman
For information regarding accessing your online course go to http://rrcc.desire2learn.com					
22398 9/13-11/26	HIS	201 ONLINE	471	US History to Reconst: HI1	3 Ordway
LATE START CLASS. For information regarding accessing your online course go to http://rrcc.desire2learn.com <i>drop date: 9/23; withdraw date: 11/11</i>					
21153 10/1-10/15	HIS	201 F	621★ 0500PM-1000PM	US History to Reconst: HI1 ARV 7102	3 Ordway
10/2-10/16		S	0800AM-0530PM	ARV 7102	
<i>drop date: 10/2; withdraw date: 10/12</i>					
20368 Full Term*	HIS	202 MW	001 0930AM-1045AM	US History since Civil War:HI1 REA 2301	3 Pawlek
22846 10/19-12/9	HIS	202 TR	002 0100PM-0400PM	US History since Civil War:HI1 RCA5 B	3 Buckland
<i>drop date: 10/26; withdraw date: 12/2</i>					
20753 Full Term*	HIS	202 ONLINE	470	US History since Civil War:HI1	3 Pawlek
For information regarding accessing your online course go to http://rrcc.desire2learn.com					
22851 Full Term*	HIS	225 F	001 0100PM-0345PM	Colorado History: HI1 REA 2301	3 Buckland
20754 Full Term*	HIS	225 ONLINE	470	Colorado History: HI1	3 Ordway
For information regarding accessing your online course go to http://rrcc.desire2learn.com					
20370 Full Term*	HIS	247 TR	001 1100AM-1215PM	20th Century World History:HI1 RWE 2529	3 Pawlek
20371 Full Term*	HIS	247 T	201 0600PM-0845PM	20th Century World History:HI1 ARV 7130	3 Briggs

* Full Term date range: 8/23-12/12
drop date: 9/8; withdraw date: 11/17

Online course

★ Weekend College

ARV Arvada Campus

CRN Dates	Prefix	Crs# Days	Sec# Time	Course Title Bldg Room	Credits Instructor
20755 Full Term*	HIS	247 ONLINE	470	20th Century World History:HI1	3 Berman
For information regarding accessing your online course go to http://rrcc.desire2learn.com					
21820 11/5-11/19 11/6-11/20	HIS	247 F S	601★ 0500PM-1000PM 0800AM-0530PM	20th Century World History:HI1 RWE 2529 RWE 2529	3 Briggs
drop date: 11/6; withdraw date: 11/16					

HPR-HEALTH CARE PROVIDER

\$6.05 fee per credit.

Note for all HPR 102 courses below: Students must purchase and read American Heart Association Health Care Provider Manual before coming to class to prepare for the written exam.

21144 8/21-8/21	HPR	102 S	601★ 0900AM-0500PM	CPR for Professionals RWE 2701	0.5 Faculty
drop date: 8/20; withdraw date: 8/20					
21147 8/28-8/28	HPR	102 S	602★ 0900AM-0500PM	CPR for Professionals RWE 2701	0.5 Faculty
drop date: 8/27; withdraw date: 8/27					
21146 9/25-9/25	HPR	102 S	603★ 0900AM-0500PM	CPR for Professionals RWE 2701	0.5 Faculty
drop date: 9/24; withdraw date: 9/24					
22309 11/20-11/20	HPR	102 S	604★ 0900AM-0500PM	CPR for Professionals RWE 2701	0.5 Faculty
drop date: 11/19; withdraw date: 11/19					
22310 12/4-12/4	HPR	102 S	605★ 0900AM-0500PM	CPR for Professionals RWE 2701	0.5 Faculty
drop date: 12/3; withdraw date: 12/3					
21145 12/11-12/11	HPR	102 S	606★ 0900AM-0500PM	CPR for Professionals RWE 2701	0.5 Faculty
drop date: 12/10; withdraw date: 12/10					
22210 Full Term*	HPR	106 R	001 0900AM-1055AM	Law & Ethics for Health Prof RWE 3679	2 Ivory
20817 Full Term*	HPR	106 ONLINE	470	Law & Ethics for Health Prof	2 Ivory
For information regarding accessing your online course go to http://rrcc.desire2learn.com					
21530 11/6-11/20	HPR	108 S	601★ 0900AM-0200PM	Dietary Nutrition RWE 3679	1 Speare
drop date: 11/7; withdraw date: 11/17					
20641 Full Term*	HPR	112 MW	001 0130PM-0400PM	Phlebotomy RWE 2680	4 Stoffel
Permission needed from instructor. Application must be filled out to be considered for the course. Please use the website or Health Careers office for form.					
22311 9/11-9/18	HPR	120 S	601★ 0830AM-0430PM	ACLS RWE 2701	1 Faculty
Students must bring the completed pre-course assessment found in the provider manual CD to the first class session. Additional fee \$12, covers course completion card. drop date: 9/11; withdraw date: 9/16					
21660 Full Term*	HPR	125 S	601★ 0800AM-0400PM	Outdoor Emergency Care RWE 3756	4 Faculty
Extra fees to National Ski Patrol					
22312 10/2-10/9	HPR	130 S	601★ 0830AM-0430PM	Pediatric Adv Life Support RWE 2701	1 Faculty
Students must bring the completed pre-course assessment found in the provider manual CD to the first class session. Additional fee \$12, covers course completion card. drop date: 10/2; withdraw date: 10/7					
21149 Full Term*	HPR	178 T	001 0830AM-1030AM	Medical Terminology RWE 3679	2 Vroman
21150 Full Term*	HPR	178 W	002 0200PM-0400PM	Medical Terminology RWE 3679	2 Ivory

CRN Dates	Prefix	Crs# Days	Sec# Time	Course Title Bldg Room	Credits Instructor
21565 Full Term*	HPR	178 W	201 0600PM-0800PM	Medical Terminology ARV 7132	2 Pedot
20818 Full Term*	HPR	178 ONLINE	470	Medical Terminology	2 Vroman
For information regarding accessing this online course go to http://rrcc.desire2learn.com					
20642 Full Term*	HPR	180 ARR	551	Phlebotomy Internship	3 Stoffel
\$15 liability insurance fee. Prerequisite HPR 112. Permission required. You must complete a criminal background check and immunizations prior to enrolling in this course. You must use America Data Bank's online background info.					
23085 10/14-12/9	HPR	190 R	001 0800AM-1200PM	Basic EKG Interpretation RWE 2715	2 Vroman
drop date: 10/26; withdraw date: 12/2					
21151 9/20-9/20 9/20-12/6	HPR	190 M Online	040 0530PM-0930PM	Basic EKG Interpretation RWE 3750	2 Vroman
Hybrid class. Mandatory orientation on 9/20 from 5:30 - 9:30. Remainder of class is online. drop date: 9/30; withdraw date: 11/20					
21152 10/18-10/22	HPR	210 MWRF	001 0900AM-0500PM	Physical Assessment RWE 3687	2 McNamara
Co-requisite or Prerequisite for NUR 290. Must have a current Colorado RN License in order to take this class. drop date: 10/17; withdraw date: 10/21					
21321 Full Term*	HPR	215 ARR	001	Phlebotomy Refresher	1 Stoffel
Permission needed from instructor. Must have previously completed HPR 112.					

HUM-HUMANITIES

Web based courses in this prefix may also be available through CCOnline. Please check www.cconline.org for more information.

20417 Full Term*	HUM	121 TR	001 0800AM-0915AM	Humanities: Early Civ: AH2 REA 2306	3 Smith
20418 Full Term*	HUM	121 TR	003 1100AM-1215PM	Humanities: Early Civ: AH2 REA 2306	3 Berman
20419 Full Term*	HUM	121 R	004 0600PM-0845PM	Humanities: Early Civ: AH2 RWE 0664	3 Lanyon
20759 Full Term*	HUM	121 ONLINE	470	Humanities: Early Civ: AH2	3 Lanyon
For information regarding accessing your online course go to http://rrcc.desire2learn.com					
21212 9/10-9/24 9/11-9/25	HUM	121 F S	621★ 0500PM-1000PM 0800AM-0530PM	Humanities: Early Civ: AH2 ARV 7132 ARV 7132	3 Sloan
drop date: 9/11; withdraw date: 9/22					
22415 Full Term*	HUM	122 MW	001 0930AM-1045AM	Humanities: Medieval--Mod: AH2 REA 1452	3 Clark
There is no prerequisite for this class.					
22417 Full Term*	HUM	122 TR	002 0100PM-0215PM	Humanities: Medieval--Mod: AH2 REA 2306	3 Lanyon
There is no prerequisite for this class.					
22847 Full Term*	HUM	122 ONLINE	470	Humanities: Medieval--Mod: AH2	3 Berman
For information regarding accessing your online course go to http://rrcc.desire2learn.com There is no prerequisite for this class.					
21213 11/5-11/19 11/6-11/20	HUM	122 F S	621★ 0500PM-1000PM 0800AM-0530PM	Humanities: Medieval--Mod: AH2 ARV 7128 ARV 7128	3 Bennett
There is no prerequisite for this class. drop date: 11/6; withdraw date: 11/16					

* Full Term date range: 8/23-12/12
drop date: 9/8; withdraw date: 11/17

Online course

★ Weekend College

ARV Arvada Campus

CRN	Prefix	Crs#	Sec#	Course Title			Credits
Dates		Days	Time	Bldg	Room	Instructor	

HVA-HEAT/VENTILATION/AIR

Shop fee \$6.05 per credit. Contact a Construction Technology Advisor with questions concerning certificate/degree programs. See ENT, OSH, CAR, CON, EIC, and PLU for more trade-related classes. See ENT, OSH and ENY for new classes.

21668	HVA	102	001	Basic Refrigeration			4
Full Term*		W	0600PM-1005PM	RCTC	3834	Faculty	
Co-req: OSH 127 or 10 hour OSHA safety card.							
20756	HVA	102	002	Basic Refrigeration			4
Full Term*		R	0600PM-1005PM	RCTC	3840	Faculty	
Co-req: OSH 127 or 10 hour OSHA safety card							
22052	HVA	105	002	Electricity for HVAC/R			4
Full Term*		M	0600PM-1005PM	RCTC	3809	Faculty	
Co-req: OSH 127 or a 10 hour OSHA safety card.							
20757	HVA	105	003	Electricity for HVAC/R			4
Full Term*		T	0600PM-1005PM	RCTC	3809	Faculty	
Co-req: OSH 127 or 10 hour OSHA safety card.							
22361	HVA	105	004	Electricity for HVAC/R			4
Full Term*		W	0600PM-1005PM	RCTC	2828	Faculty	
Co-req: OSH 127 or 10 hour OSHA safety card.							
22359	HVA	105	601★	Electricity for HVAC/R			4
8/21-12/11		S	0800AM-1205PM	RCTC	3809	Faculty	
Co-req: OSH 127 or 10 hour OSHA safety card. drop date: 9/8; withdraw date: 11/17							
22643	HVA	105	602★	Electricity for HVAC/R			4
8/21-12/11		S	0100PM-0505PM	RCTC	3809	Faculty	
Co-req: OSH 127 or a 10 hour OSHA safety card. drop date: 9/8; withdraw date: 11/17							
22681	HVA	105	603★	Electricity for HVAC/R			4
8/20-12/10		F	0600PM-1005PM	RCTC	3809	Faculty	
Co-req: OSH 127 or a 10 hour OSHA safety card. drop date: 9/8; withdraw date: 11/17							
20760	HVA	110	001	Fundamentals of Gas Heating			4
Full Term*		R	0530PM-0935PM	RCTC	3838	Faculty	
Pre-req: OSH 127, HVA 105 or permission from instructor.							
22375	HVA	111	002	Piping Skills			4
Full Term*		W	0530PM-0935PM	RCA5	A	Faculty	
Co-req: OSH 127 or 10 hour OSHA safety card.							
21214	HVA	113	601★	Refrigerant Recovery Training			1
11/13-11/20		S	0800AM-0430PM	RCTC	3840	Faculty	
Co-req: OSH 127, HVA 102. Test fee is not included in tuition. drop date: 11/13; withdraw date: 11/18							
22376	HVA	113	602★	Refrigerant Recovery Training			1
12/4-12/11		S	0800AM-0430PM	RCTC	3840	Faculty	
Co-req: OSH 127, HVA 102. Test fee is not included in tuition. drop date: 12/4; withdraw date: 12/9							
20763	HVA	132	001	Air Cond & Refrig Controls			4
Full Term*		R	0600PM-1005PM	RCTC	2828	Faculty	
Prerequisite: OSH 127, HVA 102, HVA 105 or permission from instructor							
22377	HVA	134	001	Air Conditioning Systems			4
Full Term*		W	0600PM-1005PM	RCTC	3838	Faculty	
22383	HVA	240	001	Servicing Forced Air Systems			4
Full Term*		T	0530PM-0935PM	RCTC	3838	Faculty	
20766	HVA	247	001	Hot Water Heating Systems			4
Full Term*		R	0600PM-1005PM	RCTC	3834	Faculty	
Pre-req: OSH 127, HVA 105, HVA 110, HVA 111, HVA 162 or permission of instructor.							
22386	HVA	261	001	A/C Systems Service and Repair			4
Full Term*		M	0600PM-1005PM	RCTC	3838	Faculty	

CRN	Prefix	Crs#	Sec#	Course Title			Credits
Dates		Days	Time	Bldg	Room	Instructor	

20810	HVA	275	001	Special Topics			1 - 12
Full Term*		ARR				Faculty	
20812	HVA	280	401	Internship			1 - 12
Full Term*		ARR				Faculty	
20813	HVA	285	401	Independent Study			1
Full Term*		ARR				Faculty	

HWE-HEALTH AND WELLNESS

\$6.05 fee per credit.

20373	HWE	100	001	Human Nutrition			3
Full Term*		F	0900AM-1200PM	RWE	3679	Sppeare	
20374	HWE	100	002	Human Nutrition			3
Full Term*		M	1200PM-0300PM	RWE	3679	Sppeare	
20375	HWE	100	201	Human Nutrition			3
Full Term*		W	0530PM-0830PM	ARV	7130	Sppeare	
20762	HWE	100	470	Human Nutrition			3
Full Term*		ONLINE				Krems	
For information regarding accessing your online course go to http://rrcc.desire2learn.com							
22124	HWE	100	471	Human Nutrition			3
Full Term*		ONLINE				Krems	
For information regarding accessing your online course go to http://rrcc.desire2learn.com							
21160	HWE	100	601★	Human Nutrition			3
9/25-10/9		SU	0800AM-0600PM	RWE	3679	DeBell	
drop date: 9/26; withdraw date: 10/6							
22997	HWE	113	001	First Aid & Adult CPR			0.5
8/11-8/11		W	0830AM-0430PM	RWE	2706	Brown	
Additional fee \$6, covers book and course completion card. drop date: 8/10; withdraw date: 8/10							
23059	HWE	145	001	Self Defense			1
9/1-12/8		W	0700PM-0850PM	RWE	2708	Akard	
Tae Kwon Do will be featured drop date: 9/14; withdraw date: 11/18							
21777	HWE	250	001	ACE Personal Trainer Prep			2
Full Term*		F	0100PM-0320PM	RWE	1692	Wasser	
Call Al Wasser at 303-914-6375 for information on course materials							

IMA-INDUSTRIAL MAINTENANCE

21817	IMA	100	201	Intro Industrial Maintenance			3
Full Term*		R	0600PM-0845PM	ARV	7204	Harris	
22384	IMA	250	201	Industrial Machine Lubrication			3
Full Term*		M	0500PM-0800PM	ARV	7130	Harris	

IND-INTERIOR DESIGN

Note for all courses below: Supplies list will be provided first day of class.

22272	IND	100	001	Interior Design Fundamentals			4
Full Term*		MW	1200PM-0245PM	REA	1153	Faculty	
Supplies list will be provided first day of class.							
22273	IND	108	001	Profession Survey			1
Full Term*		R	0245PM-0345PM	REA	1153	Jaffe	
22274	IND	111	001	Drafting for Interiors			4
Full Term*		TR	0900AM-1140AM	REA	1153	Guilliams	
Supplies list will be provided first day of class.							
23053	IND	112	001	Graphic Communication			4
Full Term*		MW	0800AM-1150AM	REA	1153	Guilliams	
Prerequisite: IND 111							
22468	IND	114	001	Space Planning			3
Full Term*		TR	1200PM-0215PM	REA	1153	Jaffe	
Supplies list will be provided first day of class.							

* Full Term date range: 8/23-12/12
drop date: 9/8; withdraw date: 11/17

 Online course

 Weekend College

 ARV Arvada Campus

68 Fall 2010 – Register online at: www.rrcc.edu

CRN Dates	Prefix	Crs# Days	Sec# Time	Course Title Bldg Room	Credits Instructor
22947 Full Term*	IND	117 T	001 0245PM-0345PM	Interior Textiles REA 1153	2 Comfort
22970 Full Term*	IND	151 MW	001 0345PM-0730PM	Residential Design REA 1153	4 Faculty
22971 Full Term*	IND	152 F	001 00900AM-1100AM	Commerical Design I REA 1153	2 Faculty

ITA-ITALIAN

21902 Full Term*	ITA	101 TR	001 0630PM-0745PM	Conversational Italian I REA 1017	3 Faculty
---------------------	-----	-----------	----------------------	--------------------------------------	--------------

This class may not transfer to a four year institution.

JOU-JOURNALISM

22438 Full Term*	JOU	102 ONLINE	470	Intro to Editing for Media	3 Faculty
---------------------	-----	---------------	-----	----------------------------	--------------

For information regarding accessing your online course go to <http://rrcc.desire2learn.com>

22439 Full Term*	JOU	105 ONLINE	470	Introduction to Mass Media:SS3	3 Faculty
---------------------	-----	---------------	-----	--------------------------------	--------------

For information regarding accessing your online course go to <http://rrcc.desire2learn.com>

22981 Full Term*	JOU	106 ONLINE	470	Fundamentals of Reporting	3 Faculty
---------------------	-----	---------------	-----	---------------------------	--------------

For information regarding accessing your online course go to <http://rrcc.desire2learn.com>

21131 Full Term*	JOU	121 M	001 0930AM-1215PM	Photojournalism RWE 0564	3 Harrop
---------------------	-----	----------	----------------------	-----------------------------	-------------

A Film or Digital Camera with Manual Settings required

JPN-JAPANESE

22242 Full Term*	JPN	111 MW	001 0200PM-0415PM	Japanese Language I REA 2306	5 Faculty
---------------------	-----	-----------	----------------------	---------------------------------	--------------

LIT-LITERATURE

20377 Full Term*	LIT	115 MW	001 0930AM-1045AM	Intro to Literature I: AH2 REA 1454	3 James
20378 Full Term*	LIT	115 TR	002 1100AM-1215PM	Intro to Literature I: AH2 REA 2303	3 R. Smith
20379 Full Term*	LIT	115 MW	003 0100PM-0215PM	Intro to Literature I: AH2 RWE 2754	3 Braziller
22963 Full Term*	LIT	115 TR	004 0230PM-0345PM	Intro to Literature I: AH2 REA 1415	3 Powell
20380 Full Term*	LIT	115 M	005 0600PM-0845PM	Intro to Literature I: AH2 RWE 2533	3 Nolles
20764 Full Term*	LIT	115 ONLINE	470	Intro to Literature I: AH2	3 Marsh

For information regarding accessing your online course go to <http://rrcc.desire2learn.com>

22258 Full Term*	LIT	115 ONLINE	471	Intro to Literature I: AH2	3 Edwards
---------------------	-----	---------------	-----	----------------------------	--------------

For information regarding accessing your online course go to <http://rrcc.desire2learn.com>

22528 Full Term*	LIT	201 MW	001 0400PM-0515PM	Masterpieces of Lit I: AH2 REA 2307	3 Carter
22129 Full Term*	LIT	211 TR	001 0100PM-0215PM	Survey of American Lit I: AH2 REA 2307	3 Yates

CRN Dates	Prefix	Crs# Days	Sec# Time	Course Title Bldg Room	Credits Instructor
--------------	--------	--------------	--------------	---------------------------	-----------------------

MAC-PRECISION MACHINING TECHNOLOGY

(In cooperation with and taught at WarrenTech)

The Precision Machining Technology program is offered at WarrenTech. Students attend this program either in the morning (7:30-10:30 M-F) or the afternoon (12:00-3:45 M-R) for four semesters. In order to begin the enrollment process, students must first be accepted by WarrenTech. A WarrenTech application and Accuplacer test results must be submitted to the WarrenTech counseling office. Contact the RRCC-WarrenTech liaison at 303-914-6543 or 303-982-5232 for application deadlines and other procedural questions. The following course is offered as a special evening course:

22385 Full Term*	MAC	105 M	WT 0500PM-0900PM	Intro to Machining Technology RWC	4 Martin
---------------------	-----	----------	---------------------	--------------------------------------	-------------

Additional fee \$300.00. Class is taught at Warren Technical School, 13300 West 2nd Place, Lakewood.

MAN-MANAGEMENT

20381 Full Term*	MAN	116 R	001 0600PM-0845PM	Principles of Supervision RWE 2527	3 Flick
21161 11/19-11/19	MAN	117 F	601★ 0500PM-1000PM	Time Management RWE 1604	1 Levine
11/20-11/20		S		0800AM-0500PM RWE 1604	

Bring textbook to class.
drop date: 11/18; withdraw date: 11/19

23028 Full Term*	MAN	224 M	001 0600PM-0845PM	Leadership RWE 2706	3 Rick
20382 Full Term*	MAN	226 T	001 0600PM-0845PM	Principles of Management REA 1454	3 Landuyt
20765 10/18-12/10	MAN	226 ONLINE	470	Principles of Management	3 Behnke

For information regarding accessing your online course go to <http://rrcc.desire2learn.com>. This is a compressed course.
drop date: 10/26; withdraw date: 12/2

MAR-MARKETING

20383 Full Term*	MAR	216 R	001 0600PM-0845PM	Principles of Marketing REA 2305	3 Kruse
22824 8/23-10/11	MAR	216 ONLINE	470	Principles of Marketing	3 Tierney

For information regarding accessing your online course go to <http://rrcc.desire2learn.com>. This is a compressed course.
drop date: 8/30; withdraw date: 10/4

22306 9/13-12/11	MAR	220 ONLINE	470	Principles of Advertising	3 Armelino
---------------------	-----	---------------	-----	---------------------------	---------------

For information regarding accessing your online course go to <http://rrcc.desire2learn.com>. This is a late starting course.
drop date: 9/23; withdraw date: 11/23

MAT-MATHEMATICS

Fees \$6.05 per credit.

Web based courses in this prefix may also be available through CCOnline.

Please check www.cconline.org for more information.

22863 8/23-10/4	MAT	030 MW	001 0800AM-1015AM	Fundamentals of Mathematics RCA6 B	2 Faculty
--------------------	-----	-----------	----------------------	---------------------------------------	--------------

This is a condensed course
drop date: 8/30; withdraw date: 10/4

20014 Full Term*	MAT	030 MW	002 0930AM-1020AM	Fundamentals of Mathematics RWE 2527	2 Morgenthaler
20016 8/24-9/30	MAT	030 TR	003 0930AM-1145AM	Fundamentals of Mathematics RWE 2527	2 Thompson

Mat 030 003 requires the use of MyMathLab technology. Look for the MyMathLab access code in the bookstore -- the MAT 030 book is optional for this condensed course.
drop date: 8/30; withdraw date: 9/23

* Full Term date range: 8/23-12/12
drop date: 9/8; withdraw date: 11/17

Online course

★ Weekend College

ARV Arvada Campus

CRN	Prefix	Crs#	Sec#	Course Title			Credits
Dates		Days	Time	Bldg	Room	Instructor	
20018	MAT	030	004	Fundamentals of Mathematics			2
8/23-10/4		MW	1100AM-0115PM	RWE	2529	Morgenthaler	
This is a condensed course. <i>drop date: 8/30; withdraw date: 9/23</i>							
20011	MAT	030	005	Fundamentals of Mathematics			2
Full Term*		TR	1100AM-1150AM	REA	1415	Horn	
21803	MAT	030	006	Fundamentals of Mathematics			2
Full Term*		MW	0100PM-0150PM	REA	1415	Powers	
22864	MAT	030	007	Fundamentals of Mathematics			2
8/24-9/30		TR	0100PM-0315PM	RWE	2527	Faculty	
This is a condensed course. <i>drop date: 8/30; withdraw date: 9/23</i>							
22396	MAT	030	008	Fundamentals of Mathematics			2
Full Term*		MW	0600PM-0650PM	RWE	1690	Faculty	
22865	MAT	030	201	Fundamentals of Mathematics			2
8/24-9/30		TR	0600PM-0815PM	ARV	7102	Faculty	
This is a condensed course. <i>drop date: 8/30; withdraw date: 9/23</i>							
20819	MAT	030	470	Fundamentals of Mathematics			2
Full Term*		ONLINE				Thompson	
This course is not compatible with Macintosh (Apple) computers. For information regarding accessing your online course go to http://rrcc.desire2learn.com							
22867	MAT	030	471	Fundamentals of Mathematics			2
Full Term*		ONLINE				Thompson	
This course is not compatible with Macintosh (Apple) computers. For information regarding accessing your online course go to http://rrcc.desire2learn.com							
22868	MAT	060	001	Pre-Algebra			3
10/6-12/8		MW	0800AM-1015AM	RCA6	B	Faculty	
Prerequisite: MAT 030 (grade of C or better). This is a condensed course. <i>drop date: 10/12; withdraw date: 11/29</i>							
22089	MAT	060	002	Pre-Algebra			3
Full Term*		TR	0800AM-0915AM	RWE	2527	Faculty	
Prerequisite: Mat 030 (grade of C or better)							
22869	MAT	060	003	Pre-Algebra			3
8/23-10/11		MW	0900AM-1200PM	RCA5	A	Epstein	
Prerequisite: Mat 030 (grade C or better). This is a condensed course. Note that if you need to take Mat 107, there is a 7-week course available (same time block) in the latter half of the semester. <i>drop date: 8/30; withdraw date: 10/4</i>							
20052	MAT	060	004	Pre-Algebra			3
10/5-12/9		TR	0930AM-1145AM	RWE	2527	Thompson	
Prerequisite: MAT 030 (C or better). Mat 060 004 requires the use of MyMathLab technology. The MyMathLab access code may be purchased in the college bookstore -- the MAT 060 book is optional for this condensed course. <i>drop date: 10/12; withdraw date: 11/29</i>							
22871	MAT	060	005	Pre-Algebra			3
10/6-12/8		MW	1100AM-0115PM	REA	2306	Faculty	
Prerequisite: Mat 030 (grade of C or better). This is a condensed course <i>drop date: 10/12; withdraw date: 11/29</i>							
20060	MAT	060	006	Pre-Algebra			3
Full Term*		TR	1100AM-1215PM	RCTC	3840	Faculty	
Prerequisite: Mat 030 (grade of C or better)							
20062	MAT	060	007	Pre-Algebra			3
Full Term*		MW	0100PM-0215PM	RWE	2527	Duncan	
Prerequisite: Mat 030 (grade of C or better)							
21809	MAT	060	008	Pre-Algebra			3
10/5-12/9		TR	0100PM-0315PM	RWE	2527	Faculty	
Prerequisite: Mat 030 (grade of C or better). This is a condensed course. <i>drop date: 10/12; withdraw date: 11/29</i>							
21810	MAT	060	009	Pre-Algebra			3
Full Term*		MW	0600PM-0715PM	RWE	2527	Debooy	
Prerequisite: Mat 030 (grade of C or better).							

CRN	Prefix	Crs#	Sec#	Course Title			Credits
Dates		Days	Time	Bldg	Room	Instructor	
21811	MAT	060	201	Pre-Algebra			3
10/5-12/9		TR	0600PM-0815PM	ARV	7102	Debooy	
Prerequisite: Mat 030 (C or better). This is a condensed course. <i>drop date: 10/12; withdraw date: 11/29</i>							
20820	MAT	060	470	Pre-Algebra			3
Full Term*		ONLINE				Niehoff	
Prerequisite: Mat 030 (C or better). This course is not compatible with Macintosh (Apple) computers. For information regarding accessing your online course go to http://rrcc.desire2learn.com							
22872	MAT	060	471	Pre-Algebra			3
Full Term*		ONLINE				Niehoff	
Prerequisite: Mat 030 (C or better). This course is not compatible with Macintosh (Apple) computers. For information regarding accessing your online course go to http://rrcc.desire2learn.com							
22873	MAT	075	001	Sp T: Condensed Algebra			5
Full Term*		MTWR	0800AM-0905AM	RWE	2529	Faculty	
This is a fast-paced course covering topics from Elementary and Intermediate Algebra. Successful completion of this course will allow students to enroll in a college-level math course at RRCC. Prerequisite: MAT 060 (with a grade of A) or by permission of the math dept. chair (contact Terry Reeves at terry.reeves@rrcc.edu or 303-914-6412).							
22876	MAT	090	001	Introductory Algebra			4
Full Term*		TR	0730AM-0910AM	RWE	2531	Stein	
Prerequisite: MAT 060 (C or better).							
20071	MAT	090	002	Introductory Algebra			4
Full Term*		MW	0900AM-1040AM	RWE	2563	Thompson	
Prerequisite: MAT 060 (C or better)							
20072	MAT	090	003	Introductory Algebra			4
Full Term*		TR	0900AM-1040AM	RCTC	3834	Horn	
Prerequisite: MAT 060 (C or better)							
21804	MAT	090	201	Introductory Algebra			4
Full Term*		TR	0900AM-1040AM	ARV	7204	Faculty	
Prerequisite: MAT 060 (C or better)							
21554	MAT	090	004	Introductory Algebra			4
Full Term*		MW	1100AM-1240PM	RWE	2527	Free	
Prerequisite: MAT 060 (C or better).							
20075	MAT	090	005	Introductory Algebra			4
Full Term*		TR	1100AM-1240PM	RWE	3678	Stillwell	
Prerequisite: MAT 060 (C or better)							
20077	MAT	090	006	Introductory Algebra			4
Full Term*		TR	0200PM-0340PM	RWE	2529	Faculty	
Prerequisite: MAT 060 (C or better)							
20078	MAT	090	007	Introductory Algebra			4
Full Term*		MW	0600PM-0740PM	REA	2304	Klimper	
Prerequisite: MAT 060 (C or better)							
20079	MAT	090	008	Introductory Algebra			4
Full Term*		TR	0600PM-0740PM	RWE	2529	Bradley	
Prerequisite: MAT 060 (C or better)							
20074	MAT	090	009	Introductory Algebra			4
Full Term*		F	0900AM-1240PM	RWE	2529	Stein	
Prerequisite: MAT 060 (C or better)							
21812	MAT	090	040	Introductory Algebra			4
Full Term*		M	0100PM-0240PM	RWE	3678	Barchers	
Prerequisite: MAT 060 (C or better). This is a hybrid course and requires MyMathLab technology (online component). For information about this course, contact Dean Barchers at dean.barchers@rrcc.edu .							
20767	MAT	090	470	Introductory Algebra			4
Full Term*		ONLINE				Barchers	
Prerequisite: MAT 060 (C or better). For information regarding accessing your online course, go to http://rrcc.desire2learn.com							
22449	MAT	090	471	Introductory Algebra			4
Full Term*		ONLINE				Barchers	
Prerequisite: MAT 060 (C or better). For information regarding accessing your online course, go to http://rrcc.desire2learn.com							

* Full Term date range: 8/23-12/12
drop date: 9/8; withdraw date: 11/17

 Online course

 Weekend College

 ARV Arvada Campus

70 Fall 2010 – Register online at: www.rrcc.edu

CRN	Prefix	Crs#	Sec#	Course Title			Credits
Dates		Days	Time	Bldg	Room	Instructor	
22400	MAT	099	001	Intermediate Algebra			4
Full Term*		TR	0730AM-0910AM	RWE	1692	Niehoff	
Prerequisite: MAT 090 (C or better)							
22401	MAT	099	002	Intermediate Algebra			4
Full Term*		MW	1000AM-1140AM	RWE	1692	Dunagan	
Prerequisite: MAT 090 (C or better)							
22402	MAT	099	003	Intermediate Algebra			4
Full Term*		TR	1000AM-1140AM	RWE	1692	Price	
Prerequisite: MAT 090 (C or better)							
22410	MAT	099	201	Intermediate Algebra			4
Full Term*		TR	1100AM-1240PM	ARV	7128	Faculty	
Prerequisite: MAT 090 (C or better)							
22404	MAT	099	004	Intermediate Algebra			4
Full Term*		TR	0100PM-0240PM	RWE	1694	Price	
Prerequisite: MAT 090 (C or better)							
22405	MAT	099	005	Intermediate Algebra			4
Full Term*		MW	0330PM-0510PM	RWE	2527	Hepting	
Prerequisite: MAT 090 (C or better)							
22406	MAT	099	006	Intermediate Algebra			4
Full Term*		TR	0330PM-0510PM	RWE	1692	Bradley	
Prerequisite: MAT 090 (C or better)							
22407	MAT	099	007	Intermediate Algebra			4
Full Term*		MW	0600PM-0740PM	RWE	2529	Hepting	
Prerequisite: MAT 090 (C or better)							
22408	MAT	099	008	Intermediate Algebra			4
Full Term*		TR	0600PM-0740PM	RWE	1694	Smith	
Prerequisite: MAT 090 (C or better)							
22409	MAT	099	009	Intermediate Algebra			4
Full Term*		F	0900AM-1240PM	RWE	1694	Faculty	
Prerequisite: MAT 090 (C or better)							
22403	MAT	099	040	Intermediate Algebra			4
Full Term*		W	0100PM-0240PM	RWE	1692	Barchers	
Prerequisite: MAT 090 (C or better). This is a hybrid course and requires MyMathLab technology (online component). For information about this course, contact Dean Barchers at dean.barchers@rrcc.edu.							
22411	MAT	099	470	Intermediate Algebra			4
Full Term*		ONLINE				Faulhaber	
Prerequisite: MAT 090 (C or better). For information regarding accessing your online course, go to http://rrcc.desire2learn.com							
22412	MAT	099	471	Intermediate Algebra			4
Full Term*		ONLINE				Faulhaber	
Prerequisite: MAT 090 (C or better). For information regarding accessing your online course, go to http://rrcc.desire2learn.com							
22886	MAT	107	001	Career Math			3
10/18-12/8		MW	0900AM-1200PM	RCA5	A	Epstein	
Prerequisite: MAT 060 (C or better). This is a condensed course. Note that if you need the Mat 060 prerequisite for this course, there is a 7-week option available in the first half of this semester. <i>drop date: 10/26; withdraw date: 12/2</i>							
20082	MAT	107	002	Career Math			3
Full Term*		F	0900AM-1145AM	RWE	2531	Sanchez	
Prerequisite: MAT 060 (C or better)							
20081	MAT	107	003	Career Math			3
Full Term*		TR	0100PM-0215PM	RWE	1692	Stillwell	
Prerequisite: MAT 060 (C or better)							
21555	MAT	107	201	Career Math			3
Full Term*		R	0600PM-0845PM	ARV	7130	Faculty	
Prerequisite: MAT 060 (C or better)							
22978	MAT	107	470	Career Math			3
Full Term*		ONLINE				Duncan	
Prerequisite: MAT 060 (C or better). For information regarding accessing your online course go to http://rrcc.desire2learn.com or contact Heather Duncan at heather.duncan@rrcc.edu.							

CRN	Prefix	Crs#	Sec#	Course Title			Credits
Dates		Days	Time	Bldg	Room	Instructor	
21556	MAT	107	471	Career Math			3
Full Term*		ONLINE				Duncan	
Prerequisite: MAT 060 (C or better). For information regarding accessing your online course go to http://rrcc.desire2learn.com or contact Heather Duncan at heather.duncan@rrcc.edu.							
20084	MAT	120	001	Math for Liberal Arts: MA1			4
Full Term*		TR	0900AM-1040AM	RWE	1694	Faculty	
Prerequisite: MAT 099/106 (C or better) or MAT 090 (B or better)							
21557	MAT	120	002	Math for Liberal Arts: MA1			4
Full Term*		MW	0100PM-0240PM	REA	1408	Faculty	
Prerequisite: MAT 099/106 (C or better) or MAT 090 (B or better)							
22887	MAT	120	003	Math for Liberal Arts: MA1			4
Full Term*		TR	0600PM-0740PM	RWE	2531	Slaughter	
Prerequisite: MAT 099/106 (C or better) or MAT 090 (B or better)							
20771	MAT	120	470	Math for Liberal Arts: MA1			4
Full Term*		ONLINE				Duncan	
Prerequisite: MAT 099/106 (C or better) or MAT 090 (B or better). For information regarding accessing your online course go to http://rrcc.desire2learn.com or contact Heather Duncan at heather.duncan@rrcc.edu.							
22979	MAT	120	471	Math for Liberal Arts: MA1			4
Full Term*		ONLINE				Duncan	
Prerequisite: MAT 099/106 (C or better) or MAT 090 (B or better). For information regarding accessing your online course go to http://rrcc.desire2learn.com or contact Heather Duncan at heather.duncan@rrcc.edu.							
20086	MAT	121	001	College Algebra : MA1			4
Full Term*		MW	0800AM-0940AM	RWE	1690	Dunagan	
Prerequisite: MAT 099/106 (C or better) -- Graphing calculator required.							
20090	MAT	121	002	College Algebra : MA1			4
Full Term*		TR	0800AM-0940AM	RWE	1690	Faculty	
Prerequisite: MAT 099/106 (C or better) -- Graphing calculator required.							
20101	MAT	121	201	College Algebra : MA1			4
Full Term*		TR	0900AM-1040AM	ARV	7128	Faculty	
Prerequisite: MAT 099/106 (C or better) -- Graphing calculator required.							
20092	MAT	121	003	College Algebra : MA1			4
Full Term*		MW	1000AM-1140AM	RWE	1690	Wilsey	
Prerequisite: MAT 099/106 (C or better) -- Graphing calculator required.							
20094	MAT	121	004	College Algebra : MA1			4
Full Term*		MW	1230PM-0210PM	RWE	1694	Dunagan	
Prerequisite: MAT 099/106 (C or better) -- Graphing calculator required.							
20095	MAT	121	005	College Algebra : MA1			4
Full Term*		TR	1230PM-0210PM	REA	1454	Faculty	
Prerequisite: MAT 099/106 (C or better) -- Graphing calculator required.							
20096	MAT	121	006	College Algebra : MA1			4
Full Term*		MW	0200PM-0340PM	RWE	2531	Smith	
Prerequisite: MAT 099/106 (C or better) -- Graphing calculator required.							
20097	MAT	121	007	College Algebra : MA1			4
Full Term*		TR	0200PM-0340PM	RWE	2531	Smith	
Prerequisite: MAT 099/106 (C or better) -- Graphing calculator required.							
20099	MAT	121	008	College Algebra : MA1			4
Full Term*		MW	0630PM-0810PM	RWE	2531	Smith	
Prerequisite: MAT 099/106 (C or better) -- Graphing calculator required.							
20100	MAT	121	009	College Algebra : MA1			4
Full Term*		TR	0630PM-0810PM	RWE	1690	Allen	
Prerequisite: MAT 099/106 (C or better) -- Graphing calculator required.							
20091	MAT	121	010	College Algebra : MA1			4
Full Term*		F	0900AM-1240PM	RWE	1690	Faculty	
Prerequisite: MAT 099/106 (C or better) -- Graphing calculator required.							
20093	MAT	121	040	College Algebra : MA1			4
Full Term*		T	1000AM-1140AM	RWE	1602	Faulhaber	
Prerequisite: MAT 099/106 (C or better) -- Graphing calculator required. This is a hybrid course and requires MyMathLab technology (online component). For information about this course, contact Craig Faulhaber at craig.faulhaber@rrcc.edu.							

* Full Term date range: 8/23-12/12
drop date: 9/8; withdraw date: 11/17

📖 Online course

★ Weekend College

ARV Arvada Campus

CRN	Prefix	Crs#	Sec#	Course Title		Credits
Dates		Days	Time	Bldg	Room	Instructor
20773	MAT	121	470	College Algebra : MA1		4
Full Term*		ONLINE				Reeves
Prerequisite: MAT 099/106 (C or better) Graphing calculator required. For information regarding accessing your online course go to http://rrcc.desire2learn.com						
22413	MAT	121	471	College Algebra : MA1		4
Full Term*		ONLINE				Reeves
Prerequisite: MAT 099/106 (C or better) -- Graphing calculator required. For information regarding accessing your online course go to http://rrcc.desire2learn.com						
20103	MAT	122	001	College Trigonometry: MA1		3
Full Term*		MW	1100AM-1215PM	RWE	2531	Smith
Prerequisite: MAT 121 (C or better) -- Graphing calculator required.						
20104	MAT	122	002	College Trigonometry: MA1		3
Full Term*		TR	0200PM-0315PM	REA	1408	Faulhaber
Prerequisite: MAT 121 (C or better) -- Graphing calculator required.						
23048	MAT	122	003	College Trigonometry: MA1		3
Full Term*		MW	0600PM-0715PM	RWE	3687	Faculty
Prerequisite: MAT 121 (C or better) -- Graphing calculator required.						
22980	MAT	122	040	College Trigonometry: MA1		3
Full Term*		R	1000AM-1115AM	RWE	1602	Duncan
Prerequisite: MAT 121 (C or better) -- Graphing Calculator required. This is a hybrid course and requires MyMathLab technology (online component). For information about this course, contact Heather Duncan at heather.duncan@rrcc.edu .						
20782	MAT	122	470	College Trigonometry: MA1		3
Full Term*		ONLINE				Calderone
Prerequisite: MAT 121 (C or better) -- Graphing calculator required. For information regarding accessing your online course go to http://rrcc.desire2learn.com						
20107	MAT	123	001	Finite Mathematics: MA1		4
Full Term*		MW	0100PM-0240PM	RCTC	3810	Douthitt
Prerequisite: MAT 099/106 (C or better) -- Graphing calculator required.						
20783	MAT	123	470	Finite Mathematics: MA1		4
Full Term*		ONLINE				Duncan
Prerequisite: MAT 099/106 (C or better) -- Graphing calculator required. For information regarding access to this online course go to http://rrcc.desire2learn.com or contact Heather Duncan at heather.duncan@rrcc.edu .						
20119	MAT	125	001	Survey of Calculus: MA1		4
Full Term*		TR	0100PM-0240PM	RWE	3678	Weiss
Prerequisite: MAT 121 or MAT 123 (C or better) -- Graphing calculator required.						
21558	MAT	125	470	Survey of Calculus: MA1		4
Full Term*		ONLINE				Barchers
Prerequisite: MAT 121 or MAT 123 (C or better) -- Graphing calculator required. For information regarding accessing your online course go to http://rrcc.desire2learn.com						
20842	MAT	135	001	Intro to Statistics: MA1		3
Full Term*		MW	0930AM-1045AM	RWE	1694	Faculty
Prerequisite: MAT 099/106 (C or better) -- Graphing calculator required.						
20843	MAT	135	002	Intro to Statistics: MA1		3
Full Term*		TR	1100AM-1215PM	RWE	1694	Niehoff
Prerequisite: MAT 099/106 (C or better) -- Graphing calculator required.						
20844	MAT	135	003	Intro to Statistics: MA1		3
Full Term*		MW	0500PM-0615PM	RWE	1694	Faculty
Prerequisite: MAT 099/106 (C or better) -- Graphing calculator required.						
20845	MAT	135	470	Intro to Statistics: MA1		3
Full Term*		ONLINE				Barchers
Prerequisite: MAT 099/106 (C or better) -- Graphing calculator required. For information regarding accessing your online course go to http://rrcc.desire2learn.com						
22888	MAT	135	471	Intro to Statistics: MA1		3
Full Term*		ONLINE				Barchers
Prerequisite: MAT 099/106 (C or better) -- Graphing calculator required. For information regarding accessing your online course go to http://rrcc.desire2learn.com						

CRN	Prefix	Crs#	Sec#	Course Title		Credits
Dates		Days	Time	Bldg	Room	Instructor
22889	MAT	135	621	Intro to Statistics: MA1		3
9/18-12/11		S	0900AM-1240PM	ARV	7122	Faculty
Prerequisite: MAT 099/106 (C or better). This is a condensed course. Graphing calculator required. <i>drop date: 9/23; withdraw date: 11/23</i>						
20122	MAT	155	001	Integrated Math I: MA1		3
Full Term*		MW	1100AM-1215PM	RWE	1694	Thompson
Prerequisite: MAT 099/106 (C or better)						
22414	MAT	156	001	Integrated Math II: MA1		3
Full Term*		TR	0500PM-0615PM	REA	2257	Dinwiddie
Prerequisite: MAT 155 (C or better)						
20125	MAT	166	001	Pre-Calculus: MA1		5
Full Term*		MTWR	1230PM-0135PM	RWE	1690	Wiley
Prerequisite: Permission of dept. chair (contact Terry Reeves at terry.reeves@rrcc.edu). Graphing calculator required.						
20129	MAT	201	001	Calculus I: MA1		5
Full Term*		MTWR	0930AM-1035AM	RWE	2531	Smith
Prerequisite: MAT 166 or MAT 121 and MAT 122 (C or better) -- Graphing calculator required.						
20130	MAT	201	002	Calculus I: MA1		5
Full Term*		MTWR	1230PM-0135PM	REA	1017	Reeves
Prerequisite: MAT 166 or MAT 121 and MAT 122 (C or better) -- Graphing calculator required.						
20141	MAT	201	003	Calculus I: MA1		5
Full Term*		MTWR	0430PM-0535PM	RWE	2531	Smith
Prerequisite: MAT 166 or MAT 121 and MAT 122 (C or better) -- Graphing calculator required.						
20145	MAT	202	001	Calculus II : MA1		5
Full Term*		MTWR	0930AM-1035AM	RWE	2529	Niehoff
Prerequisite: MAT 201 (C or better) -- Graphing calculator required.						
20146	MAT	202	002	Calculus II : MA1		5
Full Term*		MTWR	0430PM-0535PM	RWE	2529	Calderone
Prerequisite: MAT 201 (C or better) -- Graphing calculator required.						
21942	MAT	204	001	Calculus III/Engineer App: MA1		5
Full Term*		MTWR	1230PM-0135PM	RCTC	2836	Calderone
Prerequisite: MAT 202 (C or better) -- Graphing calculator required.						
20147	MAT	261	001	Diff Eq/Engineer Applicatn:MA1		4
Full Term*		TR	0430PM-0610PM	REA	1017	Faulhaber
Prerequisite: MAT 204 (C or better) -- Graphing calculator required.						

MET-METEOROLOGY

Fees \$6.05 per credit.

21789	MET	150	001	General Meteorology : SC1		4
Full Term*		TR	0930AM-1045AM	RWE	2565	Scruggs
		TR	1100AM-1215PM	RWE	2670	

MGD-MULTIMEDIA GRAPHIC DESIGN

\$6.05 Fee per credit.

20385	MGD	101	001	Intro to Computer Graphics		3
Full Term*		M	0930AM-1215PM	RWE	0564	Wedewer
22246	MGD	101	002	Intro to Computer Graphics		3
Full Term*		R	0100PM-0345PM	RWE	0564	Koester
21858	MGD	101	003	Intro to Computer Graphics		3
Full Term*		W	0600PM-0845PM	RWE	0562	Gomez
21157	MGD	101	601	Intro to Computer Graphics		3
9/11-10/9		S	0900AM-0500PM	RWE	0563	Gomez
ACCELERATED 5 WEEK COURSE Meets for 8 hours for 5 Saturdays <i>drop date: 9/14; withdraw date: 10/3</i>						
20386	MGD	103	001	Intro to Production Design		3
Full Term*		T	0100PM-0345PM	RWE	0564	LaMarr

* Full Term date range: 8/23-12/12
drop date: 9/8; withdraw date: 11/17

 Online course

 Weekend College

 ARV Arvada Campus

CRN Dates	Prefix	Crs# Days	Sec# Time	Course Title Bldg Room	Credits Instructor
22248 Full Term*	MGD	103	470	Intro to Production Design	3 Faculty
For information regarding accessing your online course go to http://rrcc.desire2learn.com					
20387 Full Term*	MGD	104	001 W 0100PM-0345PM	Videography RWE 0561	3 Harrop
20389 Full Term*	MGD	111	001 M 0930AM-1215PM	Adobe Photoshop I RWE 0563	3 Jagunich
20390 Full Term*	MGD	111	002 T 0930AM-1215PM	Adobe Photoshop I RWE 0563	3 West
21862 Full Term*	MGD	111	003 M 0600PM-0845PM	Adobe Photoshop I RWE 0564	3 Bryson
This section is designed for photography degree and certificate candidates. The emphasis is on Photoshop for photographers.					
21863 Full Term*	MGD	111	004 T 0600PM-0845PM	Adobe Photoshop I RWE 0564	3 LaMarr
22249 Full Term*	MGD	111	005 W 0600PM-0845PM	Adobe Photoshop I REA 1009	3 Koester
20391 Full Term*	MGD	111	006 R 0600PM-0845PM	Adobe Photoshop I RWE 0564	3 Koester
21158 10/2-10/30	MGD	111	601★ S 0900AM-0500PM	Adobe Photoshop I RWE 0563	3 Gomez
ACCELERATED 5 WEEK COURSE Meets for 8 hours for 5 Saturdays <i>drop date: 10/5; withdraw date: 10/24</i>					
22982 11/6-12/11	MGD	111	602★ S 0900AM-0500PM	Adobe Photoshop I RWE 0563	3 Gomez
ACCELERATED 5 WEEK COURSE Meets for 8 hours for 5 Saturdays <i>drop date: 11/10; withdraw date: 12/3</i>					
20392 Full Term*	MGD	112	001 M 0100PM-0345PM	Adobe Illustrator I RWE 0562	3 Doran
Multi-platform Lab: Contains both Mac and PC Computers.					
20393 Full Term*	MGD	112	002 R 0600PM-0845PM	Adobe Illustrator I RWE 0562	3 West
Multi-platform Lab: Contains both Mac and PC Computers.					
22256 Full Term*	MGD	112	003 W 0930AM-1215PM	Adobe Illustrator I RWE 0564	3 Wedewer
Multi-platform Lab: Contains both Mac and PC Computers.					
20394 Full Term*	MGD	114	001 W 0100PM-0345PM	Adobe InDesign RWE 0564	3 Wedewer
Multi-platform Lab: Contains both Mac and PC Computers.					
22983 Full Term*	MGD	116	470	Typography I	3 Hokans
For information regarding accessing your online course go to http://rrcc.desire2learn.com					
20396 Full Term*	MGD	118	470	Digital Color Theory	3 Hokans
For information regarding accessing your online course go to http://rrcc.desire2learn.com					
20397 Full Term*	MGD	119	001 W 0100PM-0345PM	Maya I RWE 0562	3 Walter
Mac Platform Only					
20398 Full Term*	MGD	121	001 R 0100PM-0345PM	Painter for Digital Media RWE 0563	3 Jagunich
Multi-platform Lab: Contains both Mac and PC Computers.					
22638 Full Term*	MGD	125	001 R 0930AM-1215PM	3D Modeling for Gaming RWE 0562	3 Walter
PC platform only					
20399 Full Term*	MGD	141	001 M 0600PM-0845PM	Web Design I: Dreamweaver RWE 0563	3 Fosmire
Multi-platform Lab: Contains both Mac and PC Computers.					

CRN Dates	Prefix	Crs# Days	Sec# Time	Course Title Bldg Room	Credits Instructor
21834 Full Term*	MGD	141	002 T 0100PM-0345PM	Web Design I: Dreamweaver RWE 0561	3 Tapia
Multi-platform Lab: Contains both Mac and PC Computers.					
21159 9/11-10/9	MGD	141	601★ S 0900AM-0500PM	Web Design I: Dreamweaver RWE 0562	3 Faculty
ACCELERATED 5 WEEK COURSE Meets for 8 hours for 5 Saturdays <i>drop date: 9/14; withdraw date: 10/3</i>					
22270 Full Term*	MGD	143	001 M 0100PM-0345PM	Motion Graphic Design I: Flash RWE 0564	3 Stroup
Multi-platform Lab: Contains both Mac and PC Computers.					
20400 Full Term*	MGD	143	002 T 0530PM-0815PM	Motion Graphic Design I: Flash RWE 0563	3 Faculty
Multi-platform Lab: Contains both Mac and PC Computers.					
21867 10/9-11/6	MGD	143	601★ S 0900AM-0500PM	Motion Graphic Design I: Flash RWE 0562	3 Stroup
ACCELERATED 5 WEEK COURSE Meets for 8 hours for 5 Saturdays <i>drop date: 10/12; withdraw date: 10/31</i>					
20401 Full Term*	MGD	152	001 F 0930AM-1215PM	Digital Animatics RWE 0563	3 Hubley
Mac Platform Only					
20402 Full Term*	MGD	153	001 F 0100PM-0345PM	3D Animation I RWE 0563	3 Hubley
Mac Platform Only					
20403 Full Term*	MGD	163	001 R 0600PM-0845PM	Sound Design I: Logic RWE 0561	3 Bryson
Mac Platform Only					
20404 Full Term*	MGD	164	001 M 0600PM-0845PM	Dig Video Editing I: FinalCut RWE 0561	3 Bryson
Mac Platform Only					
20405 Full Term*	MGD	165	001 T 0100PM-0345PM	After Effects I RWE 0563	3 West
Multi-platform Lab: Contains both Mac and PC Computers.					
20406 Full Term*	MGD	167	001 T 0100PM-0345PM	Game Design I RWE 0562	3 Stroup
Multi-platform Lab: Contains both Mac and PC Computers.					
22634 Full Term*	MGD	175	003 R 0930AM-1215PM	SpT: Autodesk Mudbox RWE 0562	3 Faculty
21446 Full Term*	MGD	176	001 W 0930AM-1215PM	Sp T: 3D-Model 3DSMax & Maya RWE 0562	3 Walter
Multi-platform Lab: Contains both Mac and PC Computers.					
21447 Full Term*	MGD	202	001 W 0930AM-1215PM	Point of Purch Package Design RWE 0561	3 Faculty
Multi-platform Lab: Contains both Mac and PC Computers.					
23060 Full Term*	MGD	210	001 T 0930AM-1215PM	Illustration IV RWE 0564	3 Gomez
Use of Illustrator, Photoshop and Flash to create technical illustrations. Knowledge of these programs is required.					
22275 Full Term*	MGD	211	001 R 0930AM-1215PM	Adobe Photoshop II RWE 0564	3 Jagunich
Multi-platform Lab: Contains both Mac and PC Computers.					
21871 Full Term*	MGD	212	001 R 0100PM-0345PM	Adobe Illustrator II RWE 0562	3 West
Multi-platform Lab: Contains both Mac and PC Computers.					
22985 Full Term*	MGD	212	002 R 0600PM-0845PM	Adobe Illustrator II RWE 0562	3 West
Multi-platform Lab: Contains both Mac and PC Computers.					
21872 Full Term*	MGD	219	001 W 0930AM-1215PM	Maya II RWE 0562	3 Walter
Mac Platform Only					
22276 Full Term*	MGD	241	001 R 0100PM-0345PM	Web Design II RWE 0561	3 Tapia
Multi-platform Lab: Contains both Mac and PC Computers.					

* Full Term date range: 8/23-12/12
drop date: 9/8; withdraw date: 11/17

Online course

★ Weekend College

ARV Arvada Campus

CRN Dates	Prefix	Crs# Days	Sec# Time	Course Title Bldg Room	Credits Instructor
20415 Full Term*	MGD	243 W	001 0600PM-0845PM	Web Motion Graph Dsgn II Flash RWE 0563	3 Faculty
Multi-platform Lab: Contains both Mac and PC Computers.					
22442 Full Term*	MGD	263 T	001 0930AM-1215PM	Sound Design II RWE 0561	3 Tapia
Mac Platform Only					
21873 Full Term*	MGD	267 T	001 0100PM-0345PM	Game Design II RWE 0562	3 Stroup
Multi-platform Lab: Contains both Mac and PC Computers.					
21874 Full Term*	MGD	275 T	001 0930AM-1215PM	Sp Topic: Advanced 3DS Max RWE 0562	3 Walter
PC platform only.					
22277 Full Term*	MGD	276 M	001 0600PM-0845PM	Sp T:Gaming for Mobile Devices RWE 0562	3 Stroup
22278 Full Term*	MGD	277 ONLINE	470	Sp T: Business for Creatives	3 Faculty
For information regarding accessing your online course go to http://rrcc.desire2learn.com					
20989 Full Term*	MGD	280 ARR	401	Internship	1 - 12 Faculty
20990 Full Term*	MGD	285 ARR	401	Independent Study	1 - 12 Faculty
22279 Full Term*	MGD	289 ARR	401	Capstone	1 - 12 Faculty

MIL-MILLWRIGHT

\$6.05 fee per credit.

22767 Full Term*	MIL	107 TBA	201 0500PM-0900PM	Install Belt/Chain Dr/Bearings TBA TBA	4 Faculty
----------------------------	------------	-------------------	-----------------------------	--	---------------------

MOT-MEDICAL OFFICE TECHNOLOGY

\$6.05 fee per credit. Web based courses in this prefix may also be available through CCCOnline. Please check www.cconline.org for more information. You must take a HPR 102/CPR class if you are an MA seeking a certificate or degree. In order to participate in the clinical portion of this program and therefore complete the program, the student must complete a criminal background check. See program advisor for more information.

21550 8/24-10/12	MOT	110 TR	001 0500PM-0900PM	Medical Office Administration RWE 2680	4 Tillapaugh
<i>drop date: 8/30; withdraw date: 10/4</i>					
21551 10/14-12/9	MOT	120 TR	001 0500PM-0800PM	Medical Office Financial Mgmt RWE 2680	3 Tillapaugh
<i>drop date: 10/26; withdraw date: 12/2</i>					
20991 Full Term*	MOT	130 W	001 0500PM-0800PM	Insurance Billing and Coding RWE 2680	3 Tillapaugh
20992 Full Term*	MOT	136 M	001 0500PM-0800PM	Intro to Clinical Skills RWE 2680	2 McNamara
21022 Full Term*	MOT	138 TR	001 0930AM-1230PM	Medical Assisting Laboratory RWE 2680	4 Stoffel
MOT 136 can be taken concurrently with MOT 138.					
21023 Full Term*	MOT	140 MW	001 0930AM-1230PM	Medical Assisting Clinical RWE 2680	4 Stoffel
Prerequisite: HPR 178, BIO 106 or BIO 201 and Bio 202, MAT 060 or higher.					
21024 Full Term*	MOT	150 TR	001 0130PM-0300PM	Pharmacology-Medical Assts RWE 2680	3 Metzger
Prerequisite: BIO 106 or BIO 201 and BIO 202 and HPR 178.					
21025 Full Term*	MOT	181 ARR	551	Administrative Internship	2 Stoffel
Prerequisite MOT program courses. Permission required. You must complete a criminal background check prior to enrolling in this course. You must use America Data Bank's online background info.					

CRN Dates	Prefix	Crs# Days	Sec# Time	Course Title Bldg Room	Credits Instructor
21026 Full Term*	MOT	182 ARR	551	Clinical Internship	3 Stoffel
Prerequisite MOT program courses. Permission required. AAMA exam is required. You must complete a criminal background check, CPR, and immunizations prior to enrolling in this course. You must use America Data Bank's online background info.					
21027 Full Term*	MOT	183 ARR	551	Medical Assistant Internship	5 Stoffel
Prerequisite MOT program courses. Permission required. AAMA exam is required. You must complete a criminal background check, CPR, and immunizations prior to enrolling in this course. You must use America Data Bank's online background info.					

MUS-MUSIC

\$6.05 fee per credit.

20661 Full Term*	MUS	100 MW	001 1100AM-1215PM	Fundamentals of Music RWE 0662	3 Dashevskaya
20662 Full Term*	MUS	105 R	001 0930AM-1215PM	Intro-Electronic/Comp Music RWE 0561	3 Tapia
20847 Full Term*	MUS	120 MW	001 0930AM-1045AM	Music Appreciation: AH1 RWE 0662	3 Dashevskaya
20848 Full Term*	MUS	120 TR	002 0930AM-1045AM	Music Appreciation: AH1 RWE 0662	3 Berg Oram
20851 Full Term*	MUS	120 MW	003 0100PM-0215PM	Music Appreciation: AH1 RWE 0662	3 Berg Oram
20852 Full Term*	MUS	120 T	004 0630PM-0915PM	Music Appreciation: AH1 RWE 0662	3 Blomster
20853 Full Term*	MUS	120 ONLINE	470	Music Appreciation: AH1	3 Bigelow
For information regarding accessing your online course go to http://rrcc.desire2learn.com					
21488 10/18-12/10	MUS	120 ONLINE	471	Music Appreciation: AH1	3 Bigelow
For information regarding accessing your online course go to http://rrcc.desire2learn.com <i>drop date: 10/26; withdraw date: 12/2</i>					
21216 10/1-10/15	MUS	120 F	601 0500PM-1000PM	Music Appreciation: AH1 RWE 0662	3 Studinger
21216 10/2-10/16	MUS	120 S	601 0800AM-0530PM	Music Appreciation: AH1 RWE 0662	3 Studinger
<i>drop date: 10/2; withdraw date: 10/12</i>					
20663 Full Term*	MUS	121 TR	001 1100AM-1215PM	Music History I : AH1 RWE 0662	3 Berg Oram
Medieval, Renaissance, Baroque, and Classical.					
22284 8/23-10/11	MUS	121 ONLINE	470	Music History I : AH1	3 Bigelow
For information regarding accessing your online course go to http://rrcc.desire2learn.com <i>drop date: 8/30; withdraw date: 10/4</i>					
21904 10/18-12/10	MUS	122 ONLINE	470	Music History II : AH1	3 Bigelow
For information regarding accessing your online course go to http://rrcc.desire2learn.com <i>drop date: 10/26; withdraw date: 12/2</i>					
22286 Full Term*	MUS	123 ONLINE	470	Survey of World Music: AH1	3 Blomster
For information regarding accessing your online course go to http://rrcc.desire2learn.com					
22287 Full Term*	MUS	124 TR	001 0230PM-0345PM	American Music Survey RWE 0662	3 Blomster
22288 Full Term*	MUS	124 ONLINE	470	American Music Survey	3 Blomster
For information regarding accessing your online course go to http://rrcc.desire2learn.com					
23002 Full Term*	MUS	125 TR	001 0100PM-0215PM	History of Jazz: AH1 RWE 0662	3 Blomster

* Full Term date range: 8/23-12/12
drop date: 9/8; withdraw date: 11/17

Online course

Weekend College

ARV Arvada Campus

CRN	Prefix	Crs#	Sec#	Course Title			Credits
Dates		Days	Time	Bldg	Room		Instructor

21489 MUS 125 470 **History of Jazz: AH1** **3**
 Full Term* ONLINE Blomster
 For information regarding accessing your online course go to <http://rrcc.desire2learn.com>

21905 MUS 126 470 **History of Rock and Pop** **3**
 Full Term* ONLINE Blomster

Private Instruction (individual lessons): Weekly half-hour lesson with teacher, and also weekly performance seminar. Recital is the evening of December 10.
 Permission (not audition) needed from Department - see Stephanie Berg (Ofc.1669, 303.914.6428) or Mary Waller (Ofc.1501, 303.914.6381).

Basic lesson (2 credits**) is weekly 25-minute private lesson plus weekly performance seminar.
 Additional instruction (1 credit**) gives additional 25 minutes per week.
 ** Each private instruction course carries an additional fee of \$150.

Performance seminar (included) is 1 hour weekly:
 Guitar – Every Monday 11-11:50am in Room 0661.
 All other instruments – choose Tuesdays or Wednesdays 5pm-5:50pm in Rm.0661 (or Community Room 0650, on the first session of each month).

- Lessons available:
- Bass (standup or electric)Cullison
 - Brass..... Paulson
 - Cello.....Fouse
 - Composition Studinger
 - Conducting (Inst'l)..... Blomster
 - Conducting (Vocal) Kennedy
 - Drums Dorris
 - Flute..... Schulkind
 - Guitar (classical).....LaQuatra, Cusack
 - Jazz Improvisation Cullison
 - Mallet Percussion..... Dorris
 - Piano (classical)..... Dashevskaya
 - Saxophone..... Paulson
 - Viola..... Thayer
 - Violin..... Thayer
 - Voice (classical)..... Berg, Kennedy
 - Woodwinds..... Paulson

- Levels available:
- MUS 141 (first semester of study at RRCC)
 - MUS 142 (first year, second semester)
 - MUS 143 (first year, third semester)
 - MUS 241 (second year, first semester)
 - MUS 242 (second year, second semester)
 - MUS 243 (second year, third semester)
 - MUS 244 (third year and beyond)

Ensemble (band): RRCC collaborates with Mile High Community Band to offer MUS Ensemble. Regular rehearsals are Thursday evenings at the Music room, Jefferson High School, 23rd and Pierce (between Sheridan and Wadsworth) in Edgewater.
 Ensemble earns 1 credit for 3 contact hours (2 hours 35 minutes) per week.
 Attend rehearsal (with your instrument) to obtain permission of instructor and to be placed into two bands. Some loaner instruments are available. For more information, contact Stephanie Berg 303.914.6428 or stephanie.berg@rrcc.edu.

21916 MUS 151 551 Ensemble I: Band **1**
 Full Term* TR 0600PM-0830PM Off Campus Blomster

22130 MUS 151 552 Ensemble I:Band Begin/Intermed **1**
 Full Term* T 0600PM-0830PM Off Campus Paulson

CRN	Prefix	Crs#	Sec#	Course Title			Credits
Dates		Days	Time	Bldg	Room		Instructor

22164 MUS 151 553 Ensemble I: Band **1**
 Full Term* TR 0600PM-0830PM Off Campus Blomster

22165 MUS 151 554 Ensemble: Band **1**
 Full Term* T 0600PM-0830PM Off Campus Paulson

21917 MUS 152 551 Ensemble II: Band **1**
 Full Term* TR 0600PM-0830PM Off Campus Blomster

22166 MUS 152 553 Ensemble II: Band **1**
 Full Term* TR 0600PM-0830PM Off Campus Blomster

22167 MUS 152 554 Ensemble II: Band **1**
 Full Term* T 0600PM-0830PM Off Campus Paulson

21918 MUS 153 551 Ensemble III: Band **1**
 Full Term* TR 0600PM-0830PM Off Campus Blomster

22169 MUS 153 553 Ensemble III: Band **1**
 Full Term* TR 0600PM-0830PM Off Campus Blomster

22170 MUS 153 554 Ensemble III: Band **1**
 Full Term* T 0600PM-0830PM Off Campus Paulson

20690 MUS 184 551 Band Internship I **1**
 Full Term* R 0600PM-0830PM Off Campus Berg Oram

21921 MUS 251 551 Ensemble I: Band **1**
 Full Term* R 0600PM-0830PM Off Campus Blomster

21922 MUS 252 551 Ensemble II: Band **1**
 Full Term* R 0600PM-0830PM Off Campus Blomster

21923 MUS 253 551 Ensemble III: Band **1**
 Full Term* R 0600PM-0830PM Off Campus Blomster

22297 MUS 275 001 Sp T: Arvada Docent Program **1**
 Full Term* ARR LeBlanc
 Individual sessions scheduled with Instructor.

20716 MUS 284 551 Band Internship II **1**
 Full Term* R 0600PM-0830PM Off Campus Berg Oram

NAT-NAIL TECHNICIAN

(In cooperation with and taught at WarrenTech)

The Manicurist (nail technician) program is offered at WarrenTech. Students attend this program either in the morning (7:15-10:30 M-F) or the afternoon (12:00-3:45 M-R) for two semesters. In order to begin the enrollment process, a WarrenTech application and Accuplacer test results must be submitted to the WarrenTech counseling office. Contact the RRCC-WarrenTech liaison at 303.914.6543 or 303.982.5232 for application deadlines and other procedural questions.

NUA-NURSING ASSISTANT

\$6.05 fee per credit.
 Note for all NUA 101 sections: Applicants must be 18 years of older. Lifting requirement. Open enrollment with one of the following acceptance requirements documented with Red Rocks Community College: Accuplacer score Reading comprehension of 80 or higher or SAT verbal score of 430 or higher or ACT reading score of 17 or higher, or ENG 121 with a "C" or better. Additional required information and forms (e.g. criminal background check, immunization records, physician's statement, and drug screen) can be found at www.rrcc.edu/health/nuraidcour.html.

21163 NUA 101 001 Nurse Aide Health Care Skills **4**
 Full Term* T 0330PM-0630PM RWE 2527 Metzger

R 0330PM-0630PM RWE 2683

Co-requisite: NUA 170 651.

21532 NUA 101 002 Nurse Aide Health Care Skills **4**
 8/23-9/9 MTWR 0800AM-1100AM RCA5 B Cleary-Doone

MTWR 1105AM-0330PM RWE 2683

Co-requisite: NUA 170 652.

drop date: 8/24; withdraw date: 9/5

* Full Term date range: 8/23-12/12
 drop date: 9/8; withdraw date: 11/17

CRN Dates	Prefix	Crs# Days	Sec# Time	Course Title Bldg Room	Credits Instructor
22263 9/20-10/7	NUA	101 MTWR	004 0800AM-1100AM	Nurse Aide Health Care Skills RCA5 B	4 Cleary-Doone
		MTWR	1105AM-0330PM	RWE 2683	
Co-requisite: NUA 170 654. drop date: 9/21; withdraw date: 10/3					
21164 8/27-10/15	NUA	101 F	603★ 0505PM-0905PM	Nurse Aide Health Care Skills RWE 2683	4 Gitter
8/28-10/16		S	0900AM-0400PM	RWE 2683	
Co-requisite: NUA 170 653. drop date: 9/2; withdraw date: 10/5					
23064 10/23-12/17	NUA	101 F	605★ 0505PM-0905PM	Nurse Aide Health Care Skills RWE 2683	4 Gitter
10/23-12/18		S	0900AM-0400PM	RWE 2683	
Co-requisite: NUA 170 655. drop date: 10/29; withdraw date: 12/6					
22984 Full Term*	NUA	170 SU	651★ ARR	Nurse Aide Clinical Experience Off Campus	1 Metzger
Co-requisite: NUA 101 001					
21533 8/27-9/12	NUA	170 UFS	652★ ARR	Nurse Aide Clinical Experience Off Campus	1 Cleary-Doone
Co-requisite: NUA 101 002 drop date: 8/28; withdraw date: 9/8					
21534 8/28-10/12	NUA	170 SU	653★ ARR	Nurse Aide Clinical Experience Off Campus	1 Gitter
Co-requisite: NUA 101 603 drop date: 9/2; withdraw date: 10/2					
22264 9/24-10/10	NUA	170 UFS	654★ ARR	Nurse Aide Clinical Experience Off Campus	1 Cleary-Doone
Co-requisite: NUA 101 004 drop date: 9/25; withdraw date: 10/6					
21171 10/23-12/12	NUA	170 SU	655★ ARR	Nurse Aide Clinical Experience	1 Gitter
Co-requisite: NUA 101 605 drop date: 10/29; withdraw date: 12/1					

NUR-NURSING

\$6.05 fee per credit.

22623 Full Term*	NUR	170 ARR	551	Clinical I	1 Speare
21174 9/13-10/29	NUR	290 MTRF	001	RN Refresher Course 0900AM-0330PM RWE 3687	10 Speare
Active Colorado RN license required for this course. Corequisite NUR 291 and HPR 210. Students must be successfully passing this class with a C or better in order to participate in clinicals. Lifting requirement. You must complete a criminal background check prior to enrolling in this course. You must use American Data Bank's online background check procedure at http://www.healthcareex.com . For more information contact the department. Co-requisites: NUR 291 551 and HPR 210 001 drop date: 9/19; withdraw date: 10/9					
21175 11/1-11/20	NUR	291 ARR	551	RN Refresher Course Clinical	2 Speare
Corequisites: NUR 290 001 and HPR 210 001. Students must be successfully passing NUR 290 with a C or better in order to participate in clinicals. HPR 102 or current Health Care Provider card required prior to starting clinical rotation. Additional fee \$15. drop date: 11/3; withdraw date: 11/16					

OSH-OCCUPATIONAL SAFETY TECH

\$6.05 fee per credit.

21217 8/21-8/22	OSH	127 SU	601★ 0800AM-0400PM	10HR Constructn Industry Stnds RCTC 3834	1 Faculty
drop date: 8/20; withdraw date: 8/21					
21421 8/28-8/29	OSH	127 SU	602★ 0800AM-0400PM	10HR Constructn Industry Stnds RCTC 3834	1 Faculty
drop date: 8/27; withdraw date: 8/28					
22387 9/11-9/12	OSH	127 SU	603★ 0800AM-0400PM	10HR Constructn Industry Stnds RCTC 3834	1 Faculty
drop date: 9/10; withdraw date: 9/11					

CRN Dates	Prefix	Crs# Days	Sec# Time	Course Title Bldg Room	Credits Instructor
22388 9/25-9/26	OSH	127 SU	604★ 0800AM-0400PM	10HR Constructn Industry Stnds RCTC 3834	1 Faculty
drop date: 9/24; withdraw date: 9/25					
23008 10/2-10/3	OSH	127 SU	605★ 0800AM-0400PM	10HR Constructn Industry Stnds RCTC 3834	1 Faculty
drop date: 10/1; withdraw date: 10/2					
23009 11/6-11/7	OSH	127 SU	606★ 0800AM-0400PM	10HR Constructn Industry Stnds RCTC 3834	1 Faculty
drop date: 11/5; withdraw date: 11/6					
22461 9/17-10/2	OSH	175 FS	201 0800AM-0500PM	Spt:Pers Safety for Energy Ind ARV 7205	3 Schuetz
Students will be charged additional fees to use climb tower practice facility. The course will be held over 3 weeks on a Friday and Saturday. drop date: 9/18; withdraw date: 9/28					

PED-PHYSICAL EDUCATION

21156 8/27-11/5	PED	106 F	001 0900AM-1130AM	Tennis REA TENNIS	1 Lohman
Plus 1 field day TBA. Class meets at the tennis court. drop date: 9/5; withdraw date: 10/21					
21182 Open Entry	PED	110 ARR	401 RWE 1571	Fitness Center Activity I	1 Wasser
Meets in the RRCC Fitness Education Center (FEC). Stop by the FEC to register for the REQUIRED ORIENTATION by Sep 10. Phone: 303-914-6375 Drop and withdraw dates: Vary with registration date Call 303-914-6387 for exact dates					
21187 Open Entry	PED	111 ARR	401	Fitness Center Activity II	1 Wasser
Phone: 303-914-6375. Stop by the RRCC Fitness Center by Sep 10 for details. Drop and withdraw dates: Vary with registration date Call 303-914-6387 for exact dates					
21189 Open Entry	PED	116 ARR	501	Weight Training	1 Wasser
Offered at an off-campus health club, recreation center, etc. A fee will be assessed. Students must pick up class forms from RRCC Fitness Education Center Drop and withdraw dates: Vary with registration date Call 303-914-6387 for exact dates					
22212 Full Term*	PED	129 ARR	501	Scuba Diving	1 Partch
Required orientation at Coral Reef Scuba Center. \$150 fee will be assessed. Go to www.coralreefscubatravel.com/redrocks					
21190 Open Entry	PED	136 ARR	501	Advanced Weight Training	2 Wasser
Offered at an off-campus health club, recreation center, etc. A fee will be assessed. Students must pick up class forms from RRCC Fitness Education Center, Phone: 303-914-6375 Drop and withdraw dates: Vary with registration date Call 303-914-6387 for exact dates					
21191 Full Term*	PED	143 T	001 1100AM-1240PM	Tai Chi I RET C	1 Shumway
21192 Full Term*	PED	144 R	001 1100AM-1240PM	Tai Chi II RET C	1 Shumway
21193 Open Entry	PED	145 ARR	501	Pilates Matwork I	1 Wasser
Offered at an off-campus health club, recreation center, etc. A fee will be assessed. Students must pick up class forms from RRCC Fitness Education Center, Phone: 303-914-6375 Drop and withdraw dates: Vary with registration date Call 303-914-6387 for exact dates					
21518 Full Term*	PED	147 T	001 0800AM-0940AM	Yoga RET C	1 Paul
Plus 1 field day, TBA. Extra cost of \$17.00					
21194 Full Term*	PED	147 M	002 0600PM-0750PM	Yoga RET C	1 Paul
Plus 1 day field trip, TBA. Extra cost of \$17.00					
21195 Full Term*	PED	147 R	003 0600PM-0750PM	Yoga RET C	1 Straub

* Full Term date range: 8/23-12/12
drop date: 9/8; withdraw date: 11/17

📖 Online course

★ Weekend College

ARV Arvada Campus

CRN Dates	Prefix	Crs# Days	Sec# Time	Course Title Bldg Room	Credits Instructor
21906 Full Term*	PED	147 F	004 0900AM-1050AM	Yoga RET C	1 Paul
Plus 1 field day, TBA. Extra cost of \$17.00					
21519 8/26-10/14	PED	150 R	001 0100PM-0250PM	Rock Climbing I RWE 0664	2 Sweet
Plus field days, 9/19, 10/03, 10/17 drop date: 8/30; withdraw date: 10/4					
21520 10/21-12/9	PED	151 R	001 0100PM-0250PM	Rock Climbing II RWE 0664	2 Sweet
Field dates: 11/06, 11/13, & 11/20 drop date: 10/26; withdraw date: 12/2					
21521 8/25-10/27	PED	154 W	001 0600PM-0750PM	Backpacking RWE 3679	2 Sweet
Plus field days: 10/15-16-17 drop date: 9/2; withdraw date: 10/14					
21523 Full Term*	PED	162 T	001 1100AM-1230PM	Map/Compass-Outdoors Person RWE 2701	3 Haas
Plus 3 field days including: 9/26. Extra fees of \$22.00					
21200 Full Term*	PED	165 M	001 0100PM-0250PM	Wilderness Survival Skills RWE 2701	3 Haas
Plus 3 field days: 9/25, 10/9-10. Extra fees of \$20.00					
21653 Full Term*	PED	165 T	002 0100PM-0250PM	Wilderness Survival Skills RWE 2701	3 Haas
Plus three field days: 9/25, 10/9-10. Extra fees of \$20.00					
22988 Full Term*	PED	168 T	001 0600PM-0750PM	Cardio Kickboxing Aerobic I RET C	1 Parks
21564 9/2-10/21	PED	202 R	001 0100PM-0250PM	Fencing RWE 2708	1 House
Plus one field day, TBA drop date: 9/8; withdraw date: 10/11					
21522 8/27-9/18	PED	237 F	001 0900AM-0400PM	Paddle Sports RWE 3756	2 Haas
Field days are Sat/Sun, Sep. 11/12; Fri/Sat, Sep 17/18. Extra fees of \$50.00 drop date: 8/29; withdraw date: 9/13					
21028 Full Term*	PED	280 ARR	401	Internship	1 - 12 Haas
21317 Full Term*	PED	285 ARR	401	Independent Study	1 - 12 Haas

PER-PHYSICAL EDUCATION & RECREATION

21201 10/7-12/9	PER	128 R	001 1100AM-1230PM	Introduction to Recreation RWE 2701	2 Haas
Plus field days, TBA drop date: 10/15; withdraw date: 11/26					
21658 9/2-10/28	PER	131 R	001 0300PM-0450PM	Beginning Skateboarding REA LIBRARY	1 Sanchez
drop date: 9/9; withdraw date: 10/16					
21203 Full Term*	PER	160 W	001 0100PM-0250PM	Wilderness Ethics RWE 2701	3 Haas
Plus field days, including 10/30-10/31					

PHI-PHILOSOPHY

22849 Full Term*	PHI	111 MW	001 0800AM-0915AM	Intro to Philosophy: AH3 REA 1013	3 Faculty
21418 Full Term*	PHI	111 F	201 0900AM-1145AM	Intro to Philosophy: AH3 ARV 7102	3 Ricciardi
20184 Full Term*	PHI	111 MW	002 0930AM-1045AM	Intro to Philosophy: AH3 RWC 3834	3 Nofsinger
20185 Full Term*	PHI	111 TR	003 0930AM-1045AM	Intro to Philosophy: AH3 REA 1013	3 Mabey

CRN Dates	Prefix	Crs# Days	Sec# Time	Course Title Bldg Room	Credits Instructor
20187 Full Term*	PHI	111 MW	004 1100AM-1215PM	Intro to Philosophy: AH3 REA 1452	3 Pechon
20188 Full Term*	PHI	111 TR	005 1100AM-1215PM	Intro to Philosophy: AH3 REA 1018	3 Edwards
20190 Full Term*	PHI	111 MW	006 0100PM-0215PM	Intro to Philosophy: AH3 REA 1013	3 Schanbacher
20191 Full Term*	PHI	111 TR	007 0100PM-0215PM	Intro to Philosophy: AH3 REA 1013	3 Ogle
22874 10/4-12/8	PHI	111 MW	008 0230PM-0425PM	Intro to Philosophy: AH3 REA 1452	3 Nofsinger
This is a 10 week class beginning 10/4/10. drop date: 10/12; withdraw date: 11/29					
22850 Full Term*	PHI	111 MW	009 0430PM-0545PM	Intro to Philosophy: AH3 REA 1013	3 Ogle
20192 Full Term*	PHI	111 W	010 0630PM-0915PM	Intro to Philosophy: AH3 RWE 3754	3 Ricciardi
20822 Open Entry	PHI	111 ARR	411	Intro to Philosophy: AH3	3 Edwards
Self-paced. All work can be done off campus. Syllabus can be obtained on the internet. Contact the instructor for information at kerry.edwards@rrcc.edu or 303.914.6451. Students can begin this class early or late. Orientation by phone, e-mail or in person Thurs 8/26 at 6:00pm in the LARC Nest RM 2288. Drop and withdraw dates: Vary with registration date Call 303-914-6387 for exact dates					
20794 8/23-10/11	PHI	111 ONLINE	470	Intro to Philosophy: AH3	3 Anderson
For information regarding accessing your online course go to http://rrcc.desire2learn.com drop date: 8/30; withdraw date: 10/4					
22416 Full Term*	PHI	111 ONLINE	471	Intro to Philosophy: AH3	3 Wilding
For information regarding accessing your online course go to http://rrcc.desire2learn.com					
21166 9/10-9/24	PHI	111 F	621★ 0500PM-1000PM	Intro to Philosophy: AH3 ARV 7102	3 Till
9/11-9/25		S		0800AM-0530PM ARV 7102	
drop date: 9/11; withdraw date: 9/21					
22854 Full Term*	PHI	112 TR	001 0800AM-0915AM	Ethics: AH3 REA 2301	3 Faculty
20194 Full Term*	PHI	112 MW	002 0930AM-1045AM	Ethics: AH3 REA 2304	3 Schanbacher
20196 Full Term*	PHI	112 TR	003 0930AM-1045AM	Ethics: AH3 REA 2304	3 Schultz
20197 Full Term*	PHI	112 MW	004 1100AM-1215PM	Ethics: AH3 REA 1013	3 Nofsinger
20198 Full Term*	PHI	112 TR	005 1100AM-1215PM	Ethics: AH3 REA 2305	3 Mabey
20199 Full Term*	PHI	112 TR	006 0100PM-0215PM	Ethics: AH3 REA 1415	3 Faculty
22875 10/5-12/9	PHI	112 TR	007 0200PM-0355PM	Ethics: AH3 REA 1017	3 Schultz
10 week course beginning 10/5/10 drop date: 10/12; withdraw date: 11/29					
22855 Full Term*	PHI	112 TR	008 0430PM-0545PM	Ethics: AH3 REA 2301	3 Ogle
20200 Full Term*	PHI	112 R	009 0630PM-0915PM	Ethics: AH3 REA 2315	3 Kautz

* Full Term date range: 8/23-12/12
drop date: 9/8; withdraw date: 11/17

 Online course

 Weekend College

 ARV Arvada Campus

CRN	Prefix	Crs#	Sec#	Course Title			Credits
Dates		Days	Time	Bldg	Room	Instructor	
21177	PHI	112	411	Ethics: AH3			3
Open Entry		ARR				Edwards	
Self-paced. All work can be done off campus. Syllabus can be obtained on the internet. Contact the instructor for information at kerry.edwards@rrcc.edu or 303.914.6451. Students can begin this class early or late. Orientation by phone, e-mail or in person Thurs 8/26 at 6:00pm in the LARC Nest RM 2288.							
<i>Drop and withdraw dates: Vary with registration date Call 303-914-6387 for exact dates</i>							
20798	PHI	112	470	Ethics: AH3			3
10/18-12/10		ONLINE				Schanbacher	
For information regarding accessing your online course go to http://rrcc.desire2learn.com <i>drop date: 10/26; withdraw date: 12/2</i>							
22418	PHI	112	471	Ethics: AH3			3
Full Term*		ONLINE				Mabey	
For information regarding accessing your online course go to http://rrcc.desire2learn.com							
21167	PHI	112	621★	Ethics: AH3			3
10/1-10/15		F	0500PM-1000PM	ARV	7191	Till	
10/2-10/16		S	0800AM-0530PM	ARV	7191		
<i>drop date: 10/2; withdraw date: 10/12</i>							
22856	PHI	113	001	Logic: AH3			3
Full Term*		TR	0800AM-0915AM	REA	1013	Faculty	
22419	PHI	113	002	Logic: AH3			3
Full Term*		MW	0930AM-1045AM	REA	1017	Kautz	
20202	PHI	113	003	Logic: AH3			3
Full Term*		TR	1100AM-1215PM	REA	1413	Gibson	
21529	PHI	113	004	Logic: AH3			3
Full Term*		M	0630PM-0915PM	RWE	2701	Ricciardi	
22420	PHI	113	470	Logic: AH3			3
Full Term*		ONLINE				Pechon	
For information regarding accessing your online course go to http://rrcc.desire2learn.com							
22423	PHI	114	001	Comparative Religions: AH3			3
Full Term*		MW	0100PM-0215PM	REA	1018	Kuberry	
Meets one of Regis University Religious Studies Requirements for School of Professional Studies.							
22422	PHI	114	002	Comparative Religions: AH3			3
Full Term*		TR	0100PM-0215PM	RWE	3754	Felese	
Meets one of Regis University Religious Studies Requirements for School of Professional Studies.							
21419	PHI	114	003	Comparative Religions: AH3			3
Full Term*		TR	0300PM-0415PM	REA	1013	Mabey	
Meets one of Regis University Religious Studies Requirements for School of Professional Studies.							
21179	PHI	114	411	Comparative Religions: AH3			3
Open Entry		ARR				Edwards	
Self-Paced. All work can be done off campus. Syllabus can be obtained on the internet. Contact the instructor for information at kerry.edwards@rrcc.edu or 303.914.6451. Students can begin this class early or late. Orientation by phone, e-mail or in person Thurs 8/26 at 6:00pm in the LARC Nest RM 2288. Meets one of Regis University Religious Studies. Telecourse License Fee \$55.							
<i>Drop and withdraw dates: Vary with registration date Call 303-914-6387 for exact dates</i>							
21168	PHI	117	621★	Psychology of Religion			3
9/10-9/24		F	0500PM-1000PM	ARV	7128	Briel	
9/11-9/25		S	0800AM-0530PM	ARV	7128		
Meets one of Regis University Religious Studies Requirements for School of Professional Studies. See the Three-weekend class format. <i>drop date: 9/11; withdraw date: 9/21</i>							
21169	PHI	123	621★	Native American Religion			3
11/5-11/19		F	0500PM-1000PM	ARV	7102	Briel	
11/6-11/20		S	0800AM-0530PM	ARV	7102		
Meets one of Regis University Religious Studies Requirements for School of Professional Studies. See the Three-weekend class format. <i>drop date: 11/6; withdraw date: 11/16</i>							

CRN	Prefix	Crs#	Sec#	Course Title			Credits
Dates		Days	Time	Bldg	Room	Instructor	
22857	PHI	124	001	Introduction to Islam			3
Full Term*		T	0630PM-0915PM	REA	1408	Hamid	
22860	PHI	142	001	New Testament			3
Full Term*		TR	0800AM-0915AM	REA	1017	Maxwell	
21170	PHI	142	621★	New Testament			3
10/1-10/15		F	0500PM-1000PM	ARV	7130	Lapp	
10/2-10/16		S	0800AM-0530PM	ARV	7210		
Meets one of Regis University Religious Studies Requirements for School of Professional Studies. See the Three-weekend class format. <i>drop date: 10/2; withdraw date: 10/12</i>							
22462	PHI	202	201	Religion and Film			3
Full Term*		W	0600PM-0845PM	ARV	7128	Briel	
This course meets a Regis Religious Studies Requirement for School of Professional Studies..							
21172	PHI	202	621★	Religion and Film			3
12/3-12/17		F	0500PM-0800PM	ARV	7102	Briel	
12/4-12/18		S	0800AM-0530PM	ARV	7102		
Meets one of Regis University Religious Studies Requirements for School of Professional Studies. See the Three-weekend class format. <i>drop date: 12/4; withdraw date: 12/14</i>							
21832	PHI	214	001	Philosophy of Religion: AH3			3
Full Term*		TR	1100AM-1215PM	RCTC	3838	Schultz/Wise	
This class is co-taught by Norman Schultz and Constance Wise							
22858	PHI	214	002	Philosophy of Religion: AH3			3
Full Term*		TR	1230PM-0145PM	RWE	2529	Schultz/Wise	
This class is co-taught by Norman Schultz and Constance Wise							
20801	PHI	214	470	Philosophy of Religion: AH3			3
Full Term*		ONLINE				Anderson	
For information regarding accessing your online course go to http://rrcc.desire2learn.com							
23043	PHI	218	470	Environmental Ethics: AH3			3
Full Term*		ONLINE				Mabey	
For information regarding accessing your online course go to http://rrcc.desire2learn.com							
23044	PHI	218	471	Environmental Ethics: AH3			3
Full Term*		ONLINE				Mabey	
For information regarding accessing your online course go to http://rrcc.desire2learn.com							
21029	PHI	275	001	SpT:Phil&Practice Non-Violence			3
Full Term*		W	0630PM-0915PM	RWE	1694	Weissman	
22877	PHI	276	001	Sp T: Politics of Religion			3
Full Term*		R	0600PM-0845PM	REA	1150	Edwards	
23046	PHI	277	601★	Sp T: Sci Fi and Philosophy			3
10/30-12/11		S	1000AM-0400PM	REA	1415	Ogle	
<i>drop date: 11/4; withdraw date: 12/2</i>							

PHO-PHOTOGRAPHY

Fees \$6.05 per credit.

Photography courses under ART prefix:

21440	ART	113	470	History of Photography			3
Full Term*		ONLINE				Faculty	
For information regarding accessing your online course go to http://rrcc.desire2learn.com							
21031	ART	138	001	Film Photography I			3
Full Term*		M	0830AM-1230PM	RWE	0562	Faculty	
35mm Film Camera with Manual Settings required							
21032	ART	138	002	Film Photography I			3
Full Term*		TR	0300PM-0500PM	RWE	1602	Faculty	
35mm Film Camera with Manual Settings required							
21033	ART	138	003	Film Photography I			3
Full Term*		M	0530PM-0930PM	RWE	0561	Faculty	
35mm Film Camera with Manual Settings required							

* Full Term date range: 8/23-12/12
drop date: 9/8; withdraw date: 11/17

 Online course

 Weekend College

ARV Arvada Campus

CRN Dates	Prefix	Crs# Days	Sec# Time	Course Title Bldg Room	Credits Instructor
21034 Full Term*	ART	139 M	001 0830AM-1230PM	Photography II RWE 0562	3 Faculty
35mm Film Camera with Manual Settings required					
21441 Full Term*	ART	139 TR	002 0300PM-0500PM	Photography II RWE 1602	3 Faculty
35mm Film Camera with Manual Settings required					
21442 Full Term*	ART	139 M	003 0530PM-0930PM	Photography II RWE 0561	3 Faculty
35mm Film Camera with Manual Settings required					
21036 Full Term*	ART	143 M	001 0100PM-0345PM	Digital Photography I RWE 0563	3 Faculty
A Digital Camera with Manual Settings required					
21854 Full Term*	ART	143 W	002 0930AM-1215PM	Digital Photography I RWE 0563	3 Faculty
A Digital Camera with Manual Settings required					
21037 Full Term*	ART	143 W	003 0600PM-0845PM	Digital Photography I RWE 0564	3 Faculty
A Digital Camera with Manual Settings required					
21853 Full Term*	ART	143 R	005 0600PM-0845PM	Digital Photography I RWE 0563	3 Faculty
A Digital Camera with Manual Settings required					
22435 Full Term*	ART	158 R	001 0930AM-1215PM	Figure Photography I RCA4 A	3 Faculty
21302 Full Term*	ART	243 M	001 0930AM-1215PM	Digital Photography II RWE 0561	3 Faculty
A Digital Camera with Manual Settings required					
21857 Full Term*	ART	251 W	001 0100PM-0345PM	Portrait Photography REA 1150	3 Faculty
A Film or Digital Camera with Manual Settings required					
21039 Full Term*	ART	251 T	002 0600PM-0845PM	Portrait Photography RWE 0562	3 Faculty
A Film or Digital Camera with Manual Settings required					
22436 Full Term*	ART	277 R	002 0930AM-1215PM	Sp T: Figure Photography II RCA4 A	3 Faculty
<i>Photography courses under PHO prefix:</i>					
21925 Full Term*	PHO	143 W	040 0930AM-1215PM	Perception & Photography I RWE 3678	3 Fulks
Hybrid course that combines classroom and online elements.					
23062 8/23-10/18	PHO	161 M	001 0600PM-0945PM	Digital Darkroom I RWE 0564	2 Bryson
This class is designed for photography degree and certificate candidates. The emphasis is on Photoshop for photographers. This is an 8 week course beginning 8/23. <i>drop date: 8/30; withdraw date: 10/4</i>					
23063 10/25-12/13	PHO	162 M	001 0600PM-0945PM	Digital Darkroom II RWE 0564	2 Bryson
Photoshop for photographers. This is an 8 week course beginning 10/25. You must also sign up for PHO 161. <i>drop date: 10/26; withdraw date: 12/2</i>					
21842 Full Term*	PHO	175 ONLINE	470	Sp T: Business for Creatives	3 Harrop
For information regarding accessing your online course go to http://rrcc.desire2learn.com					
22986 10/16-10/23	PHO	176 S	601★ 0900AM-0430PM	Sp T: Black & White Landscapes RWE 0561	1 Olsson
2 WEEK Workshop Course. Meets for 8 hours for 2 Saturdays: 10/16 & 10/23. A Film or Digital Camera with Manual Settings required <i>drop date: 10/16; withdraw date: 10/21</i>					
21845 9/11-9/18	PHO	177 S	601★ 0900AM-0430PM	Workshop: Outdoor Portrait RWE 0561	1 Olsson
2 WEEK Workshop Course. A Film or Digital Camera with Manual Settings required <i>drop date: 9/11; withdraw date: 9/16</i>					

CRN Dates	Prefix	Crs# Days	Sec# Time	Course Title Bldg Room	Credits Instructor
21559 9/25-10/2	PHO	178 S	601★ 0900AM-0430PM	Workshop: Fall Color Photo RWE 0561	1 Olsson
2 WEEK Workshop Course. A Film or Digital Camera with Manual Settings required <i>drop date: 9/25; withdraw date: 9/30</i>					
23061 Full Term*	PHO	263 M	001 0100PM-0345PM	Digital Darkroom III RWE 0561	2 Faculty
Photoshop for Photographers. This is part 3 of a 3 part series. Prerequisites: PHO 161 and PHO 162.					
22987 Full Term*	PHO	277 T	001 0600AM-0845AM	ST:Pro Dig Wrkfl:AdbLighthouse RWE 0561	3 Bryson
A Digital Camera with Manual Settings required					
22675 Full Term*	PHO	285 ARR	401	Ind Stu: Prof Inkjet Printing	3 Faculty
22443 Full Term*	PHO	289 ARR	401	Capstone	3 Faculty

PHY-PHYSICS

\$6.05 fee per credit. Grade of C or better required on all prerequisite courses.

20717 Full Term*	PHY	105 MW	001 1115AM-1230PM	Conceptual Physics: SC1 RWE 2565	4 Curchin
MW 1240PM-0155PM RWE 2501					
22639 Full Term*	PHY	105 TR	002 0930AM-1045AM	Conceptual Physics: SC1 RWE 2556	4 Faculty
TR 1100AM-1230PM RWE 2501					
22481 Full Term*	PHY	107 MW	001 1100AM-1215PM	Energy Science & Technlgy: SC1 RWE 2670	4 Maher
MW 1230PM-0145PM RWE 2670					
20718 Full Term*	PHY	111 TR	001 0930AM-1100AM	Physics Alg-Based I/Lab: SC1 RWE 2501	5 Bruton
TR 1115AM-1230PM RWE 2556					
21566 Full Term*	PHY	111 MW	002 0545PM-0715PM	Physics Alg-Based I/Lab: SC1 RWE 2501	5 Hubbard
MW 0730PM-0845PM RWE 2565					
23019 9/17-10/1	PHY	175 F	001 0930AM-0230PM	SpT:Physics in Science Fiction RWE 2565	1 Maher
<i>drop date: 9/18; withdraw date: 9/28</i>					
23030 10/15-10/29	PHY	176 F	001 0930AM-0230PM	Sp T: Climatology RWE 2501	1 Scruggs
<i>drop date: 10/16; withdraw date: 10/26</i>					
20720 Full Term*	PHY	211 TR	001 1100AM-1230PM	Physics Calc-Based I/Lab: SC1 RWE 2565	5 Faculty
TR 1245PM-0200PM RWE 2501					
Prerequisite: MAT 201 or permission of instructor					
21787 Full Term*	PHY	211 TR	002 0545PM-0725PM	Physics Calc-Based I/Lab: SC1 RWE 2556	5 Faculty
TR 0730PM-0845PM RWE 2501					
Prerequisite: MAT 201 or permission of instructor					
23017 Full Term*	PHY	211 MW	003 0930AM-1045AM	Physics Calc-Based I/Lab: SC1 RWE 2565	5 Faculty
MW 1100AM-1230PM RWE 2501					
Prerequisite: MAT 201 or permission of instructor					
20825 Full Term*	PHY	212 MW	001 0230PM-0345PM	Physics Calc-Based II/Lab: SC1 RWE 2501	5 Faculty
MW 1245PM-0225PM RWE 2563					
Prerequisite: PHY 211					

* Full Term date range: 8/23-12/12
drop date: 9/8; withdraw date: 11/17

Online course

★ Weekend College

ARV Arvada Campus

CRN Dates	Prefix	Crs# Days	Sec# Time	Course Title Bldg Room	Credits Instructor
23018	PHY	213	001	Physics III:Calculus Based	3
Full Term*		TR	0205PM-0320PM	RWE 2501	Mahe/Hoerner
Prerequisite: PHY 211/212					

PLU-PLUMBING

Shop fees \$6.05 per credit. Contact a Construction Technology Advisor with questions concerning certificate/degree programs. See CAR, CON, EIC, and HVA for more trade-related classes. See ENT, OSH and ENY for new classes.

22393	PLU	101	002	Piping Skills	4
Full Term*		W	0530PM-0935PM	RCA5 A	Faculty
Co-req: OSH 127 or a 10 hour OSHA safety card.					
22394	PLU	104	002	Plumbing Service	4
Full Term*		T	0530PM-0935PM	RCTC 3810	Faculty
Co-req: OSH 127 or a 10 hour OSHA safety card.					
20828	PLU	105	002	Basic Electricity	4
Full Term*		M	0600PM-1005PM	RCTC 3809	Faculty
Co-req: OSH 127 or a 10 hour OSHA safety card.					
23010	PLU	105	003	Basic Electricity	4
Full Term*		T	0600PM-1005PM	RCTC 3809	Faculty
Co-req: OSH 127 or a 10 hour OSHA safety card.					
23011	PLU	105	004	Basic Electricity	4
Full Term*		W	0600PM-1005PM	RCTC 2828	Faculty
Co-req: OSH 127 or a 10 hour OSHA safety card.					
22091	PLU	105	601★	Basic Electricity	4
8/21-12/11		S	0800AM-1205PM	RCTC 3809	Faculty
Co-req: OSH 127 or a 10 hour OSHA card. drop date: 9/8; withdraw date: 11/17					
22644	PLU	105	602★	Basic Electricity	4
8/21-12/11		S	0100PM-0505PM	RCTC 3809	Faculty
Co-req: OSH 127 or a 10 hour OSHA safety card. drop date: 9/8; withdraw date: 11/17					
22684	PLU	105	603★	Basic Electricity	4
8/20-12/10		F	0600PM-1005PM	RCTC 3809	Faculty
Co-req: OSH 127 or a 10 hour OSHA safety card. drop date: 9/8; withdraw date: 11/17					
20829	PLU	247	001	Hot Water Heating Systems	4
Full Term*		R	0600PM-1005PM	RCTC 3834	Faculty
Pre-req: OSH 127, PLU 105 or HVA 105, HVA 110, PLU 101 or HVA 111, HVA 162 or permission of instructor.					
20830	PLU	280	401	Technical Project	1 - 12
Full Term*		ARR			Faculty
20832	PLU	282	401	Internship	1 - 12
Full Term*		ARR			Faculty
20831	PLU	285	401	Independent Study	1 - 12
Full Term*		ARR			Faculty

POS-POLITICAL SCIENCE

Web based courses in this prefix may also be available through CCOnline. Please check www.cconline.org for more information.

22426	POS	105	001	Intro to Political Science:SS1	3
Full Term*		MW	0930AM-1045AM	REA 1415	Sara
20205	POS	105	002	Intro to Political Science:SS1	3
Full Term*		TR	1100AM-1215PM	REA 1017	Sara
20230	POS	111	001	American Government : SS1	3
Full Term*		TR	0930AM-1045AM	REA 1017	Chun-Hess
20233	POS	111	002	American Government : SS1	3
Full Term*		MW	1100AM-1215PM	REA 2307	Sara
20231	POS	111	003	American Government : SS1	3
Full Term*		R	0630PM-0915PM	REA 2304	Johnson

CRN Dates	Prefix	Crs# Days	Sec# Time	Course Title Bldg Room	Credits Instructor
20803	POS	111	470	American Government : SS1	3
Full Term*			ONLINE		Chun-Hess
For information regarding accessing your online course go to http://rrcc.desire2learn.com					
21173	POS	111	621★	American Government : SS1	3
11/5-11/19		F	0500PM-1000PM	ARV 7130	Johnson
11/6-11/20		S	0800AM-0530PM	ARV 7130	
drop date: 11/6; withdraw date: 11/16					
22764	POS	125	001	American State/Local Govt: SS1	3
Full Term*		M	0100PM-0345PM	REA 2257	Court
22765	POS	215	H01	Current PoliticIssues: PTK Hnrs	3
Full Term*		W	0100PM-0345PM	REA 2257	Sara
Permission of Instructor or PTK Advisor required					
22203	POS	225	001	Comparative Government: SS1	3
Full Term*		TR	0100PM-0215PM	REA 2257	Chun-Hess
21688	POS	280	401	Internship	1 - 12
Full Term*		ARR			Sara

PRA-PARK RANGER

20420	PRA	102	001	Intro to Park Ranger Tech	3
Full Term*		T	0600PM-0850PM	RWE 2701	Welle
Additional field days will be scheduled.					
23090	PRA	175	001	Sp T: Park Ranger Rope Rescue	3
9/9-9/9		R	0500PM-0900PM	RWE 2754	Welle
9/10-9/12		FSU	0800AM-0500PM	Off Campus	
drop date: 9/8; withdraw date: 9/11					
21040	PRA	180	401	Internship	1 - 12
Full Term*		ARR			Faculty
21914	PRA	203	001	Natural Resource Management	3
Full Term*		M	0600PM-0850PM	RWE 3756	Posthumus
Additional field days will be scheduled.					
21041	PRA	280	401	Park Ranger Internship	1 - 12
Full Term*		ARR			Faculty

PRO-PROCESS TECHNOLOGY

\$6.05 fee per credit.

22769	PRO	100	201	Intro to Process Technology	4
Full Term*		M	0330PM-0500PM	ARV 7205	Warner
		T	0500PM-0800PM	ARV 7205	
20721	PRO	110	201	Safety, Health and Environment	3
Full Term*		M	0500PM-0800PM	ARV 7204	Panian
21795	PRO	120	201	Process Technology I:Equipment	4
Full Term*		W	0500PM-0900PM	ARV 7210	Foremski
21796	PRO	130	201	Instrumentation I	3
Full Term*		W	0600PM-0900PM	ARV 7204	Weinstein
21797	PRO	185	421	Independent Study	1 - 12
Full Term*		ARR			Faculty
20234	PRO	210	201	Process Technology II: Systems	4
Full Term*		M	0505PM-0900PM	ARV 7205	Gonzales
21487	PRO	220	201	Process Tech III: Operations	4
Full Term*		R	0500PM-0900PM	ARV 7205	Foremski
21953	PRO	280	551	Internship	4
Full Term*		ARR			Faculty

* Full Term date range: 8/23-12/12
drop date: 9/8; withdraw date: 11/17

☞ Online course

★ Weekend College

ARV Arvada Campus

80 Fall 2010 – Register online at: www.rrcc.edu

CRN	Prefix	Crs#	Sec#	Course Title			Credits
Dates		Days	Time	Bldg	Room	Instructor	

PSY-PSYCHOLOGY

Web based courses in this prefix may also be available through CCOnline.
Please check www.cconline.org for more information.

20238	PSY	101	001	General Psychology I: SS3			3
Full Term*		MW	0800AM-0915AM	REA	2305	Cummings	
20240	PSY	101	002	General Psychology I: SS3			3
Full Term*		TR	0800AM-0915AM	REA	1452	Trujillo	
20247	PSY	101	003	General Psychology I: SS3			3
Full Term*		M	0930AM-1215PM	REA	1160	Lee	
20241	PSY	101	004	General Psychology I: SS3			3
Full Term*		TR	0930AM-1045AM	REA	2305	Courson	
20249	PSY	101	201	General Psychology I: SS3			3
Full Term*		TR	0930AM-1045AM	ARV	7102	Macy	
20243	PSY	101	005	General Psychology I: SS3			3
Full Term*		MW	1100AM-1215PM	REA	2305	Cummings	
20242	PSY	101	006	General Psychology I: SS3			3
Full Term*		TR	1100AM-1215PM	REA	1013	Courson	
20244	PSY	101	007	General Psychology I: SS3			3
Full Term*		TR	0100PM-0215PM	REA	1452	Zelie	
20246	PSY	101	008	General Psychology I: SS3			3
Full Term*		R	0100PM-0345PM	RCTC	3840	Mallo	
22299	PSY	101	009	General Psychology I: SS3			3
Full Term*		MW	0230PM-0345PM	REA	2301	Wright	
20245	PSY	101	010	General Psychology I: SS3			3
Full Term*		MW	0400PM-0545PM	REA	2305	Wright	
21455	PSY	101	011	General Psychology I: SS3			3
8/23-10/11		M	0600PM-1000PM	REA	2305	Schreibman	
Section 011 meets 8-23 through 10-11 with 10 hours arranged. <i>drop date: 8/30; withdraw date: 10/4</i>							
22782	PSY	101	012	General Psychology I: SS3			3
8/23-10/11		MW	0600PM-0715PM	REA	1415	Young	
<i>drop date: 8/30; withdraw date: 10/4</i>							
20804	PSY	101	470	General Psychology I: SS3			3
Full Term*		ONLINE				Bradford	
For information regarding accessing your online course go to http://rrcc.desire2learn.com							
20805	PSY	101	471	General Psychology I: SS3			3
Full Term*		ONLINE				Bradford	
For information regarding accessing your online course go to http://rrcc.desire2learn.com							
22300	PSY	101	472	General Psychology I: SS3			3
Full Term*		ONLINE				Lee	
For information regarding accessing your online course go to http://rrcc.desire2learn.com							
22301	PSY	101	601	General Psychology I: SS3			3
9/24-10/8		F	0500PM-1000PM	REA	2305	O'Dell	
9/25-10/9		S	0800AM-0530PM	REA	2305		
<i>drop date: 9/25; withdraw date: 10/5</i>							
20251	PSY	102	001	General Psychology II: SS3			3
Full Term*		MW	0930AM-1045AM	REA	1013	Cummings	
20252	PSY	102	002	General Psychology II: SS3			3
Full Term*		TR	0230PM-0345PM	REA	1452	Zelie	
21456	PSY	102	003	General Psychology II: SS3			3
10/25-12/6		M	0600PM-1000PM	REA	2305	Schreibman	
Section 003 meets 10/25 through 12/6 with 10 hours arranged. <i>drop date: 10/26; withdraw date: 12/2</i>							
20806	PSY	102	470	General Psychology II: SS3			3
Full Term*		ONLINE				Wilkerson	
For information regarding accessing your online course go to http://rrcc.desire2learn.com							

CRN	Prefix	Crs#	Sec#	Course Title			Credits
Dates		Days	Time	Bldg	Room	Instructor	

21042	PSY	110	240	Career Development			3
Full Term*		T	0600PM-0730PM	ARV	7128	Macy	
Hybrid: Meets both in the classroom and online. Fee: \$22.85 for Myers-Briggs & Strong Interest Inventory career assessments							
22790	PSY	175	601	Sp T: Managing Stress			1
9/24-9/24		F	0500PM-1000PM	RWE	1602	Courson	
9/25-9/25		S	0800AM-0500PM	RWE	1602		
<i>drop date: 9/23; withdraw date: 9/24</i>							
21458	PSY	217	001	Human Sexuality: SS3			3
Full Term*		R	0100PM-0345PM	RWE	3750	Oates	
22390	PSY	217	002	Human Sexuality: SS3			3
Full Term*		W	0930AM-1215PM	RWE	2754	Moore	
20253	PSY	226	001	Social Psychology: SS3			3
Full Term*		M	0100PM-0345PM	RWE	2715	Oates	
22391	PSY	226	002	Social Psychology: SS3			3
Full Term*		T	0930AM-1215PM	RWE	3754	Oates	
21827	PSY	227	001	Psychology of Death/Dying: SS3			3
Full Term*		T	0100PM-0345PM	RWE	3756	Oates	
22794	PSY	229	001	Intro to Addictive Behavior			2
Full Term*		R	1000AM-1140AM	RWE	1690	Mallo	
21460	PSY	235	001	Human Growth & Developmnt: SS3			3
Full Term*		T	0930AM-1215PM	RWE	2715	Lee	
21461	PSY	235	002	Human Growth & Developmnt: SS3			3
Full Term*		TR	1100AM-1215PM	REA	1452	O'Dell	
20264	PSY	235	003	Human Growth & Developmnt: SS3			3
Full Term*		R	0600PM-0845PM	REA	1160	Wardle	
22792	PSY	235	004	Human Growth & Developmnt: SS3			3
Full Term*		MW	0100PM-0215PM	RWE	2556	Wright	
20261	PSY	235	201	Human Growth & Developmnt: SS3			3
Full Term*		M	0930AM-1215PM	ARV	7102	Blevins	
20807	PSY	235	470	Human Growth & Developmnt: SS3			3
Full Term*		ONLINE				Cummings	
For information regarding accessing your online course go to http://rrcc.desire2learn.com							
20808	PSY	235	471	Human Growth & Developmnt: SS3			3
Full Term*		ONLINE				Moore	
For information regarding accessing your online course go to http://rrcc.desire2learn.com							
21828	PSY	235	621	Human Growth & Developmnt: SS3			3
10/1-10/29		F	0500PM-1000PM	ARV	7204	Blevins	
10/2-10/30		S	0800AM-0530PM	ARV	7204		
<i>drop date: 10/4; withdraw date: 10/24</i>							
20256	PSY	238	001	Child Development: SS3			3
Full Term*		TR	0100PM-0215PM	RCTC	3834	Wardle	
21462	PSY	249	001	Abnormal Psychology: SS3			3
Full Term*		M	0100PM-0345PM	RWE	3754	Buzogany	
20265	PSY	249	470	Abnormal Psychology: SS3			3
Full Term*		ONLINE				Buzogany	
For information regarding accessing your online course go to http://rrcc.desire2learn.com							
21829	PSY	265	001	Psychology of Personality			3
Full Term*		M	0100PM-0345PM	RCTC	3834	Lee	
22793	PSY	275	001	Sp T: Positive Psychology			3
Full Term*		W	0100PM-0345PM	RWE	2715	Oates	
22392	PSY	275	002	Sp T: Dreams & Consciousness			3
Full Term*		T	0100PM-0345PM	RWE	2754	Buzogany	

* Full Term date range: 8/23-12/12
drop date: 9/8; withdraw date: 11/17

☞ Online course

★ Weekend College

ARV Arvada Campus

CRN Dates	Prefix	Crs# Days	Sec# Time	Course Title Bldg Room	Credits Instructor
21176 11/12-11/12	PSY	275 F	621★ 0500PM-1000PM	Sp Tp: PSY of Spiritual Growth ARV 7191	1 Courson
11/13-11/13		S	0800AM-0530PM	ARV 7191	
<i>drop date: 11/11; withdraw date: 11/12</i>					
22795 10/15-10/15	PSY	276 F	601★ 0500PM-1000PM	Sp T: Psy of Spiritual Growth REA 2301	1 Courson
10/16-10/16		S	0800AM-0530PM	REA 2301	
<i>drop date: 10/14; withdraw date: 10/15</i>					

REA-READING

Prior to enrolling in REA classes, students must take the Accuplacer and achieve the scores listed below:
 REA 030: Reading Skills 0 - 39
 REA 060: Reading Skills 40 - 61
 REA 090: Reading Skills 62 - 79

20462 Full Term*	REA	030 MW	001 0930AM-1020AM	Basic Reading Skills RWE 2257	2 Taylor Wunder
22085 Full Term*	REA	030 TR	002 0930AM-1020AM	Basic Reading Skills REA 2307	2 Garcia
20463 Full Term*	REA	060 TR	001 0930AM-1045AM	Foundations of Reading RWE 2754	3 Taylor Wunder
20464 Full Term*	REA	060 MW	002 0100PM-0215PM	Foundations of Reading REA 2307	3 Taylor Wunder
22964 Full Term*	REA	060 TR	003 0230PM-0345PM	Foundations of Reading REA 2304	3 Garrison
20833 Full Term*	REA	060 MW	004 0600PM-0715PM	Foundations of Reading RWE 2683	3 Ogden
20422 Full Term*	REA	090 MW	001 0930AM-1045AM	College Preparatory Reading RWE 3754	3 Gallagher
20423 Full Term*	REA	090 TR	002 1100AM-1215PM	College Preparatory Reading REA 1450	3 Edwards
20424 Full Term*	REA	090 MW	003 0100PM-0215PM	College Preparatory Reading REA 1450	3 Acker
22055 Full Term*	REA	090 TR	004 0100PM-0215PM	College Preparatory Reading RCTC 3809	3 Garrison
22657 Full Term*	REA	090 TR	005 0230PM-0345PM	College Preparatory Reading REA 2307	3 Faculty
22262 Full Term*	REA	090 MW	006 0400PM-0515PM	College Preparatory Reading REA 1454	3 Faculty
22965 Full Term*	REA	090 TR	007 0400PM-0515PM	College Preparatory Reading REA 1454	3 R. Smith

REE-REAL ESTATE - APPRAISER

REE 120, REE 121 and REE 119 must be taken at the same time. These courses meet the requirements to take the Registered Appraiser examination.

22295 11/4-11/18	REE	119 TR	001 0600PM-0845PM	15-Hour National USPAP Course RWE 2715	1 Worden
Corequisites: REE 120 and REE 121					
<i>drop date: 11/5; withdraw date: 11/15</i>					
22293 8/24-9/23	REE	120 TR	001 0600PM-0845PM	Basic Appraisal Principles RWE 2715	2 Worden
Corequisites: REE 121 and REE 119.					
<i>drop date: 8/27; withdraw date: 9/16</i>					
22294 9/28-11/2	REE	121 TR	001 0600PM-0845PM	Basic Appraisal Procedures RWE 2715	2 Worden
Corequisites: REE 120 and REE 119					
<i>drop date: 10/2; withdraw date: 10/25</i>					

CRN Dates	Prefix	Crs# Days	Sec# Time	Course Title Bldg Room	Credits Instructor
--------------	--------	--------------	--------------	---------------------------	-----------------------

REE-REAL ESTATE - BROKER

Both of these classes must be taken together. Together they meet the requirements to take the Colorado Real Estate Licensing Exam. It is strongly recommended that students take the Accuplacer assessment test and achieve a minimum score of 80 in reading composition.

20425 Full Term*	REE	201 TWR	001 0600PM-0740PM	Real Estate Brokers I REA 1452	6 Bird
Co-requisite: REE 202 001					
20426 Full Term*	REE	202 TWR	001 0800PM-0940PM	Real Estate Brokers II REA 1452	6 Bird
Co-requisite: REE 201 001					

RUS-RUSSIAN

21900 Full Term*	RUS	111 T	040 0600PM-0815PM	Russian Language I REA 1160	5 Faculty
Hybrid: Meets both in the classroom and online.					

RTE-RADIOLOGIC TECHNOLOGY

Please visit the program website at www.rccc.edu/medicalimaging/ for application procedures and admissions criteria. \$6.05 fee per credit. Additional fees required for Internships. In order to participate in the clinical portion of this program, and therefore complete the program, the student must complete a criminal background check. See program advisor for more information. All classroom based courses contain an online component, Internet access required. Permission needed from instructor for all courses below. All RTE courses **except** RTE 101 and RTE 255 require instructor approval.

21451 Full Term*	RTE	101 T	201 0200PM-0400PM	Introduction to Radiography ARV 7191	2 Seelig
21452 Full Term*	RTE	101 ONLINE	470	Introduction to Radiography	2 Lebron
For information regarding accessing your online course go to http://rccc.desire2learn.com					
20743 8/24-10/7	RTE	111 TR	201 0900AM-1200PM	Radiographic Patient Care ARV 7132	2 Seelig
<i>drop date: 8/30; withdraw date: 10/4</i>					
20746 Full Term*	RTE	121 WF	201 0900AM-0400PM	Radiologic Procedures I ARV 7132	3 Siegel
22234 10/19-12/9	RTE	131 TR	201 0900AM-1030AM	Radiogr Pathology/Image Eval I ARV 7132	1.5 Chism
<i>drop date: 10/26; withdraw date: 12/2</i>					
22231 8/24-10/7	RTE	141 TR	201 0100PM-0400PM	Radiogr Equipment/Imaging I ARV 7132	3 Chism
<i>drop date: 8/30; withdraw date: 10/4</i>					
22232 10/19-12/9	RTE	142 TR	201 0100PM-0400PM	Radiogr Equipment/Imaging II ARV 7132	3 Trombly
<i>drop date: 10/26; withdraw date: 12/2</i>					
23023 Full Term*	RTE	182 ARR	551	Radiographic Internship II	5 Siegel
23024 Full Term*	RTE	183 ARR	551	Radiographic Internship III	7 Siegel
22432 Full Term*	RTE	240 ONLINE	470	Principles of CT Imaging	3 Sestina
For information regarding accessing your online course go to http://rccc.desire2learn.com					
21307 Full Term*	RTE	255 ONLINE	470	Multiplanar Sectional Imaging	2 Trombly
For information regarding accessing your online course go to http://rccc.desire2learn.com					
22527 Full Term*	RTE	260 ONLINE	470	Magnetic Resonance Imaging	3 Sestina
For information regarding accessing your online course go to http://rccc.desire2learn.com					
22433 Full Term*	RTE	284 ARR	421	Advanced Clinical (Specialty)	1 - 12 Trombly
21552 Full Term*	RTE	285 ARR	421	Independent Study	1 Trombly

* Full Term date range: 8/23-12/12
 drop date: 9/8; withdraw date: 11/17

Online course

★ Weekend College

ARV Arvada Campus

CRN	Prefix	Crs#	Sec#	Course Title			Credits
Dates		Days	Time	Bldg	Room	Instructor	

SBM-SMALL BUSINESS MANAGEMENT

Courses cancelled due to inclement weather will be rescheduled for another weekend for the same times if at all possible. A course syllabus with assignments that must be completed is available online at www.rccc.edu/weekend/ about two weeks before each class begins.

21205	SBM	101	601★	Starting a Small Business			1
8/27-8/27		F	0500PM-1000PM	REA	2301	Rizzuto	
8/28-8/28		S	0800AM-0500PM	REA	2301		
<i>drop date: 8/26; withdraw date: 8/27</i>							
21206	SBM	103	601★	Legal Aspects-Small Business			1
9/10-9/10		F	0500PM-1000PM	REA	2301	Culpepper	
9/11-9/11		S	0800AM-0500PM	REA	2301		
<i>drop date: 9/9; withdraw date: 9/10</i>							
21207	SBM	106	601★	Recordkeeping-Small Business			1
9/24-9/24		F	0500PM-1000PM	REA	2301	Kenny	
9/25-9/25		S	0800AM-0500PM	REA	2301		
<i>drop date: 9/23; withdraw date: 9/24</i>							
21208	SBM	108	601★	Marketing for a Small Business			1
10/8-10/8		F	0500PM-1000PM	REA	2301	Armelino	
10/9-10/9		S	0800AM-0500PM	REA	2301		
<i>drop date: 10/7; withdraw date: 10/8</i>							
21209	SBM	110	601★	Managing a Small Business			1
10/22-10/22		F	0500PM-1000PM	REA	2301	Carty	
10/23-10/23		S	0800AM-0500PM	REA	2301		
<i>drop date: 10/21; withdraw date: 10/22</i>							
21210	SBM	112	601★	Financing a Small Business			1
11/5-11/5		F	0500PM-1000PM	REA	2301	Campbell	
11/6-11/6		S	0800AM-0500PM	REA	2301		
<i>drop date: 11/4; withdraw date: 11/5</i>							
21211	SBM	113	601★	Writing a Business Plan			1
12/3-12/3		F	0500PM-1000PM	REA	2301	Laverty	
12/4-12/4		S	0800AM-0500PM	REA	2301		
<i>drop date: 12/2; withdraw date: 12/3</i>							

SCI-SCIENCE

\$6.05 fee per credit. MAT 099/106 is a pre-requisite for SCI 155 and 156.

20996	SCI	155	001	Integrated Science I: SC1			4
Full Term*		MW	0930AM-1045AM	RWE	2556	Bruton	
		MW	1100AM-1215PM	RWE	2670		
Prerequisite: MAT 099/106 or permission of instructor							
22224	SCI	155	002	Integrated Science I: SC1			4
Full Term*		MW	0545PM-0700PM	RWE	2670	Faculty	
		MW	0715PM-0830PM	RWE	2670		
Prerequisite: MAT 099/106 or permission of instructor							
20997	SCI	156	001	Integrated Science II: SC1			4
Full Term*		MW	0200PM-0315PM	RWE	2670	Maher	
		MW	0330PM-0445PM	RWE	2670		
Prerequisite: MAT 099/106 or permission of instructor							

SOC-SOCIOLOGY

Web based courses in this prefix may also be available through CCOnline. Please check www.cconline.org for more information.

20267	SOC	101	001	Intro to Sociology I : SS3			3
Full Term*		MW	0930AM-1045AM	REA	2315	Belt Ives	
22833	SOC	101	201	Intro to Sociology I : SS3			3
Full Term*		MW	0930AM-1045AM	ARV	7128	Morris	
20270	SOC	101	002	Intro to Sociology I : SS3			3
Full Term*		TR	0930AM-1045AM	REA	2315	King	

CRN	Prefix	Crs#	Sec#	Course Title			Credits
Dates		Days	Time	Bldg	Room	Instructor	

21429	SOC	101	003	Intro to Sociology I : SS3			3
Full Term*		MW	1100AM-1215PM	REA	2315	Belt Ives	
20271	SOC	101	004	Intro to Sociology I : SS3			3
Full Term*		TR	1100AM-1215PM	REA	2315	Gilbert	
22352	SOC	101	005	Intro to Sociology I : SS3			3
Full Term*		MW	0100PM-0215PM	REA	2315	Faculty	
22832	SOC	101	008	Intro to Sociology I : SS3			3
Full Term*		F	0100PM-0345PM	RWE	3754	Faculty	
21430	SOC	101	006	Intro to Sociology I : SS3			3
Full Term*		TR	0400PM-0515PM	REA	1452	Deutschlander	
20272	SOC	101	007	Intro to Sociology I : SS3			3
Full Term*		M	0600PM-0845PM	REA	2315	Faculty	
22353	SOC	101	202	Intro to Sociology I : SS3			3
Full Term*		T	0600PM-0845PM	ARV	7122	Stablein	
20809	SOC	101	470	Intro to Sociology I : SS3			3
Full Term*		ONLINE				Trujillo	
For information regarding accessing your online course go to http://rccc.desire2learn.com							
21432	SOC	101	471	Intro to Sociology I : SS3			3
10/18-12/10		ONLINE				Stablein	
For information regarding accessing your online course go to http://rccc.desire2learn.com							
<i>drop date: 10/26; withdraw date: 12/2</i>							
21222	SOC	101	621★	Intro to Sociology I : SS3			3
10/1-10/15		F	0500PM-1000PM	ARV	7132	Faculty	
10/2-10/16		S	0800AM-0530PM	ARV	7132		
<i>drop date: 10/2; withdraw date: 10/12</i>							
22837	SOC	102	201	Intro to Sociology II: SS3			3
Full Term*		MW	1100AM-1215PM	ARV	7128	Morris	
22836	SOC	102	001	Intro to Sociology II: SS3			3
Full Term*		TR	0100PM-0215PM	RCA5	A	Gilbert	
21573	SOC	102	470	Intro to Sociology II: SS3			3
Full Term*		ONLINE				Trujillo	
For information regarding accessing your online course go to http://rccc.desire2learn.com							
21831	SOC	102	621★	Intro to Sociology II: SS3			3
11/5-11/19		F	0500PM-1000PM	ARV	7132	Faculty	
11/6-11/20		S	0800AM-0530PM	ARV	7132		
<i>drop date: 11/6; withdraw date: 11/16</i>							
22355	SOC	158	001	Men's Roles in Family&Society			3
Full Term*		R	0600PM-0845PM	REA	1450	Stablein	
22838	SOC	205	001	Soc Of Family Dynamics:SS3			3
Full Term*		W	0600PM-0845PM	RWE	1602	King	
22356	SOC	215	001	Contemp. Social Problems: SS3			3
Full Term*		W	0100PM-0345PM	RWE	3754	Stablein	
22841	SOC	216	001	Sociology Of Gender: SS3			3
Full Term*		W	0100PM-0345PM	RWE	1600	Belt Ives	
21830	SOC	231	001	Sociology-Deviant Behavior:SS3			3
Full Term*		M	0100PM-0345PM	REA	2305	Belt Ives	
22358	SOC	231	470	Sociology-Deviant Behavior:SS3			3
Full Term*		ONLINE				Stablein	
For information regarding accessing your online course go to http://rccc.desire2learn.com							
21911	SOC	237	001	Sociology Of Death And Dying			3
Full Term*		T	0100PM-0345PM	RWE	3756	Stablein	
22842	SOC	275	001	SpT: Sociology of Gang Culture			3
Full Term*		T	0600PM-0845PM	RCA5	A	Stanton	

* Full Term date range: 8/23-12/12
drop date: 9/8; withdraw date: 11/17

 Online course

 Weekend College

 ARV Arvada Campus

CRN	Prefix	Crs#	Sec#	Course Title			Credits
Dates		Days	Time	Bldg	Room	Instructor	

SPA-SPANISH

Web based courses in this prefix may also be available through CCOnline.
Please check www.cconline.org for more information.

20274	SPA	101	001	Conversational Spanish I			3
Full Term*		MW	0300PM-0415PM	REA	1160	Hibit	

This class may not transfer to a four year institution.

20277	SPA	101	002	Conversational Spanish I			3
Full Term*		MW	0600PM-0715PM	REA	1408	Faculty	

This class may not transfer to a four year institution.

23049	SPA	101	601★	Conversational Spanish I			3
8/21-12/11		S	0900AM-1145AM	REA	1160	Faculty	

This class may not transfer to a four year institution.

drop date: 9/8; withdraw date: 11/17

23050	SPA	102	001	Conversational Spanish II			3
Full Term*		TR	0300PM-0415PM	REA	1160	Faculty	

This class may not transfer to a four year institution.

20284	SPA	111	001	Spanish Language I			5
Full Term*		TR	0930AM-1145AM	REA	1160	Yates	

20285	SPA	111	002	Spanish Language I			5
Full Term*		TR	1230PM-0245PM	REA	1160	Hibit	

20286	SPA	111	004	Spanish Language I			5
Full Term*		MW	0600PM-0815PM	REA	1160	Lightfield	

22244	SPA	111	040	Spanish Language I			5
Full Term*		M	0315PM-0530PM	RWE	1692	Yates	

Hybrid: Meets both in the classroom and online.

20287	SPA	112	001	Spanish Language II			5
Full Term*		MW	1230PM-0245PM	RCA5	A	Yates	

Prerequisite SPA 111 or you must take the Spanish Department's placement exam at: www.rccc.edu/languages

20290	SPA	211	001	Spanish Language III: AH4			3
Full Term*		MW	1230PM-0145PM	REA	1160	Hibit	

Prerequisite SPA 112 or you must take the Spanish Department's placement exam at: www.rccc.edu/languages

21901	SPA	211	002	Spanish Language III: AH4			3
Full Term*		MW	0600PM-0715PM	REA	1017	Faculty	

Prerequisite SPA 112 or you must take the Spanish Department's placement exam at: www.rccc.edu/languages

21444	SPA	212	001	Spanish Language IV : AH4			3
Full Term*		MW	0600PM-0715PM	RWE	1529	Faculty	

Prerequisite SPA 211 or you must take the Spanish Department's placement exam at: www.rccc.edu/languages

THE-THEATRE

Fees \$6.05 per credit. For Dance see DAN - Auditions for the Fall mainstage production are September 8, 9 at 6:30 p.m, with call backs on September 10 at 6:30 p.m. Performances are November 4, 5, 6, 11, 12, 13 at 7:30 p.m. There is one matinee on November 14 at 2:00 p.m. All performances are in the RRCC Theatre. for more information call 303-914-6458.

21132	THE	100	401	Technical Theatre Lab			1 - 12
Full Term*		ARR				Mencher	

Permission needed from instructor. Call 303.914.6231

21448	THE	104	001	Basic Costume/Apparel Const			3
8/24-10/7		TR	0300PM-0600PM	RWE	0501	Harrison	

drop date: 8/30; withdraw date: 10/4

20652	THE	105	001	Theatre Appreciation: AH1			3
Full Term*		MW	0930AM-1045AM	RWE	0664	Sander	

20653	THE	105	002	Theatre Appreciation: AH1			3
Full Term*		TR	0930AM-1045AM	REA	2257	Bellot	

21567	THE	105	003	Theatre Appreciation: AH1			3
Full Term*		MW	1100AM-1215PM	RCTC	3840	Kato	

CRN	Prefix	Crs#	Sec#	Course Title			Credits
Dates		Days	Time	Bldg	Room	Instructor	

22948	THE	105	004	Theatre Appreciation: AH1			3
Full Term*		MW	0100PM-0215PM	RCTC	3809	Weiss	

23080	THE	105	470	Theatre Appreciation: AH1			3
Full Term*		ONLINE				Kato	

For information regarding accessing your online course go to <http://rrcc.desire2learn.com>

20655	THE	111	001	Acting I			3
Full Term*		TR	1100AM-1215PM	RWE	0503	Bellot	

21824	THE	111	002	Acting I			3
Full Term*		T	0630PM-0900PM	RWE	0503	Sander	

21568	THE	111	003	Acting I			3
Full Term*		MW	1100AM-1215PM	RWE	0503	Sander	

23081	THE	112	001	Acting II			3
Full Term*		TR	1100AM-1215PM	RWE	0503	Bellot	

21825	THE	112	002	Acting II			3
Full Term*		T	0630PM-0900PM	RWE	0503	Sander	

21569	THE	112	003	Acting II			3
Full Term*		MW	1100AM-1215PM	RWE	0503	Sander	

21220	THE	116	601★	Technical Theatre			3
9/18-10/17		SU	1000AM-0500PM	RWE	0503	Murray	

For complete class schedule, contact Elizabeth Parks at 303.914.6458.

drop date: 9/21; withdraw date: 10/11

22972	THE	118	001	Acting Skills: Trades/Business			3
Full Term*		W	0230PM-0515PM	RCTC	3834	Mencher	

21450	THE	118	002	Acting Skills: Trades/Business			3
Full Term*		T	0600PM-0830PM	REA	2307	Bellot	

20938	THE	131	401	Theatre Production I			3
Full Term*		ARR				Mencher	

21218	THE	135	001	Stage Makeup I			2
Full Term*		T	0100PM-0255PM	REA	1404	Harrison	

21215	THE	151	601★	Stagecraft I			3
9/18-10/17		SU	1000AM-0500PM	RWE	0503	Murray	

drop date: 9/21; withdraw date: 10/11

20939	THE	152	401	Production Stage Management I			3
Full Term*		ARR				Mencher	

20940	THE	210	001	Singing for Actors			3
Full Term*		F	1230PM-0315PM	RWE	0662	LeBlanc	

20962	THE	211	001	Development of Theatre I: AH1			3
Full Term*		TR	1100AM-1215PM	RWE	3750	Parks	

22974	THE	213	001	Intermediate Acting I			3
Full Term*		MW	0100PM-0215PM	RWE	0503	Sander	

20963	THE	215	001	Playwriting			3
Full Term*		M	0215PM-0455PM	RWE	1694	Mencher	

Duplicate of ENG 215. May receive credit in one or the other, not both.

22341	THE	216	001	Theatre Lighting and Design			3
Full Term*		F	0930AM-1215PM	RWE	0503	Murray	

20964	THE	231	401	Theatre Production III			3
Full Term*		ARR				Mencher	

20993	THE	241	401	Stage Properties			3
Full Term*		ARR				Mencher	

20994	THE	275	001	Special Topic: Voice Practicum			1
Full Term*		F	ARR	RWE	0503	LeBlanc	

Individual sessions scheduled with instructor.

21316	THE	275	002	Special Topic: Voice Practicum			2
Full Term*		F	ARR	RWE	0503	LeBlanc	

Individual sessions scheduled with instructor.

* Full Term date range: 8/23-12/12
drop date: 9/8; withdraw date: 11/17

 Online course

 Weekend College

 ARV Arvada Campus

CRN Dates	Prefix	Crs# Days	Sec# Time	Course Title Bldg Room	Credits Instructor
22911 Full Term*	THE	275 F	003 ARR	Special Topic: Voice Practicum RWE 0503	3 LeBlanc
Individual sessions scheduled with instructor.					
22635 Full Term*	THE	275 TR	004 0400PM-0515PM	Sp T: Audition Techniques RWE 0503	3 Kato
23082 Full Term*	THE	276 TR	001 0100PM-0215PM	Sp T: Classical Acting Styles RWE 0503	3 Bellot
22342 10/21-12/9	THE	276 TR	002 0300PM-0600PM	Sp T: Interm Sewing Techniques RWE 0501	3 Harrison
drop date: 10/26; withdraw date: 12/2					
22389 Full Term*	THE	277 F	001 1030AM-1200PM	Sp T: Arvada Center Docent Arvada Center	1 Mencher
Orientation meeting: 8/27/10 in the RRCC Theatre at 10:30 AM. This course is taught at the Arvada Center except for the orientation session.					
22976 Full Term*	THE	277 MW	002 0230PM-0515PM	SpT:Children's Theatre Perform RWE 0503	3 Kato
20995 Full Term*	THE	280 ARR	401	Internship	1 - 12 Mencher

WEL-WELDING

\$6.05 fee per credit.

More welding courses are offered at WarrenTech. Students attend classes either in the morning (7:30-10:30 M-F) or the afternoon (12:00-3:45 M-TH) for four semesters. Students enroll in specified blocks of classes each semester with instructor approval and may not enroll in individual courses. In order to begin the enrollment process, you must first be accepted by WarrenTech. A WarrenTech application and Accuplacer test results must be submitted to the WarrenTech counseling office. Contact the RRCC-WarrenTech liaison at 303-914-6543 or 303.982.5232 for application deadlines and other procedural questions.

22469 Full Term*	WEL	175 T	5WT 0500PM-0900PM	Sp T: Intro to Industr Welding Warren Tech	4 Faculty
Permission of instructor needed. Additional fees of \$300.00. Class is taught at Warren Technical School, 13300 West 2nd Place, Lakewood.					

WQM-WATER QUALITY MANAGEMENT

\$6.05 fee per credit.

20306 Full Term*	WQM	100 T	001 0600PM-0845PM	Introduction to Water Quality REA 1018	3 Himmelbauer
22526 Full Term*	WQM	100 M	002 0600PM-0845PM	Introduction to Water Quality REA 1413	3 Faculty
22927 Full Term*	WQM	100 ONLINE	470	Introduction to Water Quality	3 Nachtrieb
For information regarding accessing your online course go to http://rrcc.desire2learn.com					
20307 Full Term*	WQM	105 R	001 0600PM-0920PM	Specific Calcs-Water Qual Mgmt REA 1408	4 Sperry
22161 Full Term*	WQM	105 M	002 0600PM-0920PM	Specific Calcs-Water Qual Mgmt RET B	4 Crumley
22925 Full Term*	WQM	109 R	001 0600PM-0845PM	Water Distribution RET A	3 Hernandez
22928 Full Term*	WQM	109 ONLINE	470	Water Distribution	3 Nachtrieb
For information regarding accessing your online course go to http://rrcc.desire2learn.com					
22929 Full Term*	WQM	118 F	601★ 0600PM-0845PM	Wastewater Collection Systems RET A	3 Smith
20309 Full Term*	WQM	119 TR	001 0600PM-0745PM	Basic Water Quality Analyses RET B	4 Nelson
22266 Full Term*	WQM	120 M	001 0600PM-0920PM	Water Quality Equipment Maint RWE 3754	4 Hitchcock

CRN Dates	Prefix	Crs# Days	Sec# Time	Course Title Bldg Room	Credits Instructor
21318 Full Term*	WQM	125 W	001 0600PM-0845PM	Wastewater Cert Review for C&D REA 2303	3 Scurlock
22267 Full Term*	WQM	150 W	001 0600PM-0845PM	Trblshooting in Water Quality RET A	3 Hernandez
22343 Full Term*	WQM	175 R	001 0600PM-0845PM	Sp T: Water Reuse Systems REA 1018	3 Green
22345 Full Term*	WQM	176 W	001 0600PM-0845PM	Sp T: Water Law RWE 2684	3 Faculty
22346 Full Term*	WQM	177 R	001 0600PM-0845PM	Sp T:International Development RWE 2684	3 Smith
21794 Full Term*	WQM	212 W	001 0600PM-0920PM	Drinking Water Regulations RET B	4 Williams
22924 Full Term*	WQM	216 TR	001 0600PM-0815PM	Bio/Bacteriological Water Qual RET LAB	4 Faculty
22926 Full Term*	WQM	217 M	001 0600PM-0920PM	Disinfect Tech-Water Qual Syst RET A	4 Faculty
21044 Full Term*	WQM	280 ARR	411	Internship	1 - 6 Smith
21045 Full Term*	WQM	285 ARR	401	Independent Study	1 - 6 Smith

* Full Term date range: 8/23-12/12
drop date: 9/8; withdraw date: 11/17

Online course

★ Weekend College

ARV Arvada Campus

Red Rocks Options – Fall

Weekend College

Red Rocks Community College offers a wide selection of scheduling options to meet student needs. On the following pages you will find course listings for Weekend College, Hybrid/Flex, RRCCOnline, Accelerated, Self-Paced, and CCCOnline.

For information on these courses, contact Rebecca Woulfe at 303-914-6444 or rebecca.woulfe@rrcc.edu or visit our Web site at www.rrcc.edu/options.

Weekend College

Please see the "Courses" section in the RRCC schedule for important course information and notes.

For more information: www.rrcc.edu/weekend

Weekend courses are scheduled in a variety of formats. Please see the "Courses" section of this schedule for specific days and times. If a 3 weekend format is indicated, the schedule is:

Weekends one, two, and three: Fridays, 5:00 - 10:00 pm and Saturdays, 8:00 am - 5:30 pm.

Anthropology

ANT 101-621 Cultural Anthropology 3
Meets 10/1/10 – 10/16/10 – 3 weekend format

Art

ART 110-601 Art Appreciation 3
Meets 10/22/10 – 11/6/10 – 3 weekend format

ART 121-601 Drawing I 3
Meets 8/21/10 – 12/11/10

ART 122-601 Drawing II 3
Meets 8/21/10 – 12/11/10

ART 209-601 Studio Art: Drawing 3
Meets 8/21/10 – 12/11/10

ART 221-601 Drawing III 3
Meets 8/21/10 – 12/11/10

ART 222-601 Drawing IV 3
Meets 8/21/10 – 12/11/10

Astronomy

AST 175-601 Night Sky Colorado 1
Meets 9/10/10, 10/15/10 & 11/12/10

Biology

BIO 111-601 Gen College Biology I/Lab 5
Meets 8/20/10 – 12/11/10

BIO 201-601 Human Anatomy & Physiology I 4
Meets 8/21/10 – 12/11/10

Business

BUS 115-601 Introduction to Business 3
Meets 9/10/10 – 10/2/10 3 weekend format

BUS 226-621 Business Statistics 3
Meets 9/18/10 – 12/11/10

Carpentry

CAR 123-601 Roof Framing 1
Meets 9/11/10 & 9/12/10

CAR 125-601 Roofing Materials & Methods 1
Meets 9/25/10 & 9/26/10

CAR 175-601 Building Green 1
Meets 10/9/10 & 10/10/10

CAR 176-601 Special Topic 4
Meets 9/11/10 – 11/20/10

CAR 177-601 Lead Renovator, Dust Sample 1
Meets 11/6/10 & 11/7/10

Computer Information Systems

CIS 118-601 Intro PC Appl: Vista & Office 3
Meets 8/28/10 – 12/11/10

CIS 165-601 CompPrsnt Graph:PowerPoint 3
Meets 8/28/10 – 12/11/10

Communication

COM 115-601 Public Speaking 3
Meets 10/30/10 – 12/11/10

COM 115-621 Public Speaking 3
Meets 9/11/10 – 10/16/10

COM 115-640 Public Speaking 3
Meets 8/23/10 – 12/12/10

COM 125-601 Interpersonal Communication 3
Meets 9/11/10 – 10/3/10

COM 125-602 Interpersonal Communication 3
Meets 11/13/10 – 12/5/10

COM 126-601 Communication in Healthcare 3
Meets 10/9/10 - 10/24/10

Construction

CON 142-601 Internat'l Residential Code I 4
Meets 9/11/10 – 10/23/10

CON 176-601 Overview of LEED 1
Meets 10/8/10 – 10/22/10

Criminal Justice

CRJ 110-601 Introduction to Criminal Justice 3
Meets 8/21/10 – 12/11/10

Computer Science

CSC 160-601 Computer Science I: C++ 4
Meets 8/28/10 – 12/11/10

Dance

DAN 141-601 Ballroom Dance 1
Meets 8/20/10 – 12/10/10

DAN 221-601 Dance Performance I 2
Meets 8/21/10 – 12/11/10

Early Childhood Education

ECE 103-601 Guidance Strategies - Children 3
Meets 8/28/10 – 11/20/10

ECE 112-640 Infant/Toddler Lab Techniques 3
Meets 8/28/10 – 12/11/10

ECE 220-601 Curriculum Development 3
Meets 8/28/10 – 11/20/10

Economics

ECO 201-601 Principles of Macroeconomics 3
Meets 9/3/10 – 9/25/10 - 3 weekend format

ECO 202-601 Principles of Microeconomics 3
Meets 10/1/10 – 10/23/10 – 3 weekend format

Electricity Ind/Commercial

EIC 124-601 Electrical Safety Requirements 1
Meets 9/18/10 & 9/25/10

EIC 124-602 Electrical Safety Requirements 1
Meets 10/9/10 & 10/16/10

EIC 217-601 Electrical Estimating/Costing 4
Meets 9/18/10 - 11/16/10

Emergency Medical Services

EMS 125-640 EMT Basic 9
Meets 8/20/10 – 12/11/10

EMS 126-601 EMT Basic Refresher 3
Meets 9/11/10 – 10/9/10

Fine Woodworking

FIW 104-601 Elements of Design 2
Meets 9/11/10 - 10/23/10

FIW 177-601 Advanced Instrument Finish/Setup 1
Meets 9/11/10 - 12/4/10

FIW 177-603 French Polish Workshop 1
Meets 11/13/10 & 11/14/10

FIW 276-614 Router Workshop 1
Meets 11/6/10 & 11/7/10

Fire Science Technology

FST 100-601 Firefighter I 9
Meets 8/20/10 – 12/11/10

Red Rocks Options – Fall

Weekend College continued

Geography

GEO 105-601 World Regional Geography 3
Meets 11/5/10 – 11/20/10 – 3 weekend format

Geology

GEY 118-601 Rock and Mineral Identification 1
Meets 10/1/10 & 10/2/10

GEY 143-601 Geology and Evolution of Caves 2
Meets 9/11/10 – 9/19/10

GEY 175-601 Survey of Mars 1
Meets 10/30/10 – 11/20/10

GEY 275-601 Geology Rocky Mountain Nat'l Park 1
Meets 9/24/10 & 9/25/10

Holistic Health Program

HHP 104-601 The Healing Mind 0.5
Meets 11/6/10

HHP 110-601 Neuro-Linguistic Programming 0.5
Meets 9/18/10

HHP 130-601 Reiki Level One 1
Meets 11/14/10 & 11/21/10

HHP 145-601 Digestive Wellness 1
Meets 12/5/10 & 12/12/10

HHP 164-601 Introduction to Hand Reflexology 1
Meets 9/11/10 & 9/12/10

HHP 169-601 Intro to Healing Hands and Feet 1
Meets 10/23/10 & 10/24/10

HHP 190-601 Crystal & Mineral Usage 0.5
Meets 10/9/10

HHP 223-601 Jin Shin Level I 2
Meets 12/4/10 – 12/12/10

HHP 229-601 Wellness Counseling 1
Meets 11/7/10 & 11/14/10

HHP 242-601 Healing Touch Level I 1
Meets 10/2/10 & 10/3/10

HHP 265-601 Gift of Self-Esteem 1
Meets 11/11/10 – 11/13/10

HHP 269-601 Healing Presence 1
Meets 10/10/10 & 10/17/10

History

HIS 201-621 US History to Reconstruction 3
Meets 10/1/10 – 10/16/10 – 3 weekend format

HIS 247-601 20th Century World History 3
Meets 11/5/10 – 11/20/10 – 3 weekend format

Healthcare Provider

HPR 102-601 CPR for Professionals 0.5
Meets 8/21/10

HPR 102-602 CPR for Professionals 0.5
Meets 8/28/10

HPR 102-603 CPR for Professionals 0.5
Meets 9/25/10

HPR 102-604 CPR for Professionals 0.5
Meets 11/20/10

HPR 102-605 CPR for Professionals 0.5
Meets 12/4/10

HPR 102-606 CPR for Professionals 0.5
Meets 12/11/10

HPR 108-601 Dietary Nutrition 1
Meets 11/6/10 – 11/20/10

HPR 120-601 ACLS 1
Meets 9/11/10 & 9/18/10

HPR 125-601 Outdoor Emergency Care 4
Meets 8/28/10 – 12/11/10

HPR 130-601 Pediatric Advanced Life Support 1
Meets 10/2/10 & 10/9/10

Humanities

HUM 121-621 Humanities: Early Civilization 3
Meets 9/10/10 – 9/25/10 – 3 weekend format

HUM 122-621 Humanities: Medieval -Modern 3
Meets 11/5/10 – 11/20/10 – 3 weekend format

Heat/Ventilation/Air

HVA 105-601 Electricity for HVAC/R 4
Meets 8/21/10 – 12/11/10

HVA 105-602 Electricity for HVAC/R 4
Meets 8/21/10 – 12/11/10

HVA 105-603 Electricity for HVAC/R 4
Meets 8/20/10 – 12/10/10

HVA 113-601 Refrigerant Recovery Training 1
Meets 8/21/10 & 11/20/10

HVA 113-602 Refrigerant Recovery Training 1
Meets 12/4/10 & 12/11/10

Health and Wellness

HWE 100-601 Human Nutrition 3
Meets 9/25/10 – 10/9/10

Management

MAN 117-601 Time Management 1
Meets 11/19/10 & 11/20/10

Mathematics

MAT 135-621 Introduction to Statistics 3
Meets 9/18/10 – 12/11/10

Multimedia Graphic Design

MGD 101-601 Introduction to Computer Graphics 3
Meets 9/11/10 – 10/9/10

MGD 111-601 Adobe Photoshop I 3
Meets 10/2/10 – 10/30/10

MGD 111-602 Adobe Photoshop I 3
Meets 11/6/10 – 12/11/10

MGD 141-601 Web Design I: Dreamweaver 3
Meets 9/11/10 – 10/9/10

MGD 143-601 Motion Graphic Design I: Flash 3
Meets 10/9/10 – 11/6/10

Music

MUS 120-601 Music Appreciation 3
Meets 10/1/10 – 10/16/10

Nursing Assistant

NUA 101-603 Nurse Aide Health Care Skills 4
Meets 8/27/10 – 10/16/10

NUA 101-605 Nurse Aide Health Care Skills 4
Meets 10/22/10 – 12/18/10

Occupational Safety Tech

OSH 127-601 10HR Construction Industry Stnds 1
Meets 8/21/10 & 8/22/10

OSH 127-602 10HR Construction Industry Stnds 1
Meets 8/28/10 & 8/29/10

OSH 127-603 10HR Construction Industry Stnds 1
Meets 9/11/10 & 9/12/10

OSH 127-604 10HR Construction Industry Stnds 1
Meets 9/25/10 & 9/26/10

OSH 127-605 10HR Construction Industry Stnds 1
Meets 10/2/10 & 10/3/10

OSH 127-606 10HR Construction Industry Stnds 1
Meets 11/6/10 & 11/7/10

Philosophy

PHI 111-621 Introduction to Philosophy 3
Meets 9/10/10 – 9/25/10 – 3 weekend format

PHI 112-621 Ethics 3
Meets 10/1/10 – 10/16/10 – 3 weekend format

PHI 117-621 Psychology of Religion 3
Meets 9/10/10 – 9/25/10 – 3 weekend format

PHI 123-621 Native American Religion 3
Meets 11/5/10 – 11/20/10 – 3 weekend format

PHI 142-621 New Testament 3
Meets 10/1/10 – 10/16/10 – 3 weekend format

PHI 202-621 Religion and Film 3
Meets 12/3/10 – 12/18/10 – 3 weekend format

PHI 277-601 Sci-Fi and Philosophy 3
Meets 10/30/10 – 12/11/10

Photography

PHO 176-601 Black and White Landscapes 1
Meets 10/16/10 & 10/23/10

PHO 177-601 Outdoor Portrait 1
Meets 9/11/10 & 9/18/10

PHO 178-601 Fall Color Photo 1
Meets 9/25/10 & 10/2/10

Plumbing

PLU 105-601 Basic Electricity 4
Meets 8/21/10 – 12/11/10

PLU 105-602 Basic Electricity 4
Meets 8/21/10 – 12/11/10

PLU 105-603 Basic Electricity 4
Meets 8/20/10 – 12/10/10

Political Science

POS 111-621 American Government 3
Meets 11/5/10 – 11/20/10 – 3 weekend format

Psychology

PSY 101-601 General Psychology I 3
Meets 9/24/10 – 10/9/10 – 3 weekend format

PSY 175-601 Managing Stress 1
Meets 9/24/10 & 9/25/10

PSY 235-621 Human Growth and Development 3
Meets 10/1/10 – 10/30/10 – 3 weekend format

PSY 275-621 Psy of Spiritual Growth 1
Meets 11/12/10 & 11/13/10

PSY 276-601 Psy of Spiritual Growth 1
Meets 10/15/10 & 10/16/10

Red Rocks Options – Fall

Weekend College continued

Small Business Management

SBM 101-601	Starting a Small Business	1
Meets 8/27/10 & 8/28/10		
SBM 103-601	Legal Aspects – Small Business	1
Meets 9/10/10 & 9/11/10		
SBM 106-601	Recordkeeping – Small Business	1
Meets 9/24/10 & 9/25/10		
SBM 108-601	Marketing for a Small Business	1
Meets 10/8/10 & 10/9/10		
SBM 110-601	Managing a Small Business	1
Meets 10/22/10 & 10/23/10		
SBM 112-601	Financing a Small Business	1
Meets 11/5/10 & 11/6/10		
SBM 113-601	Writing a Business Plan	1
Meets 12/3/10 & 12/4/10		

Sociology

SOC 101-621	Introduction to Sociology I	3
Meets 10/1/10 – 10/16/10 – 3 weekend format		
SOC 102-621	Introduction to Sociology II	3
Meets 11/5/10 – 11/20/10 – 3 weekend format		

Spanish

SPA 101-601	Conversational Spanish I	3
Meets 8/21/10 – 12/11/10		

Theatre

THE 116-601	Technical Theatre	3
Meets 9/18/10 – 10/17/10		
THE 151-601	Stagecraft I	3
Meets 9/18/10 – 10/17/10		

Water Quality Management

WQM 118-601	Wastewater Collection Systems	3
Meets 8/27/10 – 12/10/10		

Hybrid/Flex

Hybrid/Flex

Please see the "Courses" section in the RRCC schedule for important course information and notes.

For more information: www.rrcc.edu/options/hybrid_flex

Hybrid/Flex courses combine classroom, online or lab time.

Academic Achievement

AAA 050-040	Semester Survival	2
--------------------	--------------------------	---

Accounting

ACC 135-040	Spreadsheet Apps/Accounting	3
--------------------	------------------------------------	---

Anthropology

ANT 101-040	Cultural Anthropology	3
ANT 250-040	Medical Anthropology	3

Business Technology

BTE 102-040	Keyboarding Applications I	2
BTE 108-040	Ten-Key by Touch	1
BTE 111-040	Keyboarding Speedbuilding I	2
BTE 112-040	Keyboarding Speedbuilding II	2
BTE 202-040	Office Simulation I	3
BTE 203-040	Office Simulation II	3
BTE 225-040	Office Management	3

Business

BUS 102-040	Entrepreneurial Operations	3
BUS 217-040	Bus Communication/Report Write	3

Computer Information Systems

CIS 130-040	Introduction to the Internet	1
CIS 140-040	Microsoft Outlook	1
CIS 141-040	PC Databases I: Access	1
CIS 142-040	PC Databases II: Access	1
CIS 143-040	PC Databases III: Access	1
CIS 145-040	Complete PC Database	3
CIS 151-040	PC Spreadsheets I: Excel	1
CIS 152-040	PC Spreadsheets II: Excel	1
CIS 153-040	Advanced Spreadsheets	1

CIS 155-040	PC Spreadsheet Concepts: Excel	3
CIS 220-040	Fundamentals of Unix	3
CIS 240-040	Database Design and Development	3
CIS 251-040	Intro/Structured Query Language	3

Computer Networking

CNG 260-040	CISCO Network Associate I	5
CNG 261-040	CISCO Network Associate II	5

Communication

COM 115-640	Public Speaking	3
--------------------	------------------------	---

Computer Science

CSC 119-040	Introduction to Programming	3
CSC 126-040	Game Design and Development	3
CSC 227-040	3D Game Programming	3
CSC 240-040	Java Programming	3
CSC 251-040	Program in Visual Basic.NET	3
CSC 261-040	Programming in C#.NET	3

Computer Web

CWB 175-040	Flex-Flash	3
CWB 205-040	Complete Web Scripting: JavaScript	3

Early Childhood Education

ECE 102-040	Introduction to Early Childhood Lab	3
ECE 112-640	Infant/Toddler Lab Tech	3
ECE 240-040	Administration of ECE Programs	3
ECE 241-040	Admin: Human Relations for ECE	3

Education

EDU 133-240	Adult Basic and Adult Secondary Edu	3
EDU 261-040	Teaching, Learning and Technology	3

Geography Information Systems

GIS 110-040	Introduction to Cartography	3
--------------------	------------------------------------	---

History

HIS 201-040	US History to Reconstruction	3
--------------------	-------------------------------------	---

Health Care Provider

HPR 190-040	Basic EKG Interpretation	2
--------------------	---------------------------------	---

Mathematics

MAT 090-040	Introductory Algebra	4
MAT 099-040	Intermediate Algebra	4
MAT 121-040	College Algebra	4
MAT 122-040	College Trigonometry	3

Photography

PHO 143-040	Perception and Photography I	3
--------------------	-------------------------------------	---

Psychology

PSY 110-240	Career Development	3
--------------------	---------------------------	---

Russian

RUS 111-040	Russian Language I	5
--------------------	---------------------------	---

Spanish

SPA 111-040	Spanish Language I	5
--------------------	---------------------------	---

RRCC Online

Please see the "Courses" section in the RRCC schedule for important course information and notes.

For more information: <http://www.rrcc.edu/online>

All online courses are hosted on Desire2Learn. Go to: <http://rrcc.desire2learn.com>

New online students are invited to attend the New Student Orientation August 17.

Please see the tuition table on page 8 for Online Tuition rates.

- Log on to <http://rrcc.desire2learn.com> and click Log In.
- Your username will be your Student ID (S#).
- Your password is the first 6 characters of your self-selected PIN from the student registration system (My Community Education)
- Your course materials will be available on the first day of class
- 24/7 Helpdesk: 888-800-9198 or <http://help.cccs.edu>

Session I – 7 weeks (8/23/10 – 10/11/10)

Computer Networking Technology

CNG 121-470 Computer Technician I: A+ 4

Economics

ECO 201-471 Principles of Macroeconomics 3

Fire Science Technology

FST 204-470 Principles of Code Enforcement 3

Marketing

MAR 216-470 Principles of Marketing 3

Music

MUS 121-470 Music History I 3

Philosophy

PHI 111-470 Introduction to Philosophy 3

Session II – 7 weeks (10/18/10 – 12/12/10)

Art

ART 110-471 Art Appreciation 3

Computer Networking Technology

CNG 122-470 Computer Technician II: A+ 4

Communication

COM 125-470 Interpersonal Communication 3

Fire Science Technology

FST 201-470 Instructional Methodology 3

FST 207-471 Strategy and Tactics II 3

FST 253-470 NIMS 3

Management

MAN 226-470 Principles of Management 3

Music

MUS 120-471 Music Appreciation 3

MUS 122-470 Music History II 3

Philosophy

PHI 112-470 Ethics 3

Sociology

SOC 101-471 Introduction to Sociology I 3

Late starting courses (9/13/10 – 12/12/10)

Geo

GEO 105-471 World Regional Geography 3

History

HIS 201-471 US History to Reconstruction 3

Marketing

MAR 220-470 Principles of Advertising 3

15 week session (8/23/10 – 12/12/10)

Accounting

ACC 121-470 Accounting Principles I 4

ACC 122-470 Accounting Principles II 4

ACC 135-470 Spreadsheet Apps/ Accounting 3

Anthropology

ANT 101-470 Cultural Anthropology 3

ANT 215-470 Indians of North America 3

Art

(See 7 week sessions for more listings)

ART 110-470 Art Appreciation 3

ART 111-470 Art History Ancient to Medieval 3

ART 112-470 Art History Renaissance to Modern 3

ART 113-470 History of Photography 3

Astronomy

AST 101-470 Astronomy I 4

AST 101-471 Astronomy I 4

Business

BUS 115-470 Introduction to Business 3

BUS 216-470 Legal Environment of Business 3

BUS 226-470 Business Statistics 3

BUS 226-471 Business Statistics 3

Computer Information Systems

CIS 118-470 Intro PC Appl: Vista & Office 3

CIS 128-470 Windows Complete: Win 7 3

CIS 141-470 PC Databases I: Access 1

CIS 142-470 PC Databases II: Access 1

CIS 143-470 PC Databases III: Access 1

CIS 145-470 Complete PC Database: Access 3

CIS 220-470 Fundamentals of Unix 3

CIS 221-470 Unix Shellscripting 3

CIS 240-470 Database Design and Development 3

CIS 251-470 Intr/Structured Query Language 3

CIS 252-470 Implement&Maintain MS SQL Serv 3

CIS 268-470 Systems Analysis and Design I 3

Communication Disorders

CMD 160-470 Intro to Human Comm Disorders 3

CMD 260-470 Introduction to Phonetics 2

CMD 265-470 Physiological and Bio Acoustics 2

CMD 266-470 Normal Language Development 3

CMD 267-470 A&P: Speech-Hearing Mechanism 3

Computer Networking Technology

(See 7 week sessions for more listings)

CNG 131-470 Network Security Fundamentals 3

CNG 211-470 Windows Configuration Win 7 3

Communication

(See 7 week sessions for more listings)

COM 105-470 Career Communications 3

COM 126-470 Communication in Healthcare 3

COM 126-471 Communication in Healthcare 3

COM 217-470 Group Communication 3

COM 220-470 Intercultural Communication 3

COM 225-470 Organizational Communication 3

Red Rocks Options – Fall

RRCC Online continued

Computer Science

CSC 119-470	Introduction to Programming	3
CSC 240-470	Java Programming	3
CSC 261-470	Programming in C#.Net	3

Computer Web

CWB 110-470	Complete Web Authoring: XHTML	3
CWB 130-470	Comp Web Edt Tools: Dreamweaver	3
CWB 164-470	XML	3

Diagnostic Medical Sonography

DMS 101-470	Introduction to Sonography	2
-------------	----------------------------	---

Early Childhood Education

ECE 101-470	Intro to Early Childhood Education	3
ECE 205-470	Nutrition, Health and Safety	3

Economics

(See 7 week sessions for more listings)

ECO 201-470	Principles of Macroeconomics	3
ECO 202-470	Principles of Microeconomics	3

Education

EDU 250-470	CTE in Colorado	1
-------------	-----------------	---

English

ENG 090-470	Basic Composition	3
ENG 121-470	English Composition I	3
ENG 121-471	English Composition I	3
ENG 121-472	English Composition I	3
ENG 121-473	English Composition I	3
ENG 121-474	English Composition I	3
ENG 121-475	English Composition I	3
ENG 122-470	English Composition II	3
ENG 122-471	English Composition II	3
ENG 122-472	English Composition II	3
ENG 122-473	English Composition II	3
ENG 122-474	English Composition II	3
ENG 131-470	Technical Writing I	3
ENG 221-470	Creative Writing I	3

Fire Science Technology

(See 7 week sessions for more listings)

FST 102-470	Principles/Emergency Services	3
FST 106-470	Fire Prevention	3
FST 202-470	Strategy and Tactics	3
FST 205-470	Fire Investigation I	3
FST 206-470	Fire Co Superv and Leadership	3
FST 257-470	Fire Department Administration	3
FST 285-470	Independent Study	3
FST 289-470	Capstone Fire Service Management	3

Geography

GEO 105-470	World Regional Geography	3
-------------	--------------------------	---

History

HIS 101-470	Western Civilization: Antiquity-1650	3
HIS 111-470	The World: Antiquity-1500	3
HIS 112-470	The World: 1500-Present	3
HIS 201-470	US History to Reconstruction	3
HIS 202-470	US History since Civil War	3
HIS 225-470	Colorado History	3
HIS 247-470	20th Century World History	3

Healthcare Provider

HPR 106-470	Law & Ethics for Health Professionals	2
HPR 178-470	Medical Terminology	2

Humanities

HUM 121-470	Early Civilization	3
HUM 122-470	Humanities: Medieval--Mod:	3

Health and Wellness

HWE 100-470	Human Nutrition	3
HWE 100-471	Human Nutrition	3

Journalism

JOU 102-470	Introduction to Editing for Media	3
JOU 105-470	Introduction to Mass Media	3
JOU 106-470	Fundamentals of Reporting	3

Literature

LIT 115-470	Introduction to Literature I	3
LIT 115-471	Introduction to Literature I	3

Management

(See 7 week sessions for more listings)

Marketing

(See 7 week sessions/late starting for more course listings)

Mathematics

MAT 030-470	Fundamentals of Mathematics	2
MAT 030-471	Fundamentals of Mathematics	2
MAT 060-470	Pre-Algebra	3
MAT 060-471	Pre-Algebra	3
MAT 090-470	Introductory Algebra	4
MAT 090-471	Introductory Algebra	4
MAT 099-470	Intermediate Algebra	4
MAT 099-471	Intermediate Algebra	4
MAT 107-470	Career Math	3
MAT 107-471	Career Math	3
MAT 120-470	Math for the Liberal Arts	4
MAT 120-471	Math for the Liberal Arts	4
MAT 121-470	College Algebra	4
MAT 121-471	College Algebra	4
MAT 122-470	College Trigonometry	3
MAT 123-470	Finite Mathematics	4
MAT 125-470	Survey of Calculus	4
MAT 135-470	Introduction to Statistics	3
MAT 135-471	Introduction to Statistics	3

Multimedia Graphic Design

MGD 103-470	Introduction to Production Design	3
MGD 116-470	Typography I	3
MGD 118-470	Digital Color Theory	3
MGD 277-470	Business for Creatives	3

Music

(See 7 week sessions for more listings)

MUS 120-470	Music Appreciation	3
MUS 123-470	Survey of World Music	3
MUS 124-470	American Music Survey	3
MUS 125-470	History of Jazz	3
MUS 126-470	History of Rock and Pop	3

Philosophy

(See 7 week sessions for more listings)

PHI 111-471	Introduction to Philosophy	3
PHI 112-471	Ethics	3
PHI 113-470	Logic	3
PHI 214-470	Philosophy of Religion	3
PHI 218-470	Environmental Ethics	3
PHI 218-471	Environmental Ethics	3

Photography

PHO 175-470	Business for Creatives	3
-------------	------------------------	---

Political Science

POS 111-470	American Government	3
-------------	---------------------	---

Psychology

PSY 101-470	General Psychology I	3
PSY 101-471	General Psychology I	3
PSY 101-472	General Psychology I	3
PSY 102-470	General Psychology II	3
PSY 235-470	Human Growth & Development	3
PSY 235-471	Human Growth & Development	3
PSY 249-470	Abnormal Psychology	3

Radiologic Technology

RTE 101-470	Introduction to Radiography	2
RTE 240-470	Principles of CT Imaging	3
RTE 255-470	Multiplanar Sectional Imaging	2
RTE 260-470	Magnetic Resonance Imaging	3

Sociology

SOC 101-470	Introduction to Sociology I	3
SOC 102-470	Introduction to Sociology II	3
SOC 231-470	Sociology-Deviant Behavior	3

Theatre

THE 105-470	Theatre Appreciation	3
-------------	----------------------	---

Water Quality Management

WQM 100-470	Introduction to Water Quality	3
WQM 109-470	Water Distribution	3

Self-Paced

Please see the "Courses" section in the RRCC schedule for important course information and notes.

For more information: www.rrcc.edu/options/self_paced

Self-paced courses are completed in a self-directed manner. Assignments usually have established deadlines and the courses are designed to be completed in one semester. Students work on their own with the help of an instructor.

Diagnostic Medical Sonography

DMS 244-421 Ultrasound Scanning Lab 6

Early Childhood Education

ECE 111-411 Infant/Toddler Theory/Practice 3
ECE 236-411 Child Growth / Development Lab 1

Philosophy

PHI 111-411 Introduction to Philosophy 3
PHI 112-411 Ethics 3
PHI 114-411 Comparative Religions 3

Accelerated

Please see the "Courses" section in the RRCC schedule for important course information and notes.

For more information: <http://www.rrcc.edu/options/accelerated>

Accelerated classes are 3 or more credits and meet for less than the 15 week semester. Please see Weekend College and Hybrid/Flex classes for additional accelerated options.

Red Rocks Community College offers several 0.5, 1 and 2 credit classes throughout the semester. These classes are listed within the course listings at the beginning of this schedule.

Anthropology

ANT 101-002 Cultural Anthropology 3
Meets 8/23/10 – 10/11/10

Art

ART 110-471 Art Appreciation 3
Meets 10/18/10 – 12/12/10 (online)

Astronomy

AST 101-002 Astronomy I 4
Meets 8/23/10 – 10/11/10

AST 102-002 Astronomy II 4
Meets 10/18/10 – 12/9/10

Business

BUS 115-007 Introduction to Business 3
Meets 10/18/10 – 12/15/10

BUS 116-001 Personal Finance 3
Meets 8/23/10 – 10/6/10

Computer Assisted Drafting

CAD 101-001 Computer Aided Drafting I 3
Meets 8/23/10 – 10/11/10

CAD 101-002 Computer Aided Drafting I 3
Meets 8/24/10 – 10/7/10

CAD 102-001 Computer Aided Drafting II 6
Meets 10/18/10 – 12/8/10

CAD 102-002 Computer Aided Drafting II 6
Meets 10/19/10 – 12/9/10

Computer Networking Tech

CNG 121-001 Computer Technician I: A+ 4
Meets 8/23/10 – 10/13/10

CNG 121-470 Computer Technician I: A+ 4
Meets 8/23/10 – 10/13/10 (online)

CNG 122-001 Computer Technician II: A+ 4
Meets 10/18/10 – 12/12/10 (online)

CNG 122-470 Computer Technician II: A+ 4
Meets 10/18/10 – 12/8/10

CNG 124-001 Networking I: Network + 3
Meets 8/24/10 – 10/12/10

CNG 125-001 Networking II: Network + 3
Meets 10/14/10 – 12/9/10

CNG 209-001 MS Server Active Direct Config 4
Meets 8/24/10 – 10/12/10

CNG 210-001 MS Network Infrastruct Config 4
Meets 10/14/10 – 12/9/10

Communication

COM 115-001 Public Speaking 3
Meets 8/9/10 – 8/20/10

COM 125-001 Interpersonal Communication 3
Meets 8/9/10 – 8/20/10

COM 125-003 Interpersonal Communication 3
Meets 8/24/10 – 10/7/10

COM 125-004 Interpersonal Communication 3
Meets 10/12/10 – 12/2/10

COM 125-470 Interpersonal Communication 3
Meets 10/18/10 – 12/12/10 (online)

Early Childhood Education

ECE 101-003 Introduction to Early Childhood Educ 3
Meets 9/15/10 – 12/1/10

Economics

ECO 201-471 Principles of Macroeconomics 3
Meets 8/23/10 – 10/11/10 (online)

Emergency Medical Services

EMS 115-001 First Responder 3
Meets 8/23/10 – 9/29/10

EMS 126-001 EMT Basic Refresher 3
Meets 10/18/10 – 11/7/10

English

ENG 060-003 Writing Fundamentals 3
Meets 8/24/10 – 10/7/10

ENG 090-002 Basic Composition 3
Meets 8/24/10 – 10/7/10

ENG 090-005 Basic Composition 3
Meets 10/21/10 – 12/9/10

ENG 090-010 Basic Composition 3
Meets 9/21/10 – 10/7/10

ENG 121-004 English Composition I 3
Meets 10/21/10 – 12/9/10

ENG 121-017 English Composition I 3
Meets 9/22/10 – 12/8/10

ENG 121-018 English Composition I 3
Meets 8/23/10 – 10/11/10

ENG 121-202 English Composition I 3
Meets 8/24/10 – 10/7/10

Red Rocks Options – Fall

Accelerated continued

ENG 122-009 English Composition II 3
Meets 10/20/10 – 12/8/10

ENG 122-201 English Composition II 3
Meets 10/21/10 – 12/9/10

English as a Second Language

ESL 091-001 Basic Intensive English 8
Meets 8/23/10 – 10/15/10

ESL 092-001 High Basic Intensive English 8
Meets 10/20/10 – 12/17/10

ESL 093-001 Low Intermediate Intensive English 8
Meets 8/23/10 – 10/15/10

ESL 094-001 Intermediate Intensive English 8
Meets 10/20/10 – 12/17/10

ESL 095-001 High Intermediate Intensive English 8
Meets 8/23/10 – 10/15/10

ESL 096-001 Low Advanced Intensive English 8
Meets 10/20/10 – 12/17/10

Fine Woodworking

FIW 176-001 Guitar Set-up and Repair 4
Meets 9/7/10 – 12/7/10

FIW 177-003 Inlay Techniques 4
Meets 9/8/10 – 12/8/10

Fire Science Technology

FST 201-470 Instructional Methodology 3
Meets 10/18/10 – 12/12/10 (online)

FST 204-470 Principles of Code Enforcement 3
Meets 8/23/10 – 10/11/10 (online)

FST 207-471 Strategy and Tactics II 3
Meets 10/18/10 – 12/12/10 (online)

FST 253-470 NIMS 3
Meets 10/18/10 – 12/12/10 (online)

Geography

GEO 105-001 World Regional Geography 3
Meets 10/18/10 – 12/8/10

GEO 105-471 World Regional Geography 3
Meets 9/13/10 – 12/12/10 - (online)

History

HIS 201-003 US History to Reconstruction 3
Meets 8/24/10 – 10/7/10

HIS 201-471 US History to Reconstruction 3
Meets 9/13/10 – 12/12/10 - (online)

HIS 202-002 US History since Civil War 3
Meets 10/19/10 – 12/9/10

Management

MAN 226-470 Principles of Management 3
Meets 10/18/10 – 12/12/10 (online)

Marketing

MAR 216-470 Principles of Marketing 3
Meets 8/23/10 – 10/11/10 (online)

MAR 220-470 Principles of Advertising 3
Meets 9/13/10 – 12/12/10 (online)

Mathematics

MAT 060-001 Pre-Algebra 3
Meets 10/6/10 – 12/8/10

MAT 060-003 Pre-Algebra 3
Meets 8/23/10 – 10/11/10

MAT 060-004 Pre-Algebra 3
Meets 10/5/10 – 12/9/10

MAT 060-005 Pre-Algebra 3
Meets 10/6/10 – 12/8/10

MAT 060-008 Pre-Algebra 3
Meets 10/5/10 – 12/9/10

MAT 060-201 Pre-Algebra 3
Meets 10/5/10 – 12/9/10

MAT 107-001 Career Math 3
Meets 10/18/10 – 12/8/10

Medical Office Technology

MOT 110-001 Medical Office Administration 4
Meets 8/24/10 – 10/12/10

MOT 120-001 Medical Office Financial Mgmt 3
Meets 10/14/10 – 12/9/10

Music

MUS 120-471 Music Appreciation 3
Meets 10/18/10 – 12/12/10 (online)

MUS 121-470 Music History I 3
Meets 8/23/10 – 10/11/10 (online)

MUS 122-470 Music History II 3
Meets 10/18/10 – 12/12/10 (online)

Nursing Assistant

NUA 101-002 Nurse Aide Health Care Skills 4
Meets 8/23/10 – 9/9/10

NUA 101-004 Nurse Aide Health Care Skills 4
Meets 9/20/10 – 10/7/10

Nursing

NUR 290-001 RN Refresher Course 10
Meets 9/13/10 – 10/29/10

Occupational Safety Tech

OSH 175-201 Personal Safety for Energy Ind 3
Meets 9/17/10 – 10/2/10

Philosophy

PHI 111-008 Introduction to Philosophy 3
Meets 10/4/10 – 12/8/10

PHI 111-470 Introduction to Philosophy 3
Meets 8/23/10 – 10/11/10 (online)

PHI 112-007 Ethics 3
Meets 10/5/10 – 12/9/10

PHI 112-470 Ethics 3
Meets 10/18/10 – 12/12/10 (online)

Psychology

PSY 101-011 General Psychology I 3
Meets 8/23/10 – 10/11/10

PSY 101-012 General Psychology I 3
Meets 8/23/10 – 10/11/10

PSY 102-003 General Psychology II 3
Meets 10/25/10 – 12/6/10

Radiologic Technology

RTE 141-201 Radiographic Equipment/Imaging I 3
Meets 8/24/10 – 10/7/10

RTE 142-201 Radiographic Equipment/Imaging II 3
Meets 10/19/10 – 12/9/10

Sociology

SOC 101-471 Introduction to Sociology I 3
Meets 10/18/10 – 12/12/10 (online)

Theatre

THE 276-002 Intermediate Sewing Techniques 3
Meets 10/21/10 – 12/9/10

CCCOOnline

For more information: <http://www.cconline.org>

Colorado Community Colleges Online is a consortium that combines online enrollment from the 13 community colleges around the state.

Fall 2010	Session 1 (15 weeks)	Session 2 (10 weeks)
Registration Begins	April 13, 2010	April 13, 2010
Classes Begin	August 30, 2010	October 4, 2010
Last Day to Add	September 1, 2010	October 5, 2010
Last Day to Drop	September 14, 2010	October 14, 2010
Last Day to Withdraw	November 22, 2010	November 29, 2010
Last Day of Class	December 12, 2010	December 12, 2010

Sign up through Red Rocks Community College for credit.

Prefix	Title	Session	
		1	2
Accounting			
ACC 101	Fundamentals of Accounting	*	*
ACC 115	Payroll Accounting	*	*
ACC 121†	Accounting Principles I	*	*
ACC 122†	Accounting Principles II	*	*
ACC 125	Computerized Accounting	*	*
ACC 131	Income Tax	*	*
ACC 211†	Intermediate Accounting I	*	*
ACC 212†	Intermediate Accounting II	*	*
ADD 215	Accounting Information	*	*
ACC 226	Cost Accounting	*	*

Prefix	Title	Session	
		1	2
Anthropology			
ANT 101	Cultural Anthropology	*	*
ANT 111	Physical Anthropology	*	*

Prefix	Title	Session	
		1	2
Art			
ART 110	Art Appreciation	*	*
ART 111	Art History I	*	*
ART 112	Art History II	*	*

Prefix	Title	Session	
		1	2
Astronomy			
AST 101†	Astronomy I	*	*
AST 102†	Astronomy II	*	*

Prefix	Title	Session	
		1	2
Biology			
BIO 105	Science of Biology	*	*
BIO 106†	Basic Anatomy and Physiology	*	*
BIO 111	Gen College Biology I with Lab	*	*
BIO 112	Gen College Biology II with Lab	*	*
BIO 201	Human Anatomy & Physiology I	*	*
BIO 202	Human Anatomy & Physiology II	*	*
BIO 204	Microbiology	*	*
BIO 216	Pathophysiology	*	*
BIO 221	Botany	*	*

Prefix	Title	Session	
		1	2
Business			
BUS 115†	Introduction to Business	*	*
BUS 120	Introduction to E-Commerce	*	*
BUS 216†	Legal Environment of Business	*	*
BUS 217†	Business Communication & Report Writing	*	*
BUS 226†	Business Statistics	*	*

Prefix	Title	Session	
		1	2
Chemistry			
CHE 101	Introduction to Chemistry I	*	*
CHE 102	Introduction to Chemistry II	*	*
CHE 111	General College Chemistry I	*	*
CHE 112	General College Chemistry II	*	*

Prefix	Title	Session	
		1	2
Computer Information Systems			
CIS 115	Intro to Computer Information Systems	*	*
CIS 118	Introduction to PC Applications	*	*
CIS 145	Complete PC Database	*	*
CIS 155	PC Spreadsheet Concepts: Database Design & Developm	*	*
CIS 240	Management of Info Systems	*	*
CIS 267	Systems Analysis & Design I	*	*
CIS 268		*	*

Prefix	Title	Session	
		1	2
Communication			
COM 115†	Public Speaking	*	*
COM 125	Interpersonal Communication	*	*

Prefix	Title	Session	
		1	2
Computer Networking Technology			
CNG 101	Introduction to Networking	*	*
CNG 102†	Local Area Networks	*	*
CNG 104	Introduction to TCP/IP	*	*
CNG 211	Windows Configuration: Vista	*	*
CNG 212	Managing a MS Windows Server Environment	*	*
CNG 213	Implementing a MS Windows Network Infrastructure	*	*
CNG 216	Plan a MS Windows Server Active Directory Infrastructure	*	*
CNG 245	Networking for Soho	*	*
CNG 246	Small-Med or ISP Netwrk Mgmt	*	*

Prefix	Title	Session	
		1	2
Criminal Justice			
CRJ 110†	Introduction to Criminal Justice	*	*
CRJ 111†	Substantive Criminal Law	*	*
CRJ 112†	Procedural Criminal Law	*	*
CRJ 125	Law Enforcement Operations	*	*
CRJ 135†	Judicial Function	*	*
CRJ 145†	Correctional Process	*	*
CRJ 210	Constitutional Law	*	*
CRJ 220	Human Relations & Social Conflict	*	*
CRJ 230	Criminology	*	*

Prefix	Title	Session	
		1	2
Computer Science			
CSC 116	Logic & Program Design	*	*
CSC 150	Visual Basic Programming	*	*
CSC 154	Intro to MS Visual Basic.NET	*	*
CSC 160	Computer Science I	*	*
CSC 161	Computer Science II	*	*
CSC 230	C Programming	*	*
CSC 240	Java Programming	*	*

Prefix	Title	Session	
		1	2
Computer Web			
CWB 110	Complete Web Authoring: HTML	*	*
CWB 130	Complete Web Editing Tools	*	*

Prefix	Title	Session	
		1	2
Early Childhood Education			
ECE 101	Intro to Early Childhood Edu	*	*
ECE 102	Intro to Early Childhood Lab Techniques	*	*
ECE 103	Guidance Strategies for Childr	*	*
ECE 111	Infant & Toddler Theory & Pract	*	*
ECE 112	Introduction to Infant/ Toddler Lab Techniques	*	*
ECE 125	Science/Math and the Young Child	*	*
ECE 126	Art and the Young Child	*	*
ECE 127	Music/Movement for the Young Child	*	*
ECE 191	School Age Theory & Practice	*	*
ECE 192	School Age Lab Techniques	*	*
ECE 205	Nutrition, Health & Safety	*	*
ECE 220	Curriculum Development: Methods & Techniques	*	*
ECE 225	Language & Cognition for the Young Child	*	*

† These courses use digital textbooks. A fee ranging from \$20 - \$49 is added to tuition. No other textbooks required.

Red Rocks Options – Fall

CCCOnline continued

Prefix	Title	Session	
		1	2
ECE 226	Creativity and the Young Child	*	*
ECE 238	Child Growth & Development	*	*
ECE 240	Admin of Early Childhood Care & Education Programs	*	
ECE 241	Admin: Human Relations for Early Childhood Education	*	
ECE 260	Exceptional Child	*	*

Economics

ECO 201†	Prin of Macroeconomics	*	*
ECO 202†	Prin of Microeconomics	*	*

Education

EDU 131	Introduction to Adult Education		*
EDU 132	Planning/Organizing and Delivering Adult Education Instruction		*
EDU 221	Introduction to Education	*	

Emergency Mgmt & Planning

EMP 101†	Principles of Emergency Mgmt	*	
EMP 105†	Emergency Planning	*	
EMP 106†	Exercise Design Evaluation	*	
EMP 107†	Emergency Operations Ctr & Comm	*	
EMP 109†	Incident Command System	*	
EMP 240	Leadership and Influence	*	
EMP 241†	Decision Making & Problem Solving	*	
EMP 242	Effective Communication	*	
EMP 244†	Developing Volunteer Resources	*	
EMP 247†	Decision Making in a Crisis	*	
EMP 280	Business Emergency Mgmt	*	
EMP 291†	Public Information Officer	*	

English

ENG 090	Basic Composition	*	*
ENG 121†	English Composition I	*	*
ENG 122†	English Composition II	*	*
ENG 131	Technical Writing I	*	*
ENG 221	Creative Writing I	*	*
ENG 222	Creative Writing II	*	*

Environmental Science

ENV 101	Intro to Envir Science	*	*
---------	------------------------	---	---

English as a Second Language

ESL 053	Advanced Composition	*	
---------	----------------------	---	--

French

FRE 111†	French Language I	*	*
FRE 112†	French Language II	*	
FRE 211	French Language III	*	*
FRE 212	French Language IV	*	

Geography

GEO 105†	World Regional Geography	*	*
GEO 112	Physical Geography – Weather And Climate	*	

Prefix	Title	Session	
		1	2
German			
GER 111	German Language I	*	*
GER 112	German Language II	*	
GER 211	German Language III	*	

Geology

GEY 111	Physical Geology	*	*
GEY 121	Historical Geology	*	
GEY 140	Intro to Global Positioning Sys	*	

History

HIS 101†	History of Western Civilization I	*	*
HIS 102†	History of Western Civilization II	*	*
HIS 201†	United States History I	*	*
HIS 202†	United States History II	*	*
HIS 225	Colorado History	*	*

Healthcare Provider

HPR 178†	Seminar: Medical Terminology	*	*
----------	------------------------------	---	---

Humanities

HUM 121	Survey of Hum I: Early Civil	*	*
HUM 122	Survey of Hum II: Med - Modern	*	*
HUM 123	Survey of Hum III: Modern World	*	*

Health and Wellness

HWE 100†	Human Nutrition	*	*
----------	-----------------	---	---

Literature

LIT 115	Introduction to Literature I	*	*
LIT 201	Masterpieces of Literature I	*	*
LIT 202	Masterpieces of Literature II	*	*
LIT 211	Survey of American Literature I	*	
LIT 212	Survey of American Literature II	*	
LIT 221	Survey of British Literature I	*	
LIT 222	Survey of British Literature II	*	
LIT 255	Children's Literature	*	*

Management

MAN 200†	Human Resource Management I	*	*
MAN 216†	Small Business Management	*	*
MAN 226†	Principles of Management	*	*

Marketing

MAR 111†	Principles of Sales	*	
MAR 216†	Principles of Marketing	*	*

Mathematics

MAT 030	Fundamentals of Mathematics	*	*
MAT 030/060	Accel Developmental Math	*	
MAT 060	Pre-Algebra	*	*
MAT 090	Introductory Algebra	*	*
MAT 099	Intermediate Algebra	*	*
MAT 103	Math for Clinical Calculations	*	
MAT 107	Career Math	*	
MAT 120	Mathematics for the Liberal Arts	*	
MAT 121	College Algebra	*	*
Digital textbook charge \$86, no other textbook required.			
MAT 122	College Trigonometry	*	
MAT 123	Finite Mathematics	*	
MAT 125	Survey of Calculus	*	

Prefix	Title	Session	
		1	2
MAT 135	Introduction to Statistics	*	*
MAT 155	Integrated Math I	*	
MAT 156	Integrated Math II	*	
MAT 166	Pre-Calculus	*	
MAT 201	Calculus I	*	
MAT 202	Calculus II	*	
MAT 203	Calculus III	*	
MAT 265	Differential Equations	*	

Multimedia Graphic Design

MGD 102	Introduction to Multimedia		*
MGD 111	Adobe Photoshop I	*	*
MGD 112	Adobe Illustrator I	*	*
MGD 141	Web Design I		*

Music

MUS 100	Fundamentals of Music		*
MUS 120	Music Appreciation	*	*
MUS 121	Music History I	*	
MUS 122	Music History II		*

Nursing

NUR 101	Pharmacology Calculation		*
---------	--------------------------	--	---

Occupational Safety Tech

OSH 115	General Industry Standards		*
OSH 125	Construction Industry Standards		*
OSH 135	Case Study Evaluation		*
OSH 145	Fire Protection & Analysis		*
OSH 146	Hazardous Materials		*
OSH 155	Environmental Regulatory Framework		*
OSH 165	Excavation Safety		*
OSH 215	Accident Prevention		*
OSH 225	Industrial Hygiene		*
OSH 226	Ergonomics: Managing Task Stress		*
OSH 235	Workman's Compensation		*
OSH 245	Safety Program Planning/Admin		*
OSH 246	Safety Training Methods		*
OSH 255	Ind Hygiene Instrument Lab		*
OSH 281	Internship		*
OSH 285	Independent Study		*

Philosophy

PHI 111	Introduction to Philosophy	*	*
PHI 112	Ethics	*	*
PHI 113	Logic	*	*
PHI 115	World Religions - West	*	
PHI 116	World Religions - East	*	
PHI 205	Business Ethics	*	*
PHI 214	Philosophy of Religion	*	

Physics

PHY 105	Conceptual Physics	*	*
PHY 111†	Physics: Algebra Based I with Lab	*	*
PHY 112†	Physics: Algebra Based II with Lab	*	*
PHY 211†	Physics: Calculus Based I with Lab	*	*
PHY 212†	Physics: Calculus Based II with Lab	*	*

† These courses use digital textbooks. A fee ranging from \$20 - \$49 is added to tuition. No other textbooks required.

Red Rocks Options – Fall

CCOnline continued

Prefix	Title	Session	
		1	2

Political Science

POS 105	Introduction to Political Science	*	*
POS 111	American Government	*	*
POS 125	American State & Local Gov't	*	*
POS 205	International Relations	*	*

Psychology

PSY 101†	General Psychology I	*	*
PSY 102†	General Psychology II	*	*
PSY 226	Social Psychology	*	*
PSY 235†	Human Growth & Development	*	*
PSY 237†	Child and Adolescent Psychology	*	*
PSY 238	Child Development	*	*
PSY 249	Abnormal Psychology	*	*

Prefix	Title	Session	
		1	2

Reading

REA 090	College Preparatory Reading	*	*
---------	-----------------------------	---	---

Small Business Management

SBM 108	Marketing for a Small Business	*	*
SBM 113	Writing a Business Plan	*	*

Sociology

SOC 101†	Introduction to Sociology I	*	*
SOC 102†	Introduction to Sociology II	*	*
SOC 231	The Soc of Deviant Behavior	*	*

Prefix	Title	Session	
		1	2

Spanish

SPA 111†	Spanish Language I	*	*
SPA 112†	Spanish Language II	*	*
SPA 211	Spanish Language III	*	*
SPA 212	Spanish Language IV	*	*

Need to add a class to your schedule but don't have time?

Take an RRCC Online fall class

Here are some interesting new online classes:

COM 217-470	23055	Group Communication
ENG 090-470	22936	Basic Composition
MGD 277-470	22278	Business for Creatives
WQM 109-470	22928	Water Distribution

See RRCC Online Fall Courses on page 90



RED ROCKS
COMMUNITY COLLEGE
RRCC ONLINE

Red Rocks Community College - Lakewood Campus Map

Environmental Training Center

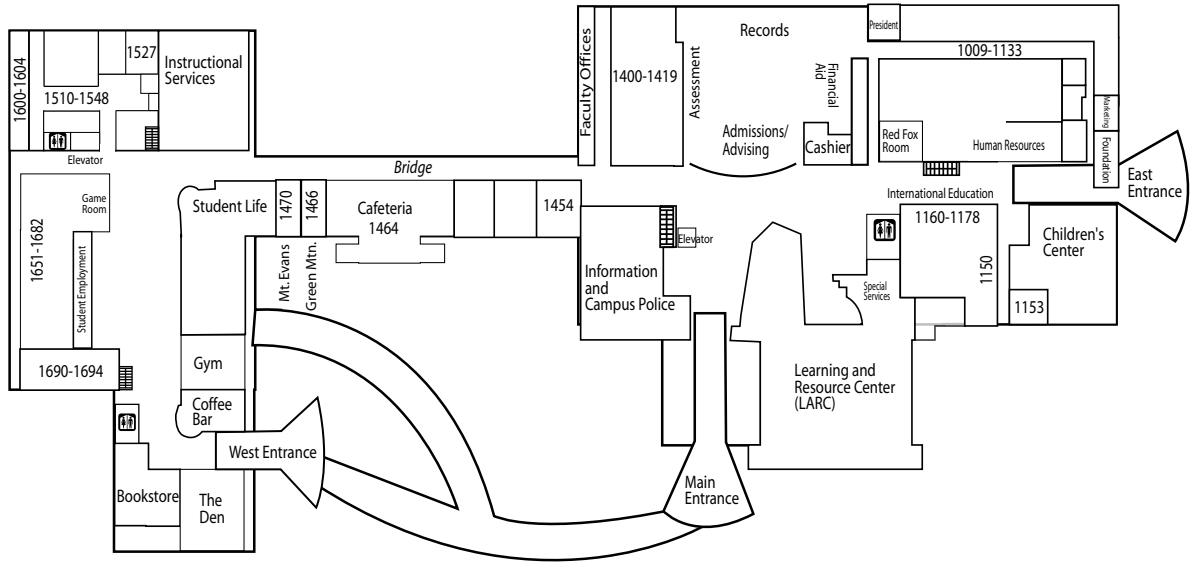

Ground Floor

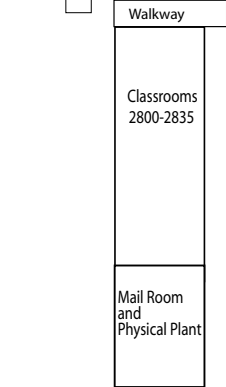
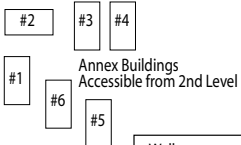

3rd Level

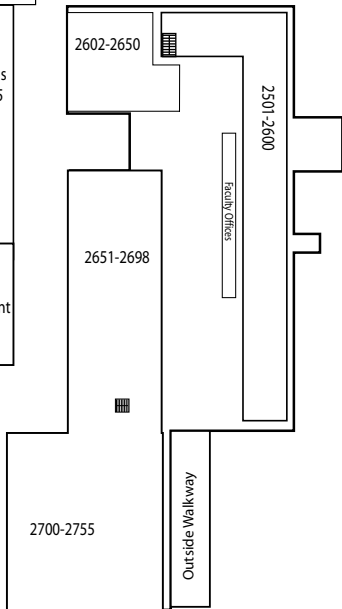

2nd Level



Lower Level

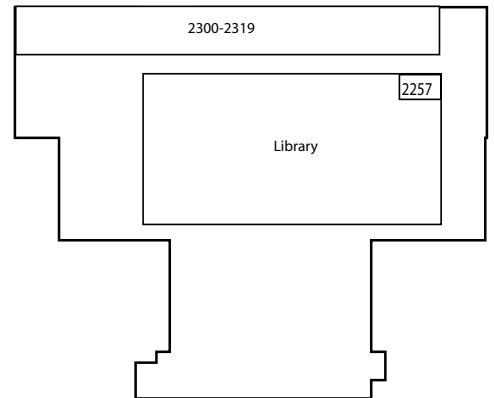

Upper Level



Earth, Energy, Environment



Mines occupies a unique role in the educational fabric of Colorado and the nation. The school, which was founded in 1874 to serve the needs of the local mining industry, was the first public institution of higher learning to open its doors in Colorado. Since then the school has gained an international reputation for excellence in engineering education and the applied sciences with special expertise in the development and stewardship of the Earth's resources. Mines is a focused institution with an outstanding faculty and student body of some 3,605 undergraduate and 1,085 graduate students. Mines graduates have gained prominence in industry, academia and research institutions throughout the world. To learn more about the Red Rocks Community College to Mines transfer agreement, please visit www.rrcc.edu/transfer/csm.htm.



COLORADO SCHOOL OF MINES
EARTH • ENERGY • ENVIRONMENT

www.mines.edu

COLLEGE within a college

Accelerate your success!

Introducing **College within a College**, a series of condensed courses offered in Fall 2010. Designed for the busy adult student, these 7-week courses in general education, business, and health careers help you pack more learning into a shorter time period.

College within a College is **offered in two sessions:**

Session I: August 23 – October 11

ANT	101	002	Cultural Anthropology
AST	101	002	Astronomy I
BUS	116	001	Personal Finance
COM	125	004	Interpersonal Communication
ENG	060	003	Writing Fundamentals
ENG	090	005	Basic Composition
ENG	121	018	English Composition I
HIS	201	003	US History
MAT	060	003	Pre-Algebra
NUA	101	002	Nurse Aide Health Care Skills

Session II: October 18 – December 9

AST	102	002	Astronomy II
BUS	115	007	Introduction to Business
COM	125	004	Interpersonal Communication
ENG	090	005	Basic Composition
ENG	121	004	English Composition I
ENG	122	009	English Composition II
GEO	105	001	World Regional Geography
HIS	202	002	US History since Civil War
MAT	107	001	Career Math

