

www.rrcc.edu

Red Rocks Community College



reach **HIGHER**

2013  
Schedule

**SUMMER**

Lakewood | Arvada | Online



  
**RED ROCKS**  
COMMUNITY COLLEGE





# Define your INFLUENCE



**BE INFLUENTIAL.**

Learn more about our Associate's to Bachelor's® program.

**> [TransfertoRegis.org](http://TransfertoRegis.org)**

CHANGE THE  
WORLD

An aspiring teacher who believes in the power of education and paying it forward. An immigrant who sought a better life for himself and his family. Graduates of **Regis University's College for Professional Studies** use their success to influence the lives of others. How will you be influential?

ON YOUR  
SCHEDULE

Busy adults choose Regis University for the academic rigor and flexibility.

- > Regionally accredited and nationally ranked
- > Accelerated 5- and 8-week classes
- > Multiple start dates throughout the year
- > Online and campus-based learning

ON YOUR  
TERMS

Experience an education that is both affordable and accessible.

- > Transfer up to 90 credits toward a bachelor's degree
- > Established scholarship programs and financial aid

EXPLORE IN-DEMAND DEGREES | REQUEST ADDITIONAL INFORMATION | APPLY NOW

**[TransfertoRegis.org](http://TransfertoRegis.org) | 800.707.2697 |   **

**> CLASSES START SOON**

## ► Follow these steps to become a student:

1. **Apply for Admission Online**
2. **Apply for the College Opportunity Fund (COF)**
3. **Complete the Accuplacer Assessment**
4. **Set up your Student Email Account**
5. **Apply for Financial Aid**
6. **Schedule to attend a free Red Rocks 101 Orientation Session (Optional but HIGHLY recommended)**
7. **Meet with an Academic Advisor**
8. **Register for Classes**
9. **Get your RRCC Student ID Card**
10. **Purchase Books and Supplies**
11. **Stay current with RRCC (recommended). Like us on Facebook and sign up with Twitter and you'll never miss free food and events or guest speakers visiting campus.**

**Have a great semester!**

### **Campus Closure**

When bad weather or emergency conditions require that either of the Red Rocks campuses are closed, check the latest information via the news media (radio and TV stations), campus telephone, or the college Web site.

Red Rocks Community College is exempt from the State Inclement Weather Policy and may remain open while other state government offices close. If the campus is to be closed for an entire day, every effort will be made to have a decision by 5:30 a.m.

If the campus is to close for the evening, every effort will be made to have a decision by 4 p.m.

**Information: 303.914.6555 or [www.rrcc.edu/closing/index.html](http://www.rrcc.edu/closing/index.html)**



<b>Calendar</b> . . . . .	<b>3</b>
<b>Campus Locations</b> . . . . .	<b>5</b>
<b>Admissions/Registration</b> . . . . .	<b>6</b>
<b>Tuition and Fees</b> . . . . .	<b>10</b>
<b>Tuition Payment</b> . . . . .	<b>11</b>
<b>Financial Aid/Scholarships</b> . . . . .	<b>12</b>
<b>Campus/Student Services</b> . . . . .	<b>13</b>
<b>Degrees &amp; Certificates</b> . . . . .	<b>17</b>
<b>General Education Transfer</b> . . . . .	<b>18</b>
<b>Campus Directory</b> . . . . .	<b>20</b>
<b>Reading your Schedule</b> . . . . .	<b>22</b>
<b>Fall Courses</b>	
<b>Arvada Campus</b> . . . . .	<b>23</b>
<b>Lakewood Campus</b> . . . . .	<b>29</b>
<b>Schedule Options (Weekend, Accelerated, Self-Paced, Hybrid, and Online)</b> . . . . .	<b>73</b>
<b>Summer Courses</b> . . . . .	<b>On Flip Side of Book</b>

### Disclaimer

The contents of this schedule represent the most current information available at the time of publication. However, during the period of time covered by this schedule, it is reasonable to expect changes to be made with respect to this information without prior notice.

### Non-Discrimination Notice

Red Rocks Community College is committed to diversity in its people and programs. The College is an equal opportunity educational institution and does not discriminate on the basis of disability, race, creed, color, gender, sexual orientation, gender expression, religion, age, national origin, or ancestry, or any other category protected by applicable law. The College has designated the Human Resources Director as its Equal Opportunity Employment Officer and Title IX Administrator with the responsibility to coordinate its civil rights compliance activities and grievance procedures. Report all concerns or complaints relating to discrimination or harassment to the Title IX/EO Coordinator(s): Bill Dial, Director of Human Resources/Title IX Administrator, 13300 West Sixth Avenue, Lakewood, CO 80228. 303.914.6298. bill.dial@rrcc.edu

### Gainful Employment Information

The US Department of Education requires colleges to disclose a variety of information for any financial aid eligible program that “prepares students for gainful employment in a recognized occupation.” The information provided here is the best available to us but represents one year’s data only. However, we hope that this information is helpful to our current students and to prospective students as they make their career and educational choices. [www.rrcc.edu/gainful\\_employment](http://www.rrcc.edu/gainful_employment)

Programs approved by the State Board for Community Colleges and Occupational Education and Colorado Community College System, 9101 E. Lowry Blvd., Building #959 • Denver, CO 80230 • Information: 303.620.4000

Accredited by the Higher Learning Commission of the North Central Association of Colleges and Schools, 30 N. LaSalle St., Suite 2400, Chicago, IL 60602-2504 • Information: 1.800.621.7440



## Summer 2013

Registration for Summer 2013 begins	April 1
Registration for Fall 2013 begins	April 1
Registration payment due by 5 p.m. (for registration on or before May 9)*	May 9
<i>(If you register and do not drop your class you will be responsible for payment.)</i>	
Interim May Day Sessions begin (one or two week sessions)	May 15
No classes after 5:00 p.m.	May 24
No classes; Memorial Day Holiday (campuses closed)	May 25-27
International Student Orientation	May 30
<b>Full Term Eight and Nine-Week Sessions begin (both campuses)</b>	<b>June 3</b>
Last day to add full-term classes	June 6
Application deadline for summer graduation	June 11
Deadline for petition for residency reclassification	June 11
Deadline for credit/audit changes for 8-week courses	June 11
Deadline for credit/audit changes for 9-week courses	June 11
Last day to drop 8-week classes and Initiate a tuition refund.*	June 11
Last day to drop 9-week classes and Initiate a tuition refund.*	June 11
Registration payment due by 5 p.m. (for registrations after May 9)*	June 11
<i>(If you register and do not drop your class you will be responsible for payment.)</i>	
No classes; Independence Day Holiday (both campuses closed)	July 4
Last day to withdraw from 8 week classes ("W" recorded-no refund)	July 18
Last day to withdraw from 9-week classes ("W" recorded-no refund)	July 23
Eight Week Session ends	July 28
Nine-Week Session ends	August 4
Summer Sessions end	August 4

## Fall 2013

Fall Registration begins	April 1
Registration payment due by 5 p.m. (for registration on or before Aug. 1)	August 1
<i>(If you register and do not drop your class, you will be responsible for payment.)</i>	
New Student Welcome Night	August 13
International Student Orientation begins	August 13
15-week weekend classes begin	August 16
15-week session begins (other classes begin throughout the fall)	August 19
<b>Session 1</b>	<b>August 19 – October 7</b>
Last day to add full-term classes	August 23
No classes after 5:00 p.m.	August 30
Labor Day weekend; No classes (both campuses closed)	August 31, September 1-2
Application deadline for fall graduation	September 4
Deadline to petition for residency reclassification	September 4
Deadline for credit/audit changes for 15-week classes	September 4
Last day to add 15-week classes	September 4
Last day to drop 15-week classes and Initiate a tuition refund	September 4
Registration payment due by 5 p.m. (for registration after August 1)	September 4
<i>(If you register and do not drop your class, you will be responsible for payment.)</i>	
No classes; All-College Development Day	October 15
<b>Session 2</b>	<b>October 16 – December 10</b>
Spring 2014 Registration begins	November 4
Last day to withdraw from 15-week classes ("W" recorded-no refund)	November 12
No Classes; fall break	November 25-December 1
Thanksgiving Holiday (both campuses closed)	November 28, 30, December 1
<b>Fall Session ends</b>	<b>December 10</b>

# RED ROCKS OPTIONS

WEEKEND COLLEGE

ACCELERATED

SELF-PACED

FLEX

HYBRID

RRCC ONLINE

CCCONLINE

## Red Rocks Community College offers a wide selection of scheduling options to meet your needs

For information call: 303-914-6444 or visit: [www.rrcc.edu/options](http://www.rrcc.edu/options)

### Weekend College

Need to go to school only on weekends? Check out our course listing of the variety classes available beginning Fridays at 5:00 pm through Sunday. Most weekend classes are also accelerated.

### Accelerated

When your schedule doesn't permit a 15-week class, try one of our accelerated classes. From 10 weeks, to one weekend, you'll find a variety of classes to meet your scheduling needs. Be sure to check-out Weekend College classes for other accelerated options.

### Self-Paced/Flex

Working with an instructor, you'll design your own schedule. Self-paced courses provide a great amount of flexibility and the opportunity to study when you have the most time to study.

### Hybrid

Often called the "best of both worlds," hybrid/flex courses are a mix of methodologies. Often students spend part of their time in the classroom and part of their time online. In other courses, time may be spent in a lab and working from home.

### RRCC Online

Online courses provide Red Rock's students with the opportunity to take classes from home. Students log in to a dedicated server and ask questions of their teachers, share information with fellow students, and complete reading assignments, homework, and tests.

### CCConline

Colorado Community Colleges Online (CCConline) provides community colleges throughout the state the ability to offer a wide range of online classes to their students. If you don't find what you need on campus, check out [www.cconline.org](http://www.cconline.org).

► **Waitlist Registration is available. See page 8 for details.**

For more information, please visit the waitlist FAQ's: [www.rrcc.edu/pdfs/WaitlistFAQs.pdf](http://www.rrcc.edu/pdfs/WaitlistFAQs.pdf)

## Lakewood Campus



**13300 W. 6th Avenue  
Lakewood, CO 80228-1255  
303.914.6600**

Established in 1969, Red Rocks Community College has been providing high quality academic programs for over 40 years. More than 15,000 students per year choose RRCC to get a jump start on a bachelor's degree, earn an associate degree or certificate, update their skills, or enhance their lives. In addition to our campus locations, students can choose from hundreds of online courses. Our top-notch academics have been accredited by the Academic Quality Improvement Program of the North Central Association of Colleges and Schools. Plus specific programs such as Physician Assistant and Early Childhood Education have earned additional accreditation. RRCC courses are taught by highly-skilled instructors who are experts in their fields.

The RRCC main campus in Lakewood lies on a 140-acre hillside near 6th Avenue and Indiana Street—minutes from downtown Denver. Not only is our location convenient, the rolling hills of our grounds make for beautiful views and supports an active community. Our campus features a skateboarding half pipe, sand volleyball court, combined tennis/basketball court, and a rock climbing wall. In addition, our Student Life department offers something for every interest—Phi Theta Kappa honor society, student government, guest lectures, movies, and dozens of clubs centered around academics, outdoors, culture, and hobbies.

In Fall 2012, the Lakewood campus opened a student health clinic, staffed by Physician and Medical Assistants. And in 2013, the RTD Light Rail West Line will complete a stop near the campus at the 6th Avenue Service Road and Arbutus Drive.

### Lakewood Campus Services

- Admissions/Registration
- Assessment
- Academic Advising
- Assistive Technology Lab
- Bookstore
- Cafeteria and Coffee Shop
- Career Counseling
- Cashier's Office
- Children's Center
- Connect to Success Services
- Disability Services
- Financial Aid Office
- Fitness Center
- Learning Commons
- Library
- Student Employment
- Student Project Center
- Student Records
- Tutoring (free for RRCC students)

**Hours: See the Campus Directory on page 20.  
Information: 303.914.6600.**

## Arvada Campus



**5420 Miller Street  
Arvada, CO 80002-3069  
303.914.6010**

The Arvada Campus lies just northwest of the intersection of Interstate -70 and Kipling Street. The campus is known for its health career focus, friendly staff, as well as its architecturally beautiful building. The campus has expansive views of the Front Range to the west and downtown Denver to the east. With the recent groundbreaking of the light rail Gold Line, the Arvada campus will soon see the addition of a station within walking distance, allowing access to downtown Denver and points beyond to the east. The campus has been in existence since 1990 and in its current building since January 2000.

Academic programs housed at the Arvada Campus include the Holistic Health, Reflexology and Medical Imaging programs; which includes Radiologic Technology, Diagnostic Medical Sonography, Computed Tomography (CT) and Magnetic Resonance Imaging (MRI). Students are able to complete a wide range of general education courses at the Arvada Campus, including the option of completing an Associate of Arts degree. The campus also provides a multitude of services including: admissions, financial aid resources, career counseling and academic advising, assessment testing, and the Learning Commons (LC) – which offers the availability of 36 computers and tutoring.

### Arvada Campus Services

- Admissions and Registration
- Assessment
- Academic Advising
- Career Counseling
- Connect to Success Services (twice per month)
- Disability Services
- Financial Aid
- GED Pre-test
- Learning Commons/Computer Commons
- Library
- Student Counseling Services (once per month)
- Tutoring (free for RRCC students)

### Hours

#### Campus Services and Learning Commons:

Monday-Thursday	8 a.m. - 9 p.m.
Friday	8 a.m. - 6:30 p.m.*
Saturday	8 a.m. - 5 p.m.
Sunday	Closed

*\* Hours at the Arvada campus vary during Weekend College.  
Please call our front desk at 303.914.6010 for Fri./Sat. hours.*



## Admissions Criteria

RRCC welcomes anyone 17 years of age or older, who can benefit from our instructional programs and courses, including high school graduates, non-graduates, or students at least 16 years old who are currently enrolled in a high school Concurrent Enrollment program. Students younger than age 17 who are not in a Concurrent Enrollment program may apply for a waiver of the age requirement through the office of the Vice President for Student Services.

The Director of Enrollment Services reviews any questions regarding admission. Any admission that is based on false statements or documents may be reversed. Credits for classes completed under these circumstances may be revoked. The college may review your enrollment if you do not appear to be profiting from instruction or if your enrollment poses a hazard to yourself or others.

### Admission does not ensure acceptance into a particular course or program.

Some programs have limited space and special admissions procedures. Applicants for these programs must contact the appropriate department.

## Admission Procedures

- Apply for admission online.
  - Go to [www.rrcc.edu](http://www.rrcc.edu)
  - Click on “**Enroll Now**” at the very top of the page and follow the directions to complete your application. (We will attempt to notify you of your status, via email, within three business days.)
- Apply for the College Opportunity Fund (COF).
  - All Colorado residents should complete this application: [www.rrcc.edu/cof](http://www.rrcc.edu/cof) (click on “sign up for COF”)
  - This is the state paid portion of your tuition which benefits all Colorado resident students
- Complete the Accuplacer assessment in the Assessment Center.
  - Provide official documentation of one of the following assessment requirements for enrolling in college-level courses:
    - ACT scores (Reading 17, Sentence Skills 18, Math 19) or,
    - SAT scores (Verbal 440, Math 460) or,
    - Successful completion of college-level math and English courses or,
    - Successful completion of the Accuplacer test
  - Take the Accuplacer test. No appointment is required when taking the Accuplacer test. Study guides available at [www.rrcc.edu/assessment/accuguide](http://www.rrcc.edu/assessment/accuguide).
  - Information: [www.rrcc.edu/assessment](http://www.rrcc.edu/assessment) or 303.914.6720
- Set up your student email account.
  - Your Red Rocks email (name@student.cccs.edu) will be your primary communication tool while enrolled at RRCC
  - Information: [www.rrcc.edu/admissions/studentemail.html](http://www.rrcc.edu/admissions/studentemail.html)
- Apply for financial aid and attend a Financial Aid orientation.
  - Information: [www.rrcc.edu/finaid](http://www.rrcc.edu/finaid) or 303.914.6256
- Schedule to attend a free Red Rocks 101 Orientation session.
  - Register for an upcoming session: [www.rrcc.edu/advising/redrocks101.html](http://www.rrcc.edu/advising/redrocks101.html)
- Meet with an academic advisor.
  - Explore your degree/certificate options
  - Identify required courses in order to register for your classes
  - Map out your plan to transfer to a Colorado 4-year institution
  - Approaching graduation? Make sure you're on track
  - Information: [www.rrcc.edu/advising](http://www.rrcc.edu/advising) or 303-914-6255
- Register for classes.
  - Register in person (both Lakewood and Arvada campuses) or register online:
    - [www.rrcc.edu](http://www.rrcc.edu)
    - Click on “**The Rock**”
    - Enter your ‘S’ number and password
    - Click on the “Student” tab
    - Click on ‘**Add or Drop Classes.**’ Follow directions to register for your classes.
  - Information: [www.rrcc.edu/admissions](http://www.rrcc.edu/admissions) or 303-914-6348
- Get your RRCC Student ID card.
  - You will need a photo ID and a copy of your current schedule which you can get online or in Admissions.
  - Information: [www.rrcc.edu/studentlife](http://www.rrcc.edu/studentlife) or 303.914.6370
- Purchase books and supplies.
  - The RRCC Bookstore, located on the Lakewood campus, is your source for all of your educational materials, including those for CCCOnline classes.
  - Information: [www.rrcc.bncollege.com](http://www.rrcc.bncollege.com) or 303.914.6232
- Stay current with RRCC.
  - “Like Us” on Facebook and sign up with Twitter. You will never miss notices of free food, events, or guest speakers visiting campus.

### Notification of Rights Under FERPA for Postsecondary Institutions

The Family Educational Rights and Privacy Act (FERPA) affords you certain rights with respect to your education records.

To learn more see the college catalog or the RRCC Student Handbook.

Information: **Student Records, 303.914.6356**

### House Bill-06S-1023

In July 2006, the Colorado State Legislature enacted HB-06S-1023, which became effective on August 1, 2006. This legislation requires all citizens who apply for state-funded benefits that entail any payment or financial assistance provide proof that they are lawfully present in the United States. Non-compliance with this requirement will change you to a non-resident for tuition purposes.

Information: [COF@rrcc.edu](mailto:COF@rrcc.edu)

## Student ID #/PIN

Red Rocks Community College assigns you a computer-generated ID which will protect the confidentiality of your social security number, thereby protecting your identity and privacy. Social security numbers are not used as the "identifier" for students. Your ID number is eight digits beginning with an "S".

**Example: S01234567**

You will receive your "S" number after you have applied.

**If you are a continuing student, you may obtain your "S" number by completing the following:**

1. Go to **www.rrcc.edu**
2. Click on "**The Rock**"
3. Click on **Lost student number?** in the "Need Help?" area of the log in window.
4. If you have forgotten your password, click on **Forgot password?** in the "Need Help?" area of the log in window.

## Colorado Residents: Apply for and authorize the College Opportunity Fund (COF).

*There are two (2) steps:*

**Step One** is to **create the account** - you only have to do this once.

During the online college application process you may choose to select the options for RRCC to apply for the COF account in your name. You will still need to do Step Two. Or you may follow the steps below:

1. Please go to the RRCC Web site at **www.rrcc.edu**
2. Select the "The Rock" icon found in the **Log In** section
3. Enter your **Student Number**
4. Enter your **Password** (The first time you access this account you will use your birth date mmddyy. You will then be directed to answer a security question and change your password.)
5. Click on the **Student Finance** tab
6. Click on **Apply for COF** under **Payment Options**
7. Click on **Apply for a Stipend** - Follow the directions for creating a 'stipend' account.

**Tips:** do not enter dashes for your social security number or your driver license/ID number. When entering your user name and password, DO NOT USE special characters such as \_^&#. You should see "**Congratulations – Print this Page**" when you have applied successfully.

**Or** You may go to [www.rrcc.edu/cof](http://www.rrcc.edu/cof) - Sign up for COF – Apply for a stipend.

**Step Two** is to **authorize the use of this funding toward your tuition** - allowing Red Rocks Community College to accept these funds on your behalf.

1. Please go to the RRCC Web site at **www.rrcc.edu**
2. Select the "The Rock" icon found in the **Log In** section
3. Enter your **Student Number**
4. Enter your **Password**
5. Click on the **Student Finance** tab
6. Click on **Authorize COF for this term** under **Payment Options**
7. **Select a Term** and click **Submit**
8. Select  **I choose to Authorize use of my COF stipend for all eligible credits for this term and all future terms** (single click shows changes have been saved)

**OR** You may stop by the Admissions desk to activate your COF authorization.

**If you have questions regarding the College Opportunity Fund, please contact:**

Email: [cof@rrcc.edu](mailto:cof@rrcc.edu)

Phone: 303.914. 6254 • Fax: 303.989.6919

## Register or Add Classes Online

1. Go to **www.rrcc.edu**
2. Click on "**The Rock**"
3. Enter your **Student Number**
4. Enter your password. If you do not remember your password, click on **Forgot password?** in the "Need Help?" area of the log in window.
3. Click on the **Student** tab
4. Under Registration Tools, click on **Add or Drop Classes**
5. Select the appropriate term, and click "**Submit**"
6. Follow directions at the top of the page. (Note: You can enter the CRN #s of the courses you would like in the boxes, or you can do a course search if you do not know the CRN. The CRN # is the first 5 digit number in the course listing. For example: 36340 would be the CRN for Astronomy 101)
7. Remember to authorize the College Opportunity Fund (COF) if you have not previously selected Lifetime Authorization.
8. You can view your bill by clicking on the **Student Finance** tab, under **Payment Options, View Tuition Bill**.

**► Waitlist Registration is available. See page 8 for details.**

For more information, please visit the waitlist FAQ's: [www.rrcc.edu/pdfs/WaitlistFAQs.pdf](http://www.rrcc.edu/pdfs/WaitlistFAQs.pdf)

## ► Waitlist Registration

Waitlisting will be available for:

- summer, full-term 8/9 week courses
- fall, full-term courses
- fall session 1 and session 2 accelerated courses

When a space becomes available in the waitlisted course, the first student on the waitlist will receive an automated email from RRCC to his/her student email account with the notification that a space is now available. The student then has a 24 hour window in which to register for the course. If the student does not register for the course within the 24 hour window, he/she will be dropped from the waitlist and the next student on the waitlist will receive a notification email.

For more information, please visit the waitlist FAQ's at: [www.rrcc.edu/pdfs/WaitlistFAQs.pdf](http://www.rrcc.edu/pdfs/WaitlistFAQs.pdf)

It is critical that you have your student email account activated and that you are actively monitoring it during the waitlist process. Your student email can be easily accessed through our student portal "The Rock."

For more information on your student email account, go to: [www.rrcc.edu/admissions/studentemail.html](http://www.rrcc.edu/admissions/studentemail.html)

## Drop and Withdraw Dates

All adds, drops and withdraws must be initiated in Admissions or online. Drop and withdrawal dates can be found by following these steps:

1. Go to [www.rrcc.edu](http://www.rrcc.edu)
2. Click on "The Rock"
3. Enter your **Student Number**
4. Enter your password. If you do not remember your password, click on Forgot password? in the "Need Help?" area of the log in window.
3. Click on the **Student tab**
4. Under Registration Tools, click on: **Detailed Student Schedule (with drop & withdrawal dates)**
5. When you are done, close the Add or Drop Classes tab on your browser. This will return you to the Student tab on "The Rock."

► **Failure to officially drop or withdraw may result in a failing grade for the class. You will also be responsible for full payment of the class.**

## To Drop or Withdraw Classes Online

1. Go to [www.rrcc.edu](http://www.rrcc.edu)
2. Click on "The Rock"
3. Enter your **Student Number**
4. Enter your password. If you do not remember your password, click on Forgot password? in the "Need Help?" area of the log in window.
5. Click on the **Student tab**
6. Under **Registration Tools**, click on **Add or Drop Classes**
7. Select the appropriate term, and click "**Submit**"
8. Follow directions at the top of the page.
9. When you are done, close the Course Schedule Detail tab on your browser. This will return you to the Student tab on "The Rock."

► **NOTICE: To drop a class, you must do so by the drop date for that class. Classes dropped after the drop date result in a "W" grade and are considered a withdraw. You will also be responsible for full payment of the class.**

*Do not assume you have been dropped from a class for missing payment deadlines. You are responsible for dropping a class before the drop/refund date or you will be responsible for full payment. If you do not attend any class sessions between the start of the course and the census (drop) date of the course, you may be identified as a "no-show" student by the faculty member and potentially dropped from the course. Being dropped as a no-show student can have significant negative consequences if you are receiving financial aid and/or veterans benefits. If you are dropped for non-attendance, you will not be permitted back into the course.*

If you are an international student, you need permission from an international student advisor to make any adjustments in your schedule. Financial aid recipients who withdraw or reduce credit hours must consult with a Financial Aid counselor regarding repayment of financial aid funds, if applicable.

## Assessment

Students who are working toward a degree within the Colorado Community College system, or wanting to transfer guaranteed-transfer courses to a four year college, or are under the age of 21 must complete the Accuplacer assessment or provide exemption documentation (see below). The results will help you and your advisor make appropriate choices.

If you have taken college coursework prior to starting classes at RRCC, please provide a transcript(s) from any previous college you have attended. This will help an advisor determine if you need to take the Accuplacer.

The Accuplacer placement test is given on a walk-in basis (no appointment necessary) and is not timed. You must have applied and received a student identification number prior to taking and test and arrive with a government-issued photo ID at least 2 hours before the Assessment Center closes.

We strongly recommend you review the online study guides available prior to taking the Accuplacer. The study guides can be found at [www.rrcc.edu/assessment](http://www.rrcc.edu/assessment). You cannot "fail" the Accuplacer; your score is an indication of the level of coursework



you are ready to take. You are responsible for enrolling in basic skills courses during your first 30 credit hours of attendance if your assessment scores are below college level.

Students enrolling in Fire Science or Emergency Services coursework must consult the Emergency Services Department for their assessment requirements.

#### Lakewood Campus Assessment Center 303.914.6720

Monday - Thursday 9 a.m. - 6 p.m.  
 Friday 9 a.m. - 5 p.m.  
 Selected Saturdays. Please check Assessment Web site for Saturdays that the Assessment Center will be open.

#### Arvada Campus Assessment Center 303.914.6010

Monday - Friday 9 a.m. - 6 p.m.  
 Saturday 9 a.m. - 1 p.m.  
 Sunday Closed

For students needing to take the Accuplacer at a remote location, please see our Web site for options.

**Information: 303.914.6720**  
[www.rrcc.edu/assessment](http://www.rrcc.edu/assessment)

## High School Students

High school students can get a jump start on college by taking RRCC classes.

**Concurrent Enrollment (CE)** is a program where RRCC partners with school districts to offer college classes to high school students. Concurrent enrollment courses may be offered at the high school during the school day or students may take classes at an RRCC campus. Check with your high school to learn which options are available to you.

#### To get started, follow these simple steps:

1. Talk with your high school counselor
2. Complete the RRCC application and CE paperwork
3. Provide ACT/SAT scores or take the Accuplacer at RRCC
4. Visit with an RRCC High School Relations advisor

**High school and home schooled students** not participating in Concurrent Enrollment may also take RRCC classes. For more information, contact 303.914.6350 or visit [rrcc.edu/hs](http://rrcc.edu/hs).

**Underage (under 17) students** not participating in the Concurrent Enrollment program should contact Deb Dahlstrom in the Student Success office at 303.914.6388 or visit [rrcc.edu/hs](http://rrcc.edu/hs) for more information.

## International Students

International students must have F1 visas to study in the United States.

1. Contact the International Student Services Office for an International Student Application:  
 Learning Commons - Room 1252, or call 303.914.6416, or visit [www.rrcc.edu/international](http://www.rrcc.edu/international)
2. Meet with an international student advisor to review your educational goals and plan the courses needed to achieve those goals. Review this plan frequently with an international student advisor in International Student Services.
3. Register in person at the International Student Services Office. F1 students must register for at least 12 credits for both fall and spring semesters.

Plan ahead and register early in order to have the best selection of courses and class times.

**Information: 303.914.6416**  
[www.rrcc.edu/international](http://www.rrcc.edu/international)

## Western Undergraduate Exchange

The Western Undergraduate Exchange (WUE) is a program of the Western Interstate Commission for Higher Education (WICHE). Students who are residents of WICHE states may enroll at over 135 participating two- and four-year college programs outside of their home state at a reduced tuition rate. WICHE states include Alaska, Arizona, California, Colorado, Commonwealth of Northern Marianas Islands, Hawaii, Idaho, Montana, Nevada, New Mexico, North Dakota, Oregon, South Dakota, Utah, Washington, and Wyoming. This is a great way for students to study at RRCC, but there are some restrictions:

- WUE/WICHE students are not eligible to participate in the College Opportunity Fund (COF).
- A student participating in the WUE/WICHE program may not use the time in Colorado to fulfill the physical presence requirement for in-state tuition.
- WUE participants must comply with HB-06S-1023 by proving lawful presence in the United States. See the Tuition and Fees page in this schedule for details on WUE/WICHE rates.
- The Physician Assistant (PA) program is not available for this program but PA students may qualify for the Professional Student Exchange Program (PSEP) which enables students to enroll in selected out-of-state professional programs usually because those fields of study are not available at public institutions in their home states. Please note that residents of California, Oregon and South Dakota are not eligible to enroll through PSEP. Information is available at [www.wiche.edu/psep](http://www.wiche.edu/psep).

**Information: 303.914.6543** or <http://wue.wiche.edu>

► **Waitlist Registration is available. See page 8 for details.**

For more information, please visit the waitlist FAQ's: [www.rrcc.edu/pdfs/WaitlistFAQs.pdf](http://www.rrcc.edu/pdfs/WaitlistFAQs.pdf)

## Tuition rates below are effective for Spring 2013.

Tuition rates and course fees are set annually by the State Board for Community Colleges and Occupational Education. All tuition rates and course fees are subject to change. For current tuition rates, please check the Web site: [www.rccc.edu/tuition](http://www.rccc.edu/tuition).

### Resident Tuition Rates

Credits	Student Share Tuition	COF Stipend Tuition*	Total Tuition	Registration Fee	Student Fee**	Student Health Clinic Fee***	Total Cost	Student Share Tuition, Fees
1	\$112.75	\$62.00	\$174.75	\$12.05	\$9.21	\$20.00	\$216.01	\$154.01
2	\$225.50	\$124.00	\$349.50	\$12.05	\$18.42	\$20.00	\$399.97	\$275.97
3	\$338.25	\$186.00	\$524.25	\$12.05	\$27.63	\$20.00	\$583.93	\$397.93
4	\$451.00	\$248.00	\$699.00	\$12.05	\$36.84	\$20.00	\$767.89	\$519.89
5	\$563.75	\$310.00	\$873.75	\$12.05	\$46.05	\$20.00	\$951.85	\$641.85
6	\$676.50	\$372.00	\$1,048.50	\$12.05	\$55.26	\$20.00	\$1,135.81	\$763.81
7	\$789.25	\$434.00	\$1,223.25	\$12.05	\$64.47	\$20.00	\$1,319.77	\$885.77
8	\$902.00	\$496.00	\$1,398.00	\$12.05	\$73.68	\$20.00	\$1,503.73	\$1,007.73
9	\$1,014.75	\$558.00	\$1,572.75	\$12.05	\$82.89	\$20.00	\$1,687.69	\$1,129.69
10	\$1,127.50	\$620.00	\$1,747.50	\$12.05	\$92.10	\$20.00	\$1,871.65	\$1,251.65
11	\$1,240.25	\$682.00	\$1,922.25	\$12.05	\$101.31	\$20.00	\$2,055.61	\$1,373.61
12	\$1,353.00	\$744.00	\$2,097.00	\$12.05	\$110.52	\$20.00	\$2,239.57	\$1,495.57

### Non-resident Tuition Rates

Credits	Tuition	Registration Fee	Student Fee**	Student Health Clinic Fee***	Total Cost
1	\$462.55	\$12.05	\$9.21	\$20.00	\$503.81
2	\$925.10	\$12.05	\$18.42	\$20.00	\$975.57
3	\$1,387.65	\$12.05	\$27.63	\$20.00	\$1,447.33
4	\$1,850.20	\$12.05	\$36.84	\$20.00	\$1,919.09
5	\$2,312.75	\$12.05	\$46.05	\$20.00	\$2,390.85
6	\$2,775.30	\$12.05	\$55.26	\$20.00	\$2,862.61
7	\$3,237.85	\$12.05	\$64.47	\$20.00	\$3,334.37
8	\$3,700.40	\$12.05	\$73.68	\$20.00	\$3,806.13
9	\$4,162.95	\$12.05	\$82.89	\$20.00	\$4,277.89
10	\$4,625.50	\$12.05	\$92.10	\$20.00	\$4,749.65
11	\$5,088.05	\$12.05	\$101.31	\$20.00	\$5,221.41
12	\$5,550.60	\$12.05	\$110.52	\$20.00	\$5,693.17

Colorado state law defines the conditions that qualify you for in-state tuition. Your initial classification is based on information you supply on the Application for Admission. You must live in the state of Colorado for 12 consecutive months before you can apply for reclassification to resident status. The Petition for Residency Reclassification is available in the Admissions Office and online at [www.rccc.edu/tuition](http://www.rccc.edu/tuition). The deadline for a change in status for Summer 2013 is June 11 and for a change in status for Fall 2013 is September 4.

### Colorado Residents



#### • Sign up for the College Opportunity Fund (COF).

COF is a state-funded program that provides a per-credit subsidy for residents attending state-supported and participating private colleges and universities. This money, referred to as the COF stipend, is applied to an in-state student's tuition, provided the student applies for and authorizes its use. The college you are attending will receive the money and it will appear as a tuition credit on your bill. COF rates are set annually by the Colorado General Assembly. Failure to apply for COF or comply with HB1023 could result in your tuition being changed to non-resident. If you do not apply for COF funding, you are responsible for both the student share and the state share of all tuition and fees. (You need to apply for COF only once, and you must authorize its use.) Please review your bill each term to ensure your COF stipend has been correctly applied to your account. <https://cof.college-assist.org>

### Online, Nursing, PA Program, and WUE/WICHE Tuition Rates

#### RRCC Online & CCCOnline Tuition

**Resident Tuition:** \$199.30 student share, \$62.00 COF stipend per credit hour. Total tuition \$261.30 per credit.  
**Non-Resident Tuition:** \$303.75 per credit hour

#### NUR Online

**Resident Tuition:** \$250.85 student share, \$62.00 COF stipend per credit hour. Total tuition \$312.85 per credit.  
**Non-Resident Tuition:** \$355.30 per credit hour

#### Nursing Courses (NUR)

**Resident Tuition:** \$164.30 student share, \$62.00 COF stipend per credit hour. Total tuition \$226.30 per credit.  
**Non-Resident Tuition:** \$462.55 per credit hour

#### Physician Assistant Program (PAP)

**Resident Tuition:** \$424.10 student share, \$62.00 COF stipend per credit hour. Total tuition \$486.10 per credit.  
**Non-Resident Tuition:** \$517.60 per credit hour

#### Western Undergraduate Exchange (WUE/WICHE)

**Non-Resident WUE/WICHE Base Tuition:** \$169.15 per credit hour.  
**Non-Resident WUE/WICHE RRCCOnline and CCCOnline Tuition:** \$303.75 per credit hour.

*Note: WUE/WICHE rates are not available for the Physician Assistant Program. <http://wue.wiche.edu>*

**All course fees:** \$6.35 per credit hour for designated courses. **Cisco fees:** \$17.50 per credit hour for designated courses.

**CCCOOnline Digital Textbooks:** \$52.00-\$62.00 per course for designated courses.

**\*\*Student fees** of \$9.21 per credit hour include: Student Activity fee \$5.45. Student Center Bond fee \$2.50. Parking fee \$1.26. Total fees \$9.21.

*Note: Student fees apply to the first 12 credit hours only. \*\*\*Flat fee* of \$20.00 regardless of number of credits, operation of Student Health Clinic. The Student Health Clinic is available for all fee-paying, on-campus students.

## Methods of Payment

**Pay in person:** You can pay by cash, personal check, MasterCard, Visa, Discover Card, or American Express at the Cashier's Office at the Lakewood campus; the Arvada campus does not accept in-person payments. If you are sponsored by a third party, such as an employer or other agency, bring a check to the Cashier's Office from the sponsor or a letter stating that the sponsor will pay upon receipt of billing and before grades are released. Scholarships which have been awarded will be posted to your student account. Scholarships payable to international students have specific IRS requirements. If you are an international student a portion of your scholarship may be withheld to pay US federal taxes.

**Pay by mail:** Be sure to list the student S# and full student name on the check or money order. Mail a check or money order to:

Red Rocks Community College  
Cashier's Office, Box 2  
13300 W. 6th Ave., Lakewood, CO 80228-1255

**Pay online:** Go to [www.rrcc.edu](http://www.rrcc.edu) and log in to "The Rock" using your student ID#. Click the Student Finance tab and under Payment Options, choose the "Pay online with a credit card" link. Only MasterCard and VISA are accepted online. To pay with American Express or Discover, please contact the Cashier's Office at 303.914.6222.

## Billing and Payment Dates

**DO NOT WAIT FOR A BILL.** Your student bill is available online on demand in the portal. Log in to "The Rock" using your student ID#. While you are in The Rock, be sure to activate your student email address. Your student email address is the primary method we will use to communicate with you regarding your student bill. Please feel free to email [cashiers.office@rrcc.edu](mailto:cashiers.office@rrcc.edu) with any questions about your student bill.

### See the calendar on page 3 for payment dates.

Unless you are on a payment plan through AES, payment in full is due no later than the first day of class.

▶ **Do not assume you have been dropped from a class for missing payment deadlines. You are responsible for dropping a class before the drop/refund date or you will be responsible for full payment. If you do not attend any class sessions between the start of the course and the census (drop) date of the course, you may be identified as a "no-show" student by the faculty member and potentially dropped from the course. Being dropped as a no-show student can have significant negative consequences for students using financial aid and/or veterans benefits. Students who are dropped for non-attendance will not be permitted back into the course.**

You may drop a class online or by emailing [admissions@rrcc.edu](mailto:admissions@rrcc.edu), or by fax to 303.989.6919. **Drops may NOT be made by phone.**

## Past Due Accounts

**If your account is past due, you may not register for classes.** Past-due accounts will be turned over to a collection agency in accordance with Colorado law, and collection costs will be added to your account balance. Past due accounts not paid by the due date may be subject to interest charges at 8% per year in accordance with Colorado law. Your delinquency will be reported to national credit bureaus. You will not be issued a transcript. The charge for a returned payment is \$25. If your check is returned by your bank, you will be required to pay in cash, by certified funds, or with a credit or debit card, at the Cashier's Office at the Lakewood Campus.

## Monthly Installment Payment Plan

If you are taking at least four credits, you can sign up online for the Installment Tuition Payment Plan. You must enroll in the plan at the beginning of each semester that you would like to pay in installments. Monthly payments may be made using Visa, MasterCard, Discover, American Express, or by automatic withdrawal from a checking or savings account. There is a nonrefundable \$25 enrollment fee for each term in which you enroll. Returned payment charges apply for any payments returned by your bank. Check the Web site at [www.rrcc.edu/tuition](http://www.rrcc.edu/tuition) to familiarize yourself with the plan and to enroll. If you are under 18, your parent or legal guardian must sign.

### When to Apply for the Payment Plan

Your tuition and fees will be divided into multiple payments depending upon when you sign up for the monthly payment plan. You must pay your balance due in full before registering for classes for the following term. Please be sure to keep your budgeted balance up-to-date with the payment plan processor and be sure to check your bill throughout the term to ensure your payments are correctly posted to your student account.

## Refund Policy

- Refunds of payments made by credit card are first refunded to the original payment credit card.
- All remaining refunds are processed according to the refunding preference you selected on the HigherOne Web site.
- Through HigherOne, you may select an electronic deposit to your existing checking or savings account or you may choose to set up a new bank account with HigherOne. You may also choose to receive a paper check in the mail directly from Higher One, at your address on record with Admissions. Be sure to keep your address up to date.
- If you do not choose a refunding preference, you will receive your refund via paper check mailed to your address on file with RRCC, approximately 21 days after your batch refund posts to your student account.
- For more information about the HigherOne refunding process, check out: [www.rrcc.edu/tuition/refund.htm](http://www.rrcc.edu/tuition/refund.htm).
- Your refund will not include Barnes and Noble bookstore charges for items you purchased at the bookstore, the \$25 Installment Tuition Payment Plan fee, or materials fees. Tuition and student fees will be refunded. The \$11.65 registration fee will be fully refunded if all classes are dropped by the deadlines published for each term on page 3 or online.
- Only classes dropped by the course drop/refund date are eligible for refund.

▶ **Do not assume you will be dropped for missing payment deadlines.**

You are responsible for dropping your classes. Drop dates may vary by class. Please review the schedule to ensure you know the specific date applicable to each course in which you are enrolled. If you do not drop your class by the date noted in the schedule, you are responsible for the full cost of the course.

- If a course is cancelled by the college, you are eligible for a 100 percent refund of tuition and fees. Your refund will be issued as noted above.
- Please check with the Bookstore regarding any textbook refunds.

**[cashiers.office@rrcc.edu](mailto:cashiers.office@rrcc.edu) or 303.914.6222**



**Financial Aid**

All Red Rocks students are encouraged to apply for financial aid. The first step to receive financial aid is to submit a Free Application for Federal Student Aid (FAFSA) for the appropriate academic year.

The process takes 6-8 weeks, so apply early! The results of the FAFSA application will help the Financial Aid Office at Red Rocks Community College determine the type and amount of aid you will be eligible for. We must receive the results of this application before you will be considered for any federal or state financial aid. You are encouraged to check your My Community Education account online for additional requirements and financial aid status.

**How to Submit the FAFSA:**

Apply online at [www.fafsa.ed.gov](http://www.fafsa.ed.gov) using RRCC's school code of **009543**.

You and your parents (if you are considered a dependent student – see FAFSA dependency status questions) may want to apply for a Personal Identification Number (PIN) before starting the application. You will use the PIN to electronically sign it once you finish. The link to apply for a PIN is in the “Before Beginning a FAFSA” section of the FAFSA Web site.

If you need assistance completing the FAFSA, contact the RRCC Financial Aid Office to arrange an appointment with an Educational Opportunity Center (EOC) representative.

Although applications for financial aid can be submitted throughout the year, priority dates have been established so that awarding can be completed before the first day of classes. If you have been awarded financial aid by the first day of classes, you can expect to have the aid credited to your account shortly after the drop/refund date. Any funds remaining after the total bill is paid will be issued to your HigherOne Debit Card.

**To Receive Aid For:**

Summer 2013  
 Fall 2013  
 Spring 2014  
 Summer 2014  
 Fall 2014  
 Spring 2014

**Apply by:**

Feb. 1, 2013  
 April 1, 2013  
 Sept. 1, 2013  
 Feb. 1, 2014  
 April 1, 2014  
 Sept. 1, 2014

You must apply for admission to RRCC to be eligible for financial aid. You will be notified by mail about your financial aid status.



*The Red Rocks Financial Aid Department will work with you personally to insure you receive all the financial aid for which you are qualified.*

**Scholarships**

Red Rocks Community College offers scholarships through Financial Aid, the Red Rocks Community College Foundation, High School Relations, and Student Employment and Internship Services. Scholarships may be awarded based on merit, financial need, or affiliation with an organization or group. Each of these scholarships has different criteria and deadlines, but all are available to qualified RRCC students. To learn more about scholarships and their requirements, contact one of the offices below.

**RRCC Financial Aid**

303.914.6256  
[www.rrcc.edu/finaid](http://www.rrcc.edu/finaid)

**RRCC Foundation**

303.914.6308  
[www.rrcc.edu/foundation](http://www.rrcc.edu/foundation)

**High School and Community Relations**

303.914.6350  
[www.rrcc.edu/hs](http://www.rrcc.edu/hs)

## Academic Advising

Academic advisors can help you select courses, identify course prerequisites, obtain program information, evaluate assessment results, check graduation requirements, and assist with transfer planning to a four-year college or university. Advisors are available on a limited walk-in basis and by appointment for more detailed academic goal planning as well as career planning. All students are strongly encouraged to consult with an advisor before determining a degree or certificate program. Only one degree/certificate modification is allowed per semester.

**Information: 303.914.6255 [www.rccc.edu/advising](http://www.rccc.edu/advising)**

### Lakewood Advising Center hours

Monday through Thursday, 8 a.m. to 6:00 p.m.  
Friday, 9 a.m. to 5:00 p.m.

### Arvada Campus Advising

By appointment only, call 303.914.6010.

## Bookstore



The Red Rocks Bookstore, located at the Lakewood Campus, is your source for all of your educational materials including those for CCOnline classes. You may choose from digital books and rental books as well as new and used textbooks. Study aids,

reference books and dictionaries are also available.

The bookstore also carries school supplies, calculators, electronic items, back packs, greeting cards, magazines, best-selling paperbacks (discounted 25%), RRCC gifts & apparel along with snack food and beverages. Barnes & Noble gift cards may be purchased and redeemed. Bookstore services include special orders for books not in stock, limited check cashing and UPS shipping.

The Bookstore will buy back used textbooks at the end of semester if they are being used again in the next semester. Textbooks may be ordered online by clicking on "Bookstore" at the Red Rocks Web site, [www.rccc.edu](http://www.rccc.edu). Books may be shipped to students' homes, held for in-store pickup, or delivered to the Arvada campus. Payment is accepted by cash, check (with proper I.D.), Visa, MasterCard, Discover, American Express, Student Financial Aid and Barnes & Noble Gift Card. Receipts are always required for returns. Please refer to signs in the bookstore for refund policies and time limits.

**Information: 303.914.6232 or [sm259@bncollege.com](mailto:sm259@bncollege.com)  
[rccc.bncollege.com](http://rccc.bncollege.com)  
[www.facebook.com/redrocksbookstore](https://www.facebook.com/redrocksbookstore)**

## Cafeteria/Food Service

The RRCC Café on the Lakewood campus serves hot and cold food selections.

**Information: 303.914.6374**

## Campus Police



The Campus Police Department keeps our campuses secure by responding to medical emergencies, investigating criminal acts, auto accidents, and enforcing traffic regulations.

Officers also open and close campus buildings, provide safety escorts when needed, provide vehicle battery jump-starts, and deliver emergency messages. A 911 Communications Center takes calls and sends officers and security guards to the requested location for service.

Campus Police is also the location for lost and found items and we are located behind the Information Desk at the main entrance of the Lakewood Campus

**Emergency Dispatch: 911**

**Non-emergency Dispatch: 303.914.6394**

## Career Services

Red Rocks is committed to helping students succeed in their pursuit of a quality education, including assistance in developing a clear career plan. Career Services provides individualized career counseling, employment resources, and career assessments. The best course of action is a planned course of action; having an idea of your career direction will help you to focus on a sound academic plan!

### Career Services Web site:

**[www.rccc.edu/careerconnect](http://www.rccc.edu/careerconnect)**

Visit and explore the three paths: Career Exploration, Employment Resources, and Educational Planning. Career Exploration includes career assessments and exercises exploring values, strengths, skills, interests and personality. Also explore college majors, workshops and classes. Employment resources include labor market information, job search skills, internships and jobs for Red Rocks students. Educational Planning includes academic advising, advising orientations and resources for transferring to four-year colleges and universities. To make an appointment for a one-on-one career advising session please call the Arvada campus at 303.914.6010 or the Lakewood campus at 303.914.6255.

### Career Assessments

Individual appointments for the Myers-Briggs and Strong Interest Inventory and StrenthsQuest career assessments are \$20 each for students and alumni or \$30 each for community members.

### Career Assessment Workshops

The Myers-Briggs Type Indicator and Strong Interest Inventory can be interpreted in a small group setting, offered each fall and spring semester on a Saturday morning. Offered each fall and spring semester on a Saturday morning. \$30 for Red Rocks Student or \$50 for community members.

**Career Development Course**

Career Development, PSY 110, is offered each fall, spring, and summer semester. PSY 110 covers all areas of the career development process, including formal and informal assessments (personality, interests, skills, values, strengths, and beliefs); personal career exploration; occupational, labor, and job market resources; the changing workplace; goal-setting; decision-making; networking; informational interviewing; résumé writing; and interviewing skills. Upon completion, students will have created their own vision board and career development plan.

**Information:** Dan Macy 303.914.6016 or dan.macy@rrcc.edu

**Child Care**



Red Rocks Community College is home to Child Care Innovations, a Child Care Resource and Referral Agency. Parents looking for child care may visit room 2666 at the Lakewood campus or call 1.877.338.2273 for free referrals of

licensed child care facilities, assistance in evaluating options and helpful consumer education information. To conduct a search online, visit [www.qualistar.org](http://www.qualistar.org).

The Children’s Center at the Lakewood campus offers full-service, full-day care for children from 18 months to kindergarten entry. The high-quality program provides secure and nurturing care. The center serves families of students, staff, faculty, and the community. The center does not provide drop-in care.

**Information:** 303.914.6328 [www.rrcc.edu/childcare](http://www.rrcc.edu/childcare)

**Coffee Shop**

The Coffee Shop, located in the Student Center, offers brewed coffee, espresso drinks, smoothies, plus quick meals and snacks.

**Information:** 303.914.6262

**Connect to Success Services**

Connect to Success is a learning support service that assists students with reaching their academic, career, and personal goals by providing support with study skills, success strategies, career development activities, recommendations for campus services, and referral information for community resources. For assistance, students are encouraged to visit the offices located in the Learning Commons or access the website for further information.

**Information:** [www.rrcc.edu/success](http://www.rrcc.edu/success)  
**E-mail:** [rrcc.connecttosuccess@rrcc.edu](mailto:rrcc.connecttosuccess@rrcc.edu)

**Employment and Internship Opportunities for Students**

**Employment—On Campus**

On-campus, part-time employment is available to eligible students through Work Study and Student Hourly Programs. For more information, visit Human Resources in Room 1025 on the Lakewood campus.

**Information:** 303.914.6608 or [www.rrcc.edu/careerconnect](http://www.rrcc.edu/careerconnect)

**Employment—Off Campus**

A wide range of full-time, part-time and temporary job listings are available through our online career network, [www.rrcc.edu/careerconnect](http://www.rrcc.edu/careerconnect). Other resources available to students include on-campus recruiting visits from business and industry; job announcements posted both online and on campus, and assistance with résumé preparation, interviewing skills, and general career advising. For more information, visit Room 1260 in the Learning Commons

**Information:** 303.914.6361 or [www.rrcc.edu/careerconnect](http://www.rrcc.edu/careerconnect)

**Internship Services**

Internships provide students with an opportunity to work in a position that is directly related to their field of study, applying classroom instruction to practical work experience.

Students interested in pursuing an internship begin the process by scheduling an appointment with Internship Services, Room 1260, Learning Commons.

**Information:** 303.914.6361 or [www.rrcc.edu/internships](http://www.rrcc.edu/internships)

**ESL/Foreign Language Lab**

The ESL/Foreign Language Lab offers tutoring in Spanish, French, German, and English as a Second Language (ESL). Computers bookmarked with useful language sites are also available.

**Information:** 303.914.6701 (Foreign Language) 303.914.6416 (ESL)

**Fitness Education Center**

The Fitness Education Center at Red Rocks offers students the opportunity to improve cardiovascular fitness, flexibility, muscle strength, and endurance. Equipment includes free weights, weight machines, computerized bicycles, treadmills, stepmills, a versa climber and a ricochet court. Use of the Center is free for students with a current semester ID. Students may enroll in PED 110-Fitness Center Activity for 1 credit.

**Information:** 303.914.6375

**International Student Services**

The International Student Services Office provides college preparatory English classes for international and resident students for whom English is not a primary language. Also provides academic and cultural advising for a diverse student population, and specific immigration advising for International students.

**Information:** 303.914.6416, 303.914.6536, 303.914.6538, or [www.rrcc.edu/international](http://www.rrcc.edu/international)

**Learning Commons**

The Learning Commons is a welcoming place that houses many resources to help students be successful. It is equipped with Internet accessible computers and computer applications to help students complete coursework or participate in online classes. Students can study on their own or meet with a tutor, a study group, or their instructor. Come on in and check it out!

**Lakewood Learning Commons Hours****303.914.6705**

Monday to Thursday	7 a.m. to 8 p.m.
Friday	8 a.m. to 6 p.m.
Saturday	8 a.m. to 4 p.m.
Sunday	Closed

*Hours vary between semesters. Please call 303.914.6703 to verify Mon-Thurs. hours.*

**Information: [www.rrcc.edu/lc](http://www.rrcc.edu/lc)**

**Arvada Learning Commons Hours****303.914.6010**

Monday to Thursday	8 a.m. to 9 p.m.
Friday	8 a.m. to 6:30 p.m.*
Saturday	8 a.m. to 5 p.m.*
Sunday	Closed

*\*Hours vary during weekend college. Please call our front desk at 303.914.6010 for Fri./Sat. hours*

**Arvada: [www.rrcc.edu/arvada](http://www.rrcc.edu/arvada)**

**Library (Lakewood Campus)**

The RRCC library is a buzzing hub of campus activity and learning throughout the semester. The library offers extensive print and electronic resources to support the RRCC curriculum, as well as programming and training to support student learning. Print and materials collections range from popular books, faculty-curated book selections, magazines, newspapers, educational films and popular movies on DVD. Online services include article databases, ebooks, multimedia assets and online tutorial libraries, all of which are accessible on and off campus. The library's collections and services are designed to support students transitioning from high school or the workplace into four-year colleges, via traditional learning methods and complimentary learning styles. The goal of the library is to support a wide range of interests among students, faculty, and staff of the college. For updated information about hours, please visit us on the web!

**Information: 303.914.6740 [www.rrcc.edu/library](http://www.rrcc.edu/library)**

**Office of Disability Services****Students With Disabilities**

Red Rocks fully supports Section 504 of the Rehabilitation Act of 1973, with amendments of 1974, as well as the Americans with Disabilities Act Amendments Act of 2008 (ADAAA) regarding nondiscrimination based on disability. Reasonable accommodation will be provided based on appropriate documentation.

The Office of Disability Services provides support, direction and accommodations for individuals with disabilities. Accommodations may include books in alternate format, extra time on testing, interpreting and note taking. Resources include an Assistive Technology Lab. If you have a disability and require an accommodation to access a class, program, service or other activity at Red Rocks, contact the Office of Disability Services.

**Information: 303.914.6733 [www.rrcc.edu/disabilityservices](http://www.rrcc.edu/disabilityservices)**

**Red Rocks Student Government****The Voice of the Students**

Red Rocks Student Government represents the interests of the student body. Members work with the college's administration to set policy and plan various activities. To join student government, you must be enrolled at RRCC, complete the application process, and maintain a 2.5 GPA. Participation provides an opportunity to develop leadership skills that will assist you in your educational and professional endeavors.

**Information: 303.914.6248**

**Service Learning**

Service Learning (SL) is a way for you to become involved in the community and to combine experiential learning with classroom learning. The Service Learning program at RRCC connects community service with academic instruction, focusing on critical, reflective thinking and personal and civic responsibility. With the support of faculty and fellow students, service learning can add a new dimension to classroom discussions. You have the opportunity to serve your community while applying knowledge gained in the classroom. Community organizations benefit from your involvement while you enhance your own sense of personal outreach in meeting community needs. Students interested in pursuing Service Learning can ask their instructors' permission to pursue individual service projects. Transcript designation is available to these students.

**Information: 303.914-6389**

**Student Center**

The Lakewood campus Student Center offers various services and activities for students, including:

- Campus events and entertainment
- Leadership opportunities
- Publications and bulletin boards
- Recreational sports
- Student clubs and organizations
- Student ID cards
- Movie tickets
- Study groups
- Computers for academic and leisure use
- Locker rentals
- Student Food Bank
- FAX and copy services

Students who are taking courses at other RRCC locations are encouraged to visit the main campus and take full advantage of the student services and resources available. The Student Center includes pinball, gaming computers, pool tables, foosball, ping pong, vending machines, fitness center, coffee bar, The Den, the Student Life Desk, and the Student Project Center.

**Information: 303.914.6370**



## Student Center

The Lakewood campus Student Center offers various services and activities for students, including:

- Campus events and entertainment
- Leadership opportunities
- Publications and bulletin boards
- Recreational sports
- Student clubs and organizations
- Student ID cards
- Movie tickets
- Study groups
- Computers for academic and leisure use
- Locker rentals
- Student Food Bank
- FAX and copy services

Students who are taking courses at other RRCC locations are encouraged to visit the main campus and take full advantage of the student services and resources available. The Student Center includes pinball, gaming computers, pool tables, foosball, ping pong, vending machines, fitness center, coffee bar, The Den, the Student Life Desk, and the Student Project Center.

**Information: 303.914.6370**

## Student Health Clinic

### Services Provided Include:

- ONE annual physical, or ONE well woman exam per year per student
- Multiple sick visits or consultations for other illnesses
- Evaluation and Treatment of Common Illnesses:
  - Upper and Lower Respiratory Illnesses (Ex: cough, bronchitis, pneumonia)
  - Eye/Ear/Nose/Throat illnesses (Ex: sore throat, allergies, ear infections, eye infections, sinus complaints)
  - Gastrointestinal (Ex: stomach pain, vomiting, diarrhea)
  - Musculoskeletal (Ex: ankle sprains, strains)
  - Dermatologic (Ex: rashes, acne, minor wounds, burns)
  - Genitourinary (Ex: STIs (sexually transmitted infections), urinary tract infections, other infections of the genitalia)
- Women's Health (Ex: family planning and counseling, pregnancy testing, well-woman exam with pap-smear)
- Minor Procedures (Ex: laceration repair (stitches), toe nail removal, evaluation of abscesses, wart removal)
- Preventative Healthcare:
  - diet and exercise counseling
  - smoking/tobacco cessation
- Vaccinations and Seasonal Flu Shots

Prescriptions for non-controlled medicines to treat the stated conditions will be given if seen by a provider. Prescriptions must be filled at an outside pharmacy of your choice. NO prescriptions for the following medications will be provided under ANY circumstances: Narcotics, sleep aids, ADD/ADHD medicines, anti-anxiety or any mental health medicines

### Payment for Procedures and Tests

While the cost of the office visit is covered, you will be charged for certain in-office procedures, tests, medications, and vaccines in order to cover the cost of materials. All external laboratory tests (including those needed to make a diagnosis during annual and well woman exams) must be paid for by the patient. This clinic does not take insurance of any kind.

## Scheduling

To schedule an appointment, please call or visit the clinic and we are happy to assist you! Same-day scheduled walk-in appointments will be available. To cancel an appointment, please call 24 hours in advance to allow another patient to utilize your slot. Multiple cancellations and no-shows will be addressed on a one-on-one basis.

## Urgent and Emergent Situations

We will triage urgent patients within our scope of practice. Patients may be transferred to the nearest emergency department or urgent care as determined by the provider. If you are experiencing a life threatening situation or illness, please call 911.

## Vaccines Offered

Please Come to Clinic for verification of pricing.

Flu shots  
TB testing  
Tetnus  
HEP B

Hours of Operation are posted at the Clinic.

**Phone: 303.914.6655 Fax: 303.914.6811**

## Tutoring

Tutoring is provided by professional and peer tutors. Walk-in tutoring for math, writing, the sciences, accounting, Microsoft applications, and other subjects is free to RRCC students in the Learning Commons. One-to-one tutoring is available for vocational students with a C or below in their classes and for transfer majors whose grades fall below average in selected content areas.

**Information: 303.914.6701 or [www.rrcc.edu/lc/tutoring.htm](http://www.rrcc.edu/lc/tutoring.htm)**

## Writing Center and Online Writing Center

The mission of the Writing Center is to help students become better writers. Tutors are available to work individually with students in any subject area to improve their writing skills, offering them strategies and resources for succeeding in any kind of writing assignment, including essays, research papers, and essay exams. Tutors will help students generate ideas, organize and develop topics, revise and edit with confidence, and observe conventions of format and documentation.

**Information: 303.914.6321 or [www.rrcc.edu/writing](http://www.rrcc.edu/writing)**



## Associate of Arts

### Transfer degree

The associate of arts degree (60 credits) is for the student who intends to transfer to a four-year college or university. The AA curriculum consists of transferable general education classes in communication, math, physical and life sciences, arts and humanities, and social and behavioral science, as well as approved elective classes. Follow our catalog recommendations for specific areas of study.

## Associate of Science

### Transfer degree

The associate of science degree (60 credits) is for the student who intends to transfer to a four-year college or university. The AS curriculum consists of transferable general education classes in communication, math, physical and life sciences, arts and humanities, and social and behavioral science, as well as approved elective classes. A specific number of your approved elective credits must be in math or science. Follow our catalog recommendations for specific areas of study.

## Associate of General Studies – Specialist

### Articulated transfer degree

The associate of general studies-specialist degree (60 credits) is for the student who wants to complete the associate of arts core general education transfer course requirement and have an emphasis in a career-oriented program of study.

## Associate of General Studies – Generalist

### Career-oriented degree

The associate of general studies-generalist degree (60 credits) is for the student who wants to complete a combination of college-level general education courses and a variety of vocational courses. Courses are considered for transfer on an individual basis by the receiving four-year college or university.

## Associate of Applied Science

### Career-oriented degree

The associate of applied science degree (60-75 credits) is for the student who is preparing for entry-level employment through a career-oriented program of study or is upgrading skills for a specific occupation. This degree is not intended for transfer. Various courses within this degree may be accepted into a four-year institution although they are considered for transfer on an individual basis by the receiving university. Faculty advisors are available in each course of study to guide you through your degree plan.

## Certificates

Certificates ranging from 5 to 30 credits are available in certain programs. Read the RRCC catalog or Web site for specific programs. Faculty advisors are available in each course of study to guide you through your certificate plan.

---

## Prerequisite Requirements

Registration for all GTPathways freshmen level (100 level) and higher courses require successful completion of ENG 090 (grade "C" or higher) or equivalent assessment scores (Accuplacer 95, ACT English 18). In addition, Physical & Life Science courses require successful completion of at least MAT 090 (grade "C" or higher) or equivalent assessment scores (Accuplacer EA 45, ACT19). Some courses require higher levels of math.

## Transferring to a Colorado public or private four-year institution.

### Associate of Arts Degree

**General education transfer requirements:  
37–42 credits**

Communication: 9 credits\*  
 Mathematics: 3–5 credits  
 Physical and Life Sciences: 7–10 credits  
 History: 3 credits  
 Social and Behavioral Sciences: 6 credits, must cover two categories  
 Arts and Humanities: 6 credits, must cover two categories  
 Social and Behavioral Sciences, Arts and Humanities: 3 credits, one course from any aforementioned category

**Additional requirement: 18–23 hours of approved transferable electives\*\***

**Total required credits: 60**

- \* Communication is an RRCC specific graduation requirement.
- \*\* Please meet with an advisor for a list of the approved elective courses for the associate of arts degree.

### Associate of Science Degree

**General education transfer requirements:  
39–44 credits**

Communication: 9 credits\*  
 Mathematics: 3–5 credits  
 Physical and Life Sciences: 12–15 credits, with two courses in sequence  
 History: 3 credits  
 Social and Behavioral Sciences: 6 credits, must cover two categories  
 Arts and Humanities: 6 credits, must cover two categories

**Additional requirement: 16–21 hours of approved transferable electives\*\* (14 of which must be approved math or science courses)**

**Total required credits: 60**

- \* Communication is an RRCC specific graduation requirement.
- \*\* Please meet with an advisor for a list of the approved elective courses for the associate of science degree.

Many of your Red Rocks courses will transfer. Please consult with a Red Rocks academic advisor, as well as a transfer counselor at the institution you wish to attend, to verify your course choices.

#### Generally,

##### if you

- complete your AA or AS degree and earn a "C" or higher in each course,

##### then

- the 60 credits of your AA or AS degree are designed to transfer upon admission to a degree program in a Colorado four-year college or university.

##### and

- you may finish your bachelor's degree upon completion of an additional 60 credits.

Meet with your academic advisor as soon as possible for a list of applicable degrees. Special articulation agreements for degrees such as Teacher Education, Business, and Engineering have specific lower-division course requirements.

Certain majors and 4 year institutions indicate specific transfer requirements. Please meet with an advisor for information about obtaining a transfer guide that will help you select lower-division courses to finish your bachelor degree.

Credit earned for prior learning, Advanced Placement, correspondence courses, CLEP, and other credit from "testing out" of a course may not apply. The institution to which you transfer will evaluate these credits according to its policies.

Visit [www.rrcc.edu/transfer](http://www.rrcc.edu/transfer) for more information and a list of Guaranteed Transfer Core classes.

## RRCC has transfer agreements with the following colleges:

Adams State College  
 Argosy University  
 Colorado Christian University  
 Colorado College  
 Colorado School of Mines  
 Colorado State University:  
     Fort Collins  
     Pueblo  
 CSU Global  
 Colorado Mesa University  
 Colorado Technical University

DeVry University  
 Fort Hays State University  
 Fort Lewis College  
 Franklin University  
 Jones International University  
 Kaplan University  
 Metropolitan State University of Denver  
 Naropa University  
 Regis University  
 St. Francis University

University of Colorado:  
     Boulder  
     Colorado Springs  
     Denver  
     Anschutz Medical Campus  
 University of Northern Colorado  
 University of Southern Colorado  
 University of Phoenix  
 Western Governors University  
 Western State College

## General Education State Guaranteed Transfer Courses

(These courses are guaranteed to transfer to public Colorado colleges with at least a "C" or higher grade in each course.)

Additional courses may apply. Consult an Academic Advisor for details.

Registration for all GTPathways courses require successful completion of ENG 090 or higher (minimum grade of "C") or equivalent assessment scores or higher (Accuplacer Sentence Skills: 95, ACT English 18, SAT English 440).

Math and Science courses also require successful completion of MAT 090 or higher (minimum grade of "C") or equivalent assessment scores or higher (Accuplacer Elementary Algebra: 61, ACT Math: 19). Additional prerequisites may apply.

### Communication

ENG 121 English Composition I (3)  
ENG 122 English Composition II (3)

### Mathematics

MAT 120 Mathematics for the Liberal Arts (4)  
MAT 121 College Algebra (4)  
MAT 122 College Trigonometry (3)  
MAT 123 Finite Math (4)  
MAT 125 Survey of Calculus (4)  
MAT 135 Introduction to Statistics(3)  
MAT 166 Pre-Calculus (5)  
MAT 201 Calculus I (5)  
MAT 202 Calculus II (5)  
MAT 204 Calculus III with Engineering Applications (5)  
MAT 261 Differential Equations with Engineering Applications (4)

### Arts and Humanities

#### • Arts and Expression

ART 110 Art Appreciation (3)  
ART 111 Art History Ancient to Medieval (3)  
ART 112 Art History Renaissance to Modern (3)  
DAN 125 History of Dance I (3)  
MUS 120 Music Appreciation (3)  
MUS 121 Music History I (3)  
MUS 122 Music History II (3)  
MUS 123 Survey of World Music (3)  
MUS 125 History of Jazz (3)  
THE 105 Theatre Appreciation (3)  
THE 211 Development of Theatre I (3)  
THE 212 Development of Theatre II (3)

#### • Literature and Humanities

HUM 115 World Mythology (3)  
HUM 121 Humanities: Early Civilization (3)  
HUM 122 Humanities: Medieval to Modern (3)  
HUM 123 Humanities: The Modern World (3)  
LIT 115 Introduction to Literature (3)  
LIT 201 Masterpieces of Literature I (3)  
LIT 202 Masterpieces of Literature II (3)  
LIT 205 Ethnic Literature (3)  
LIT 211 Survey of American Literature I (3)  
LIT 212 Survey of American Literature II (3)  
LIT 221 British Literature I (3)  
LIT 222 British Literature II (3)  
LIT 225 Introduction to Shakespeare (3)  
LIT 268 Celtic Literature (3)

#### • Ways of Thinking

PHI 111 Introduction to Philosophy (3)  
PHI 112 Ethics (3)  
PHI 113 Logic (3)  
PHI 114 Comparative Religion (3)  
PHI 214 Philosophy of Religion (3)  
PHI 218 Philosophy of the Environment (3)

#### • Foreign Languages

(Must be intermediate/200-level)

FL 211 Second Year Foreign Language (3) FRE,  
GER, ITA, JPN, RUS, SPA  
FL 212 Second Year Foreign Language (3) FRE,  
GER, ITA, JPN, RUS, SPA

### Social and Behavioral Science

#### • History

HIS 101 History of Western Civilization I (3)  
HIS 102 History of Western Civilization II (3)  
HIS 111 World Civilization I (3)  
HIS 112 World Civilization II (3)  
HIS 201 U.S. History I (3)  
HIS 202 U.S. History II (3)  
HIS 207 American Environmental History (3)  
HIS 208 American Indian History (3)  
HIS 215 Women in History (3)  
HIS 225 Colorado History (3)  
HIS 244 History of Latin America (3)  
HIS 247 Contemporary World History (3)

#### • Economic & Political Systems

ECO 201 Macro Economics (3)  
ECO 202 Micro Economics (3)  
ECO 245 Environmental Economics (3)  
POS 105 Introduction to Political Science (3)  
POS 111 American Government (3)  
POS 125 American State and Local Gov. (3)  
POS 205 International Relations (3)  
POS 225 Comparative Government (3)

#### • Geography

GEO 105 World Regional Geography (3)  
GEO 106 Human Geography (3)

#### • Human Behavior, Cultural & Social Frameworks

ANT 101 Cultural Anthropology (3)  
ANT 107 Introduction to Archaeology (3)  
ANT 111 Physical Anthropology (3)  
ANT 215 Indians of North America (3)  
ANT 250 Medical Anthropology (3)  
COM 220 Intercultural Communication (3)  
JOU 105 Introduction to Mass Media (3)  
PSY 101 General Psychology I (3)  
PSY 102 General Psychology II (3)  
PSY 205 Psychology of Gender (3)  
PSY 217 Human Sexuality (3)  
PSY 226 Social Psychology (3)  
PSY 227 Psychology of Death and Dying (3)  
PSY 235 Human Growth & Development (3)  
PSY 238 Child Development (3)  
PSY 249 Abnormal Psychology (3)  
SOC 101 Introduction to Sociology I (3)  
SOC 102 Introduction to Sociology II (3)  
SOC 205 Sociology of Family Dynamics (3)  
SOC 207 Environmental Sociology (3)  
SOC 215 Contemporary Social Problems (3)  
SOC 216 Sociology of Gender (3)  
SOC 218 Sociology of Diversity (3)  
SOC 231 Sociology of Deviant Behavior (3)

### Physical and Life Sciences

AST 101 Astronomy I (4)  
AST 102 Astronomy II (4)  
BIO 105 Science of Biology (4)  
BIO 111 General College Biology I w/Lab (5)  
BIO 112 General College Biology II w/Lab (5)  
BIO 116 Introduction to Human Disease (3)  
BIO 201 Anatomy & Physiology I (4)  
BIO 202 Anatomy & Physiology II (4)  
BIO 204 Microbiology (4)  
BIO 208 General College Microbiology (5)  
BIO 220 General Zoology (5)  
BIO 221 Botany (5)  
CHE 101 Introduction to Chemistry I (5)  
CHE 102 Introduction to Chemistry II  
CHE 111 General College Chemistry I (5)  
CHE 112 General College Chemistry II (5)  
ENV 101 Environmental Science (4)  
GEO 111 Physical Geography: Land (4)  
GEO 112 Physical Geography: Weather and Climate (4)  
GEY 111 Physical Geology (4)  
GEY 121 Historical Geology (4)  
GEY 135 Environmental Geology (4)  
MET 150 General Meteorology (4)  
NRE 251 General Oceanography (4)  
PHY 105 Conceptual Physics (4)  
PHY 107 Energy Science and Technology (4)  
PHY 111 Physics: Algebra-Based I w/Lab (5)  
PHY 112 Physics: Algebra-Based II w/ Lab (5)  
PHY 211 Physics: Calculus-Based I w/Lab (5)  
PHY 212 Physics: Calculus-Based II w/Lab (5)  
SCI 155/156 Integrated Science I/II (4/4) (Both must be taken to satisfy science credit. Recommended for Teacher Education only.)



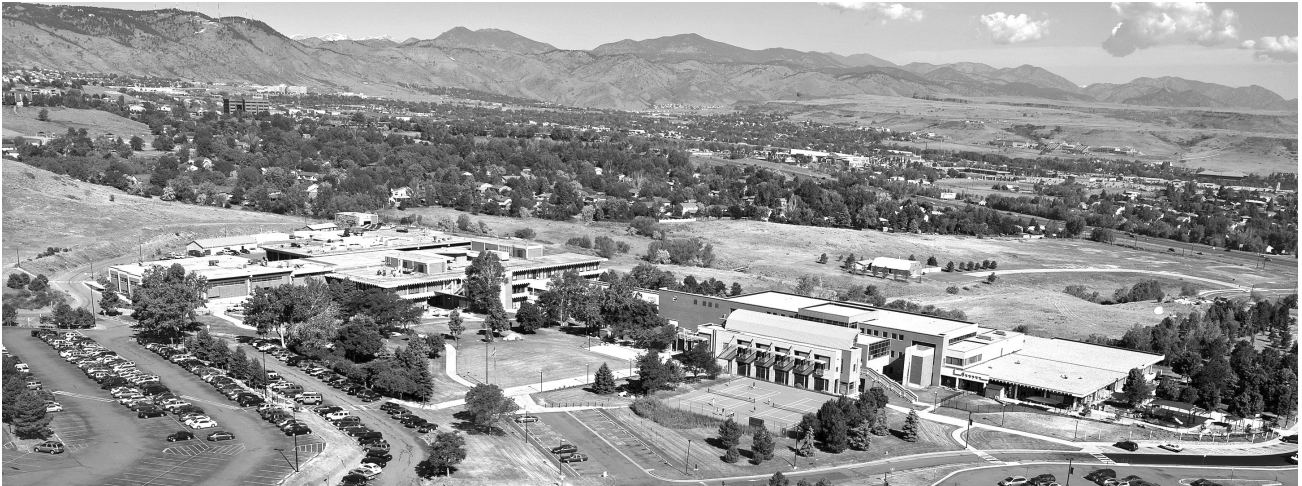

<p><b>Admissions*</b> 303.914.6348 Monday - Thursday 8 a.m. – 6 p.m. Friday 9 a.m. – 5 p.m.</p>	<p><b>Room 1303</b></p>	<p><b>Financial Aid Office</b> 303.914.6256 Monday – Thursday 8 a.m. – 6 p.m. Friday 9 a.m. – 5 p.m.</p>	<p><b>Room 1331</b></p>
<p><b>Advising*</b> 303.914.6255 Monday – Thursday 8 a.m. – 6 p.m. Friday 9 a.m. – 5 p.m.</p>	<p><b>Room 1303</b></p>	<p><b>Foundation</b> 303.914.6308 Monday – Friday 8 a.m. – 5 p.m.</p>	<p><b>Room 1133</b></p>
<p><b>Arvada Campus</b> 303.914.6010 Monday – Thursday 8 a.m. – 9 p.m. Friday 8 a.m. – 6:30 p.m.** Saturday 8 a.m. – 5 p.m. Sunday Closed</p>	<p><b>Front Desk</b></p>	<p><b>High School and Community Relations</b> 303.914.6350 Monday – Friday 8 a.m. – 5 p.m.</p>	<p><b>Room 1008</b></p>
<p><b>Assessment Center*</b> 303.914.6720 Monday – Thursday 9 a.m. – 6 p.m. Friday 9 a.m. – 5 p.m. Please see <a href="http://www.rccc.edu/assessment">www.rccc.edu/assessment</a> for dates of extended hours for Academic Testing <b>Please call 303.914.6010 for Arvada Testing Hours</b></p>	<p><b>Room 1320</b></p>	<p><b>Office of Disability Services</b> 303.914.6733 Mondays – Thursday 8 a.m. – 5 p.m. Fridays 8 a.m. – 4 p.m. Contact the office for evening hours</p>	<p><b>Room 1182</b></p>
<p><b>Bookstore</b> 303.914.6232 Monday – Thursday 8 a.m. – 7 p.m. Friday 8 a.m. – 4 p.m. Saturday 9 a.m. – 1 p.m.</p>	<p><b>Room 1596</b></p>	<p><b>Student Life Desk</b> 303.914.6370 Monday – Thursday 9 a.m. – 7 p.m. Friday 9 a.m. – 5 p.m. Saturday 10 a.m. – 2 p.m.</p>	<p><b>Room 1550</b></p>
<p><b>Cashier</b> <a href="mailto:cashiers.office@rccc.edu">cashiers.office@rccc.edu</a> 303.914.6222 (Voice Mail) Monday – Thursday 9 a.m. – 6 p.m. Friday 9 a.m. – 5 p.m.</p>	<p><b>Room 1221</b></p>	<p><b>Student Employment</b> 303.914.6299 Monday – Friday 8 a.m. – 5 p.m.</p>	<p><b>Room 1025</b></p>
<p><b>English Language/Intercultural Services Learning Commons</b> 303.914.6416 Monday – Friday 8:30 a.m. – 5 p.m.</p>	<p><b>Room 1256</b></p>	<p><b>Student Project Center</b> 303.914.6548 Monday – Thursday 8 a.m. – 9 p.m. Friday 8 a.m. – 6 p.m. Saturday – Sunday 10 a.m. – 4 p.m.</p>	<p><b>Room 1551</b></p>
		<p><b>Student Records</b> 303.914.6496 Monday – Thursday 8 a.m. – 6 p.m. Friday 9 a.m. – 5 p.m.</p>	<p><b>Room 1200</b></p>

\* Also available at the Arvada campus.

\*\* Hours vary at the Arvada campus during Weekend College.

# GO PLACES

TRANSFER TO COLORADO WOMEN'S COLLEGE



"At Colorado Women's College, I learned practical skills and invaluable knowledge that helped me land my dream job in California. I am now the director at a successful promotional company that handles public relations for Chelsea Handler and other celebrities."

Eva Magdalenski // Assistant at Chelsea Handler Inc.  
Director of Operations, Borderline Amazing Productions



## FIND YOUR PLACE

Call 1.855.468.6892 to discover how you may be awarded a scholarship that will **cover half your tuition.**



UNIVERSITY of  
DENVER

COLORADO WOMEN'S COLLEGE

Our degree programs are designed to boost your career, leading you to graduate with a prestigious University of Denver diploma.



7 & 10-week classes available days, evenings, weekends, or online.

Quick, transfer credit evaluations



**82PERCENT**  
**SAY IT'S WORTH IT.**

Colorado Women's College graduates say the financial investment was worth it.

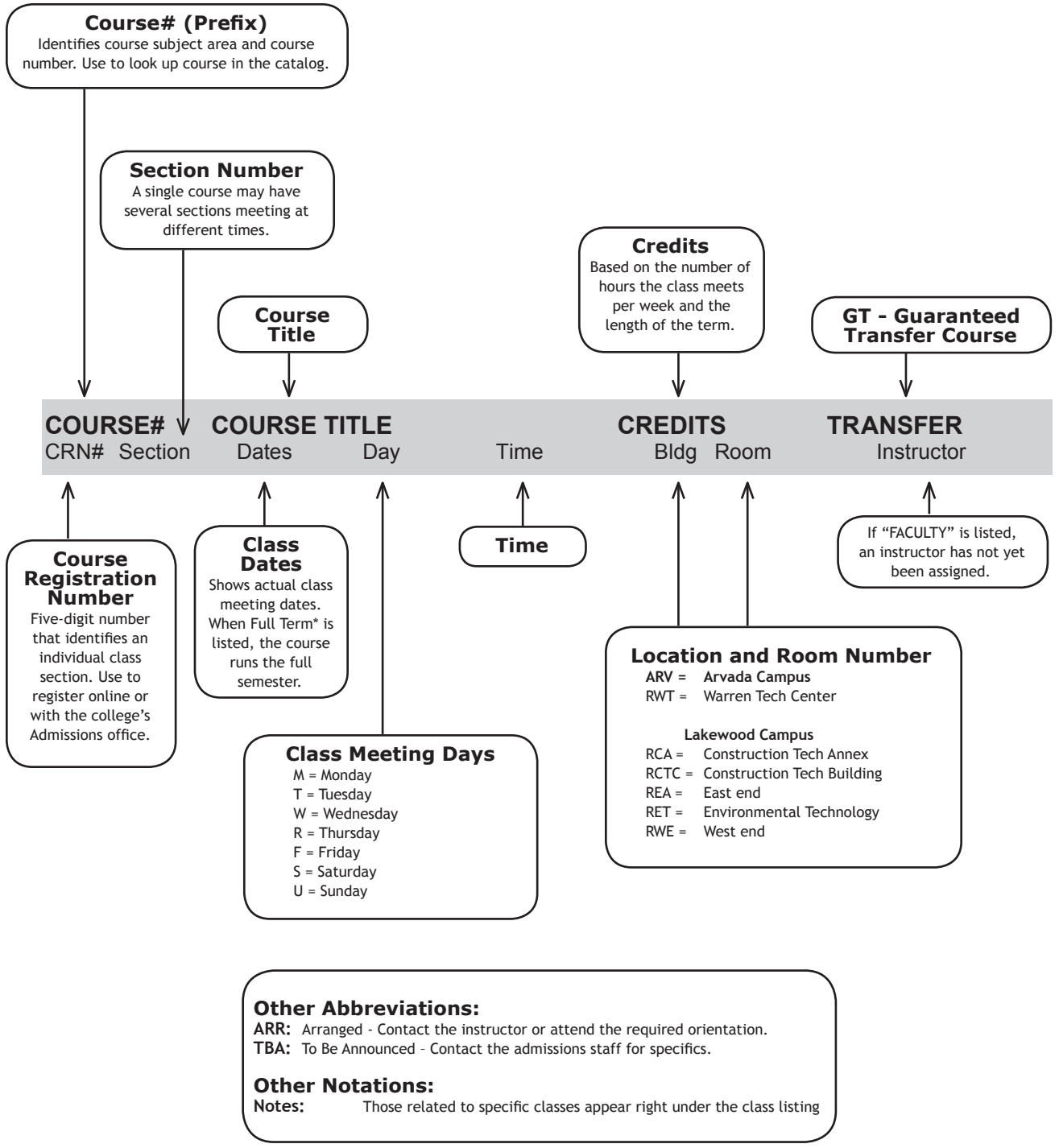

► **Waitlist Registration is available. See page 8 for details.**

For more information, please visit the waitlist FAQ's: [www.rccc.edu/pdfs/WaitlistFAQs.pdf](http://www.rccc.edu/pdfs/WaitlistFAQs.pdf)



# SUMMER 2013

## Summer Courses

Arvada Campus . . . . .	3
Lakewood Campus . . . . .	5
Schedule Options (Weekend, Accelerated, Self-Paced, Hybrid, and Online) . . . . .	28

Fall Courses . . . . . On Flip Side of Book

## Summer Calendar 2013

Registration for Summer 2013 begins . . . . .	April 1
Registration for Fall 2013 begins . . . . .	April 1
Registration payment due by 5 p.m. (for registration on or before May 9)* . . . . .	May 9
<i>(If you register and do not drop your class you will be responsible for payment.)</i>	
Interim May Day Sessions begin (one or two week sessions) . . . . .	May 15
No classes after 5:00 p.m. . . . .	May 24
No classes; Memorial Day Holiday (campuses closed) . . . . .	May 25-27
International Student Orientation . . . . .	May 30
<b>Full Term Eight and Nine-Week Sessions begin (both campuses) . . . . .</b>	<b>June 3</b>
Last day to add full-term classes . . . . .	June 6
Application deadline for summer graduation . . . . .	June 11
Deadline for petition for residency reclassification . . . . .	June 11
Deadline for credit/audit changes for 8-week courses . . . . .	June 11
Deadline for credit/audit changes for 9-week courses . . . . .	June 11
Last day to drop 8-week classes and Initiate a tuition refund.* . . . . .	June 11
Last day to drop 9-week classes and Initiate a tuition refund.* . . . . .	June 11
Registration payment due by 5 p.m. (for registrations after May 9)* . . . . .	June 11
<i>(If you register and do not drop your class you will be responsible for payment.)</i>	
No classes; Independence Day Holiday (both campuses closed) . . . . .	July 4
Last day to withdraw from 8 week classes ("W" recorded-no refund) . . . . .	July 18
Last day to withdraw from 9-week classes ("W" recorded-no refund) . . . . .	July 23
Eight Week Session ends . . . . .	July 28
Nine-Week Session ends . . . . .	August 4
Summer Sessions end . . . . .	August 4

### Disclaimer

The contents of this schedule represent the most current information available at the time of publication. However, during the period of time covered by this schedule, it is reasonable to expect changes to be made with respect to this information without prior notice.

### Non-Discrimination Notice

Red Rocks Community College is committed to diversity in its people and programs. The College is an equal opportunity educational institution and does not discriminate on the basis of disability, race, creed, color, gender, sexual orientation, gender expression, religion, age, national origin, or ancestry, or any other category protected by applicable law. The College has designated the Human Resources Director as its Equal Opportunity Employment Officer and Title IX Administrator with the responsibility to coordinate its civil rights compliance activities and grievance procedures. Report all concerns or complaints relating to discrimination or harassment to the Title IX/EO Coordinator(s): Bill Dial, Director of Human Resources/Title IX Administrator, 13300 West Sixth Avenue, Lakewood, CO 80228. 303.914.6298. bill.dial@rrcc.edu

### Gainful Employment Information

The US Department of Education requires colleges to disclose a variety of information for any financial aid eligible program that "prepares students for gainful employment in a recognized occupation." The information provided here is the best available to us but represents one year's data only. However, we hope that this information is helpful to our current students and to prospective students as they make their career and educational choices. [www.rrcc.edu/gainful\\_employment](http://www.rrcc.edu/gainful_employment)

Programs approved by the State Board for Community Colleges and Occupational Education and Colorado Community College System, 9101 E. Lowry Blvd., Building #959 • Denver, CO 80230 • Information: 303.620.4000

Accredited by the Higher Learning Commission of the North Central Association of Colleges and Schools, 30 N. LaSalle St., Suite 2400, Chicago, IL 60602-2504 • Information: 1.800.621.7440



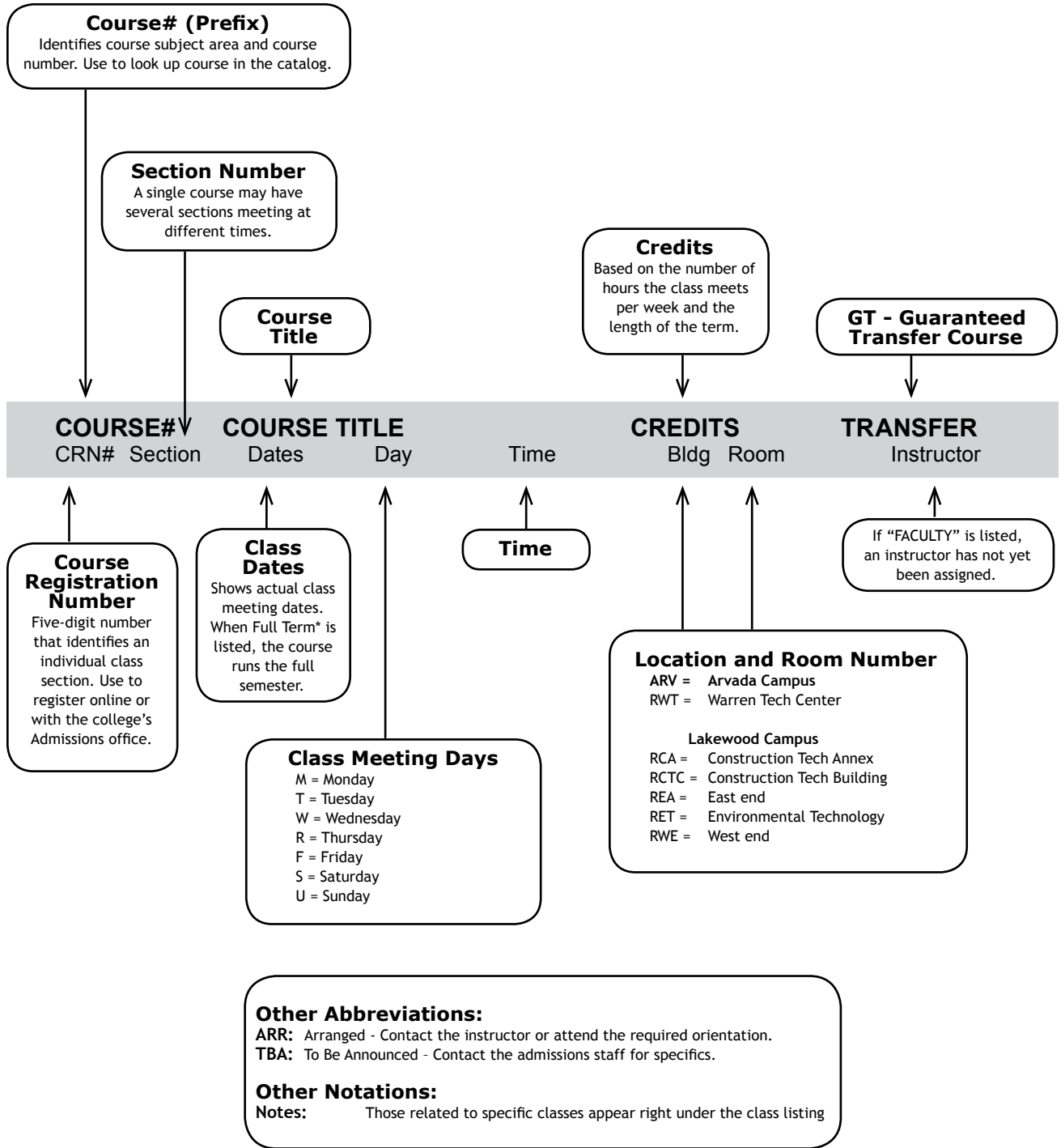

**► Waitlist Registration is available. See fall side of schedule for details.**  
For more information, please visit the waitlist FAQ's: [www.rccc.edu/pdfs/WaitlistFAQs.pdf](http://www.rccc.edu/pdfs/WaitlistFAQs.pdf)

COURSE#	COURSE TITLE	Time	CREDITS	TRANSFER
CRN# Section	Dates Day		Bldg Room	Instructor

COURSE#	COURSE TITLE	Time	CREDITS	TRANSFER
CRN# Section	Dates Day		Bldg Room	Instructor

## DMS-DIAGNOSTIC MEDICAL SONOGRAPHY

Enrollment in DMS courses, except for DMS 101, is limited to students who have been accepted into the Sonography program. Please visit the program website at [www.rccc.edu/medicalimaging](http://www.rccc.edu/medicalimaging) for application procedures and admissions requirements. \$6.35 fee per credit. Additional fees required for internships. In order to participate in the clinical portion of this program, and therefore complete the program, the student must complete a criminal background check per state guidelines. See program advisor for more information. Internet access required.

**DMS 101 Introduction to Sonography 2**  
Pre-req ENG 090 (grade C or higher) or equivalent assessment scores.

**Available Online Sections**

470 See RRCC Online Offerings pages 34-38

## ENG-ENGLISH

\$6.35 fee per credit.

If students have an ACT English score (earned within the last two years) of 18 or higher, they may enroll in ENG 121.

If the ACT English score is below 18 or if students do not have an ACT English score, they must take the ACCUPLACER assessment test and achieve the scores listed below in order to enroll in the following:

ENG 030: Writing Skills 0 - 49 Reading Skills 0 - 39

ENG 060: Writing Skills 50 - 69 Reading Skills 40 - 61

ENG 090: Writing Skills 70 - 94 Reading Skills 62 - 79

ENG 121 or higher: Pre-requisite of ENG 090 or equivalent assessment scores (Accuplacer 95, ACT English 18) and REA 090 or equivalent assessment scores (Accuplacer 80).

**ENG 090 Basic Composition 3**  
Prerequisites: ENG 060 (grade C or higher) or equivalent assessment scores.

10985	201	6/4-7/30	TR	01:00PM-03:35PM	ARV 7132	Macaluso
-------	-----	----------	----	-----------------	----------	----------

drop date: 6/11; withdraw date: 7/18

**Available Online Sections**

C11 See CCCOnline Offerings pages 39-41

**ENG 121 English Composition I : CO1 3 GT**

Prerequisites: ENG 090 (grade C or higher) or equivalent assessment scores

10112	201	6/4-7/30	TR	09:30AM-12:05PM	ARV 7128	Burton
-------	-----	----------	----	-----------------	----------	--------

drop date: 6/11; withdraw date: 7/18

10986	202	6/3-7/24	MW	06:00PM-08:35PM	ARV 7128	Hartwig
-------	-----	----------	----	-----------------	----------	---------

drop date: 6/11; withdraw date: 7/18

**Available Online Sections**

470 - 472 See RRCC Online Offerings pages 34-38;

C11 See CCCOnline Offerings pages 39-41

**ENG 122 English Composition II: CO2 3 GT**

Prerequisites: ENG 121 (grade C or higher).

10735	201	6/4-7/30	TR	01:00PM-03:35PM	ARV 7122	Nolles
-------	-----	----------	----	-----------------	----------	--------

drop date: 6/11; withdraw date: 7/18

**Available Online Sections**

470 - 471 See RRCC Online Offerings pages 34-38

C11 See CCCOnline Offerings pages 39-41

## HHP-HOLISTIC HEALTH PROGRAM

\$6.35 fee per credit. Pre-requisite for all HHP courses: ENG 090 (Grade "C" or higher) or equivalent test scores.

<b>HHP 111 Herbology I 1</b>						
10460	201	6/19-7/10	W	02:00PM-05:55PM	ARV 7205	Ivory

drop date: 6/21; withdraw date: 7/5

<b>HHP 145 Digestive Wellness 1</b>						
10846	201	6/7-6/14	F	09:00AM-04:30PM	ARV 7128	Greene

drop date: 6/7; withdraw date: 6/12

<b>HHP 154 Acupressure Tap Techniques II 1</b>						

Prerequisite: HHP 153

**Weekend College**

10847	621	6/7-6/8	FS	09:00AM-04:30PM	ARV 7191	Ayers
-------	-----	---------	----	-----------------	----------	-------

drop date: 6/6; withdraw date: 6/7

<b>HHP 166 Introduction To Reflexology 1</b>						

Wear loose fitting comfortable clothes

**Weekend College**

10395	621	6/8-6/15	S	09:00AM-04:30PM	ARV 7102	Szabo
-------	-----	----------	---	-----------------	----------	-------

drop date: 6/8; withdraw date: 6/13

<b>HHP 190 Crystal &amp; Mineral Usage 0.5</b>						

**Weekend College**

10848	621	7/13-7/13	S	09:00AM-04:30PM	ARV 7102	Szabo
-------	-----	-----------	---	-----------------	----------	-------

drop date: 7/12; withdraw date: 7/12

<b>HHP 200 Bach's Essences 2</b>						
10849	240	6/4-6/25	T	01:00PM-05:00PM	ARV 7191	Faculty

drop date: 6/6; withdraw date: 6/20

<b>HHP 256 Holistic Health Level III 2</b>						

Prerequisites: HHP 244 and HHP 254.

10574	201	6/3-6/11	M	09:00AM-12:00PM	ARV 7191	Maynard
		8/1-8/2	RF	09:00AM-04:30PM	ARV 7191	Maynard

drop date: 6/11; withdraw date: 7/20

<b>HHP 265 Gift of Self-Esteem 1</b>						
10396	201	6/6-6/13	R	09:00AM-04:30PM	ARV 7191	Greene

drop date: 6/6; withdraw date: 6/11

<b>HHP 276 SpT:Walk &amp; Run for Wellness 1</b>						

**Weekend College**

10747	621	5/28-5/30	TR	04:30PM-08:30PM	ARV 7191	Greene
		6/1-6/1	S	09:00AM-04:30PM	ARV 7191	Greene

drop date: 5/27; withdraw date: 5/31

<b>HHP 277 Sp T: Yoga/Ayurveda/Meditation 0.5</b>						

**Weekend College**

10522	621	7/26-7/27	FS	09:00AM-04:30PM	ARV 7102	Paul
-------	-----	-----------	----	-----------------	----------	------

Shishone 1 day retreat. Fee \$17. Need transportation to the center.  
drop date: 7/25; withdraw date: 7/26

## HIS-HISTORY

Registration for all GT Pathway courses require successful completion of ENG 090 (grade "C" or higher) or equivalent assessment scores (Accuplacer 95, ACT English 18).

<b>HIS 225 Colorado History: HI1 3 GT</b>						
10851	201	6/4-7/30	TR	06:00PM-08:35PM	ARV 7128	Rucker

drop date: 6/11; withdraw date: 7/18

**Available Online Sections**

470 See RRCC Online Offerings pages 34-38;

C11 See CCCOnline Offerings pages 39-41

COURSE#	COURSE TITLE	CREDITS	TRANSFER
CRN# Section	Dates Day	Bldg Room	Instructor

COURSE#	COURSE TITLE	CREDITS	TRANSFER
CRN# Section	Dates Day	Bldg Room	Instructor

## MAT-MATHEMATICS

\$6.35 fee per credit.

Students must achieve the scores listed below on the Accuplacer assessment test or the ACT Math score (earned within the last two years) listed in order to enroll in the following:

- MAT 030: Accuplacer AR 24-56
- MAT 045: Accuplacer AR 24-56
- MAT 060: Accuplacer AR 57-120
- MAT 090: Accuplacer EA 45-60
- MAT 099/108: Accuplacer EA 61-84
- MAT 107: Accuplacer EA 45-60
- MAT 120/155/156: Accuplacer EA 85-120 or ACT 19
- MAT 121: Accuplacer EA 85-120 or ACT 23
- MAT 135: Accuplacer EA 85-120 or ACT 21
- Federal Student Aid will not pay for MAT 030

<b>MAT 107</b>	<b>Career Math</b>	<b>3</b>	
Prerequisite: Mat 060 (C or better)			
10852 201	6/3-7/24 MW	05:30PM-08:05PM	ARV 7132 Watson
drop date: 6/11; withdraw date: 7/18			

**Available Online Sections**  
 470 See RRCC Online Offerings pages 34-38;  
 C11 See CCCOnline Offerings pages 39-41

<b>MAT 120</b>	<b>Math for Liberal Arts: MA1</b>	<b>4</b>	<b>GT</b>
Prerequisite: MAT 090 (B or better) or MAT 099 (C or higher).			
10987 201	6/3-7/24 MW	04:30PM-07:45PM	ARV 7212 Faculty
drop date: 6/11; withdraw date: 7/18			

**Available Online Sections**  
 470 See RRCC Online Offerings pages 34-38;  
 C11 See CCCOnline Offerings pages 39-41

<b>MAT 121</b>	<b>College Algebra : MA1</b>	<b>4</b>	<b>GT</b>
Prerequisite: Mat 099 (C or better). Graphing calculator required			
10853 201	6/4-7/30 TR	09:00AM-12:25PM	ARV 7130 Faculty
drop date: 6/11; withdraw date: 7/18			

**Available Online Sections**  
 470 - 471 See RRCC Online Offerings pages 34-38  
 C11 See CCCOnline Offerings pages 39-41

## PHI-PHILOSOPHY

Registration for all GT Pathway courses require successful completion of ENG 090 (grade "C" or higher) or equivalent assessment scores (Accuplacer 95, ACT English 18).

<b>PHI 112</b>	<b>Ethics: AH3</b>	<b>3</b>	<b>GT</b>
<b>Weekend College</b>			
10398 621	6/7-6/21 F	05:00PM-10:00PM	ARV 7130 Till
	6/8-6/22 S	08:00AM-05:30PM	ARV 7130 Till
drop date: 6/8; withdraw date: 6/18			

**Available Online Sections**  
 470 See RRCC Online Offerings pages 34-38;  
 C11 See CCCOnline Offerings pages 39-41

<b>PHI 115</b>	<b>World Religions- West</b>	<b>3</b>	
Meets one of Regis Universities Religious Studies Requirements for School of Professional Studies.			
<b>Weekend College</b>			
10412 621	6/7-6/21 F	05:00PM-10:00PM	ARV 7132 Briel
	6/8-6/22 S	08:00AM-05:30PM	ARV 7132 Briel
drop date: 6/8; withdraw date: 6/18			

**Available Online Sections**  
 C11 See CCCOnline Offerings pages 39-41

<b>PHI 202</b>	<b>Religion and Film</b>	<b>3</b>	
Meets one of Regis Universities Religious Studies Requirements for School of Professional Studies.			

<b>Weekend College</b>			
10399 621	7/12-7/26 F	05:00PM-10:00PM	ARV 7128 Briel
	7/13-7/27 S	08:00AM-05:30PM	ARV 7128 Briel
drop date: 7/13; withdraw date: 7/23			

## PSY-PSYCHOLOGY

Registration for all GT Pathway courses require successful completion of ENG 090 (grade "C" or higher) or equivalent assessment scores (Accuplacer 95, ACT English 18).

<b>PSY 101</b>	<b>General Psychology I: SS3</b>	<b>3</b>	<b>GT</b>
10571 240	6/6-8/1 R	06:00PM-08:35PM	ARV 7130 Macy
Hybrid: Meets both in the classroom and online.			
drop date: 6/11; withdraw date: 7/23			

**Available Online Sections**  
 470 See RRCC Online Offerings pages 34-38;  
 C11 See CCCOnline Offerings pages 39-41

<b>PSY 235</b>	<b>Human Growth &amp; Developmnt: SS3</b>	<b>3</b>	<b>GT</b>
10856 201	6/3-7/24 MW	06:00PM-08:35PM	ARV 7130 James
drop date: 6/11; withdraw date: 7/18			

**Available Online Sections**  
 470 See RRCC Online Offerings pages 34-38;  
 C11 See CCCOnline Offerings pages 39-41

## RTE-RADIOLOGIC TECHNOLOGY

Enrollment in RTE courses, except for RTE 101 and RTE 255, is limited to students who have been accepted into the Radiologic Technology program. Please visit the program website at [www.rrcc.edu/medicalimaging/](http://www.rrcc.edu/medicalimaging/) for application procedures and admissions criteria. \$6.35 fee per credit. Additional fees required for Internships. In order to participate in the clinical portion of this program, and therefore complete the program, the student must complete a criminal background check. See program advisor for more information. All classroom based courses contain an online component, Internet access required.

<b>RTE 101</b>	<b>Introduction to Radiography</b>	<b>2</b>	
Pre-req ENG 090 (grade C or higher) or equivalent assessment scores.			
<b>Available Online Sections</b>			
470 See RRCC Online Offerings pages 34-38			

<b>RTE 255</b>	<b>Multiplanar Sectional Imaging</b>	<b>2</b>	
<b>Available Online Sections</b>			
470 See RRCC Online Offerings pages 34-38			

## SOC-SOCIOLOGY

Registration for all GT Pathway courses require successful completion of ENG 090 (grade "C" or higher) or equivalent assessment scores (Accuplacer 95, ACT English 18).

<b>SOC 101</b>	<b>Intro to Sociology I : SS3</b>	<b>3</b>	<b>GT</b>
<b>Weekend College</b>			
10935 621	6/7-6/21 F	05:00PM-10:00PM	ARV 7128 Stablein
	6/8-6/22 S	05:00PM-10:00PM	ARV 7128 Stablein
drop date: 6/8; withdraw date: 6/18			

**Available Online Sections**  
 470 See RRCC Online Offerings pages 34-38;  
 C11 See CCCOnline Offerings pages 39-41

COURSE#	COURSE TITLE	Time	CREDITS	TRANSFER
CRN# Section	Dates Day		Bldg Room	Instructor

COURSE#	COURSE TITLE	Time	CREDITS	TRANSFER
CRN# Section	Dates Day		Bldg Room	Instructor

## AAA-ACADEMIC ACHIEVEMENT

<b>AAA 099</b>	<b>Active Learning Skills</b>		<b>1</b>	
10839 411	Open Entry ARR			Martinez

This course is a self-paced, web based program designed to help students who need to improve their Accuplacer scores. Contact Kathleen.Martinez at kathleen.martinez@rrcc.edu or 303-914-6739 for permission to enroll.

**Available Online Sections**  
C11 See CCCOnline Offerings pages 39-41

## ACC-ACCOUNTING

<b>ACC 101</b>	<b>Fundamentals of Accounting</b>		<b>3</b>	
----------------	-----------------------------------	--	----------	--

**Available Online Sections**  
C11 See CCCOnline Offerings pages 39-41

<b>ACC 115</b>	<b>Payroll Accounting</b>		<b>3</b>	
----------------	---------------------------	--	----------	--

**Available Online Sections**  
C11 See CCCOnline Offerings pages 39-41

<b>ACC 121</b>	<b>Accounting Principles I</b>		<b>4</b>	
----------------	--------------------------------	--	----------	--

Suggested Pre-req REA 090 and MAT 060 or equivalent assessment scores

10070 001	6/4-8/1 TR	09:00AM-12:10PM	RWE 1604	Vitello
-----------	------------	-----------------	----------	---------

drop date: 6/11; withdraw date: 7/23

10071 002	6/4-8/1 TR	06:00PM-09:10PM	RWE 1604	Johnston
-----------	------------	-----------------	----------	----------

drop date: 6/11; withdraw date: 7/23

**Available Online Sections**  
470 See RRCC Online Offerings pages 34-38;  
C11 See CCCOnline Offerings pages 39-41

<b>ACC 122</b>	<b>Accounting Principles II</b>		<b>4</b>	
----------------	---------------------------------	--	----------	--

Prerequisite: ACC 121 or equivalent.

10528 001	6/4-8/1 TR	06:00PM-09:10PM	RWE 1600	Masters
-----------	------------	-----------------	----------	---------

drop date: 6/11; withdraw date: 7/23

**Available Online Sections**  
470 See RRCC Online Offerings pages 34-38;  
C11 See CCCOnline Offerings pages 39-41

<b>ACC 131</b>	<b>Income Tax</b>		<b>3</b>	
----------------	-------------------	--	----------	--

**Available Online Sections**  
C11 See CCCOnline Offerings pages 39-41

<b>ACC 226</b>	<b>Cost Accounting</b>		<b>3</b>	
----------------	------------------------	--	----------	--

**Available Online Sections**  
C11 See CCCOnline Offerings pages 39-41

<b>ACC 280</b>	<b>Internship</b>		<b>1 - 3</b>	
----------------	-------------------	--	--------------	--

Permission needed from instructor.

10072 411	6/3-8/4 ARR			Faculty
-----------	-------------	--	--	---------

drop date: 6/11; withdraw date: 7/23

## ANT-ANTHROPOLOGY

<b>ANT 101</b>	<b>Cultural Anthropology : SS3</b>		<b>3</b>	<b>GT</b>
----------------	------------------------------------	--	----------	-----------

10786 040	6/5-7/24 W	09:00AM-11:35AM	RWE 3754	Christopher
-----------	------------	-----------------	----------	-------------

Hybrid course that combines classroom and online elements

drop date: 6/11; withdraw date: 7/18

**Available Online Sections**  
470 See RRCC Online Offerings pages 34-38;  
C11 See CCCOnline Offerings pages 39-41

<b>ANT 107</b>	<b>Intro to Archaeology: GT-SS3</b>		<b>3</b>	<b>GT</b>
----------------	-------------------------------------	--	----------	-----------

10780 001	6/3-8/7 MTWRF	01:00PM-04:00PM	RWE 1604	Howell
-----------	---------------	-----------------	----------	--------

6/10-6/14 MTWRF

Field Trip to SW Four corners and Pueblo archaeology. 100 \$ fee required.

drop date: 6/4; withdraw date: 6/11

<b>ANT 111</b>	<b>Physical Anthropology : SS3</b>		<b>3</b>	<b>GT</b>
----------------	------------------------------------	--	----------	-----------

**Available Online Sections**  
C11 See CCCOnline Offerings pages 39-41

<b>ANT 225</b>	<b>Anthropology of Religion</b>		<b>3</b>	
----------------	---------------------------------	--	----------	--

**Available Online Sections**  
C11 See CCCOnline Offerings pages 39-41

## ART-ART

\$6.35 fee per credit. Photography courses with the ART prefix are also listed under PHOTOGRAPHY.

Registration for all GT Pathway courses require successful completion of ENG 090 (grade "C" or higher) or equivalent assessment scores (Accuplacer 95, ACT English 18).

<b>ART 110</b>	<b>Art Appreciation: AH1</b>		<b>3</b>	<b>GT</b>
----------------	------------------------------	--	----------	-----------

10478 001	6/3-7/31 MW	05:30PM-07:50PM	RWE 0664	Wells
-----------	-------------	-----------------	----------	-------

drop date: 6/11; withdraw date: 7/23

### Weekend College

10499 601	6/7-6/21 F	05:00PM-10:00PM	RWE 1604	Miller
-----------	------------	-----------------	----------	--------

	6/8-6/22 S	08:00AM-05:30PM	RWE 1604	Miller
--	------------	-----------------	----------	--------

drop date: 6/8; withdraw date: 6/18

**Available Online Sections**  
470 See RRCC Online Offerings pages 34-38;  
C11 See CCCOnline Offerings pages 39-41

<b>ART 111</b>	<b>Art Hist Ancient/ MedievGT-AH1</b>		<b>3</b>	<b>GT</b>
----------------	---------------------------------------	--	----------	-----------

10883 001	6/3-7/29 M	01:00PM-05:40PM	RWE 1602	Johnson
-----------	------------	-----------------	----------	---------

drop date: 6/11; withdraw date: 7/23

**Available Online Sections**  
470 See RRCC Online Offerings pages 34-38;  
C11 See CCCOnline Offerings pages 39-41

<b>ART 112</b>	<b>Art Hist Renaiss/1900:GT-AH1</b>		<b>3</b>	<b>GT</b>
----------------	-------------------------------------	--	----------	-----------

There is no prerequisite for ART 112.

10884 001	6/4-7/30 T	09:00AM-01:40PM	RWE 1602	Johnson
-----------	------------	-----------------	----------	---------

drop date: 6/11; withdraw date: 7/23

**Available Online Sections**  
470 See RRCC Online Offerings pages 34-38;  
C11 See CCCOnline Offerings pages 39-41

<b>ART 113</b>	<b>History of Photography</b>		<b>3</b>	
----------------	-------------------------------	--	----------	--

**Available Online Sections**  
470 See RRCC Online Offerings pages 34-38

<b>ART 121</b>	<b>Drawing I</b>		<b>3</b>	
----------------	------------------	--	----------	--

10177 011	6/4-8/1 TR	12:30PM-05:25PM	RWE 0604	Abels
-----------	------------	-----------------	----------	-------

drop date: 6/11; withdraw date: 7/23

10178 012	6/3-7/31 MW	05:25PM-10:10PM	RWE 0604	Maier
-----------	-------------	-----------------	----------	-------

drop date: 6/11; withdraw date: 7/23

<b>ART 124</b>	<b>Watercolor I</b>		<b>3</b>	
----------------	---------------------	--	----------	--

10771 019	6/4-8/1 TR	07:30AM-12:25PM	RWE 0604	Emmons
-----------	------------	-----------------	----------	--------

drop date: 6/11; withdraw date: 7/23

<b>ART 128</b>	<b>Figure Drawing I</b>		<b>3</b>	
----------------	-------------------------	--	----------	--

10887 015	6/3-7/31 MW	12:35PM-05:20PM	RWE 0604	Emmons
-----------	-------------	-----------------	----------	--------

drop date: 6/11; withdraw date: 7/23

<b>ART 133</b>	<b>Jewelry and Metalwork I</b>		<b>3</b>	
----------------	--------------------------------	--	----------	--

10627 013	6/3-7/31 MW	04:00PM-08:45PM	RWE 0608	Burdett
-----------	-------------	-----------------	----------	---------

drop date: 6/11; withdraw date: 7/23

<b>ART 139</b>	<b>Digital Photography I</b>		<b>3</b>	
----------------	------------------------------	--	----------	--

Student will need a Digital Camera with Manual Settings & Basic Computer Skills.

10663 001	6/5-7/31 W	05:00PM-09:40PM	RWE 0564	Weinrauch
-----------	------------	-----------------	----------	-----------

Hybrid lab: Contains both Mac and PC Computers.

drop date: 6/11; withdraw date: 7/23

10662 002	6/3-7/29 M	09:00AM-01:40PM	RWE 0564	Weinrauch
-----------	------------	-----------------	----------	-----------

Hybrid lab: Contains both Mac and PC Computers.

drop date: 6/11; withdraw date: 7/23

**Available Online Sections**  
470 See RRCC Online Offerings pages 34-38



COURSE#				COURSE TITLE		CREDITS		TRANSFER		COURSE#				COURSE TITLE		CREDITS		TRANSFER					
CRN#	Section	Dates	Day	Time	Bldg	Room	Instructor	CRN#	Section	Dates	Day	Time	Bldg	Room	Instructor	CRN#	Section	Dates	Day	Time	Bldg	Room	Instructor
<b>ART 151</b>	<b>Painting I</b>						<b>3</b>									<b>ART 228</b>	<b>Advanced Figure Drawing</b>						<b>3</b>
10635	017	6/3-7/31	MW	07:45AM-12:30PM	RWE	0604	Maier	10910	015	6/3-7/31	MW	12:35PM-05:20PM	RWE	0604	Emmons								
		<i>drop date: 6/11; withdraw date: 7/23</i>																					
10636	018	6/4-8/1	TR	05:30PM-10:25PM	RWE	0604	Abels																
		<i>drop date: 6/11; withdraw date: 7/23</i>																					
<b>ART 161</b>	<b>Ceramics I</b>						<b>3</b>									<b>ART 233</b>	<b>Jewelry and Metalwork II</b>						<b>3</b>
10899	016	6/18-8/1	TWR	09:30AM-01:40PM	RWE	0610	Erickson	10626	013	6/3-7/31	MW	04:00PM-08:45PM	RWE	0608	Burdett								
		<i>drop date: 6/23; withdraw date: 7/23</i>																					
<b>ART209 Studio Art</b>																							
<b>ART 209</b>	<b>Studio Art: Drawing</b>						<b>3</b>									<b>ART 234</b>	<b>Jewelry and Metalwork III</b>						<b>3</b>
10183	011	6/4-8/1	TR	12:30PM-05:25PM	RWE	0604	Abels	10630	013	6/3-7/31	MW	04:00PM-08:45PM	RWE	0608	Burdett								
		Required Prerequisite: ART 223 or permission of instructor																					
		<i>drop date: 6/11; withdraw date: 7/23</i>																					
10184	012	6/3-7/31	MW	05:25PM-10:10PM	RWE	0604	Maier																
		Required Prerequisite: ART 223 or permission of instructor																					
		<i>drop date: 6/11; withdraw date: 7/23</i>																					
<b>ART 209</b>	<b>Studio Art: Jewelry &amp; Metal Wrk</b>						<b>3</b>									<b>ART 235</b>	<b>Jewelry and Metalwork IV</b>						<b>3</b>
10186	013	6/3-7/31	MW	04:00PM-08:45PM	RWE	0608	Burdett	10629	013	6/3-7/31	MW	04:00PM-08:45PM	RWE	0608	Burdett								
		Required Prerequisite: ART 235 or permission of instructor																					
		<i>drop date: 6/11; withdraw date: 7/23</i>																					
<b>ART 209</b>	<b>Studio Art: Figure Drawing</b>						<b>3</b>									<b>ART 251</b>	<b>Painting II</b>						<b>3</b>
10901	015	6/3-7/31	MW	12:35PM-05:20PM	RWE	0604	Emmons	10637	017	6/3-7/31	MW	07:45AM-12:30PM	RWE	0604	Maier								
		Prerequisite: ART 228 or permission of instructor																					
		<i>drop date: 6/11; withdraw date: 7/23</i>																					
<b>ART 209</b>	<b>Studio Art: Painting</b>						<b>3</b>									10638	018	6/4-8/1	TR	05:30PM-10:25PM	RWE	0604	Abels
		Required Prerequisite: ART 214																					
10632	017	6/3-7/31	MW	07:45AM-12:30PM	RWE	0604	Maier																
		<i>drop date: 6/11; withdraw date: 7/23</i>																					
10634	018	6/4-8/1	TR	05:30PM-10:25PM	RWE	0604	Abels																
		<i>drop date: 6/11; withdraw date: 7/23</i>																					
<b>ART 221</b>	<b>Drawing II</b>						<b>3</b>									<b>ART 252</b>	<b>Painting III</b>						<b>3</b>
		Prerequisite: ART 121 or permission of instructor.																					
10191	011	6/4-8/1	TR	12:30PM-05:25PM	RWE	0604	Abels	10640	017	6/3-7/31	MW	07:45AM-12:30PM	RWE	0604	Maier								
		<i>drop date: 6/11; withdraw date: 7/23</i>																					
10192	012	6/3-7/31	MW	05:25PM-10:10PM	RWE	0604	Maier																
		<i>drop date: 6/11; withdraw date: 7/23</i>																					
<b>ART 222</b>	<b>Drawing III</b>						<b>3</b>									10641	018	6/4-8/1	TR	05:30PM-10:25PM	RWE	0604	Abels
		Prerequisite: ART 221 or permission of instructor.																					
10777	011	6/4-8/1	TR	12:30PM-05:25PM	RWE	0604	Abels																
		<i>drop date: 6/11; withdraw date: 7/23</i>																					
10193	012	6/3-7/31	MW	05:25PM-10:10PM	RWE	0604	Maier																
		<i>drop date: 6/11; withdraw date: 7/23</i>																					
<b>ART 223</b>	<b>Drawing IV</b>						<b>3</b>									<b>ART 253</b>	<b>Painting IV</b>						<b>3</b>
		Prerequisite: ART 222 or permission of instructor.																					
10480	011	6/4-8/1	TR	12:30PM-05:25PM	RWE	0604	Abels	10642	017	6/3-7/31	MW	07:45AM-12:30PM	RWE	0604	Maier								
		<i>drop date: 6/11; withdraw date: 7/23</i>																					
10644	012	6/3-7/31	MW	05:25PM-10:10PM	RWE	0604	Maier																
		<i>drop date: 6/11; withdraw date: 7/23</i>																					
<b>ART 224</b>	<b>Watercolor II</b>						<b>3</b>									10643	018	6/4-8/1	TR	05:30PM-10:25PM	RWE	0604	Abels
		Prerequisite: ART 124 or permission of instructor																					
10905	019	6/4-8/1	TR	07:30AM-12:25PM	RWE	0604	Emmons																
		<i>drop date: 6/11; withdraw date: 7/23</i>																					
<b>ART 225</b>	<b>Watercolor III</b>						<b>3</b>									<b>ART 275</b>	<b>Sp T: Wheel Throwing</b>						<b>3</b>
		Prerequisite: ART 224 or permission of instructor																					
10908	019	6/4-8/1	TR	07:30AM-12:25PM	RWE	0604	Emmons	10772	001	6/3-6/14	MTWRF	09:00AM-04:00PM	RWE	0610	Dell								
		<i>drop date: 6/11; withdraw date: 7/23</i>																					
<b>ART 226</b>	<b>Watercolor IV</b>						<b>3</b>																
		Prerequisite: ART 225 or permission of instructor																					
10909	019	6/4-8/1	TR	07:30AM-12:25PM	RWE	0604	Emmons																
		<i>drop date: 6/11; withdraw date: 7/23</i>																					

### ASL-AMERICAN SIGN LANGUAGE

<b>ASL 121</b>	<b>American Sign Language I</b>						<b>5</b>																
10128	001	6/3-8/1	MTR	09:00AM-11:40AM	RWE	2527	Faculty																
		<i>drop date: 6/11; withdraw date: 7/23</i>																					

### AST-ASTRONOMY

\$6.35 fee per credit. Registration for all GT Pathway courses require successful completion of ENG 090 (grade "C" or higher) or equivalent assessment scores (Accuplacer 95, ACT English 18).

<b>AST 101</b>	<b>Astronomy I w/Lab: SC1</b>						<b>4</b>									<b>GT</b>						
		Several observing sessions will be scheduled outside of class time. Prerequisite: MAT 090 or equivalent.																				
10542	001	6/3-7/24	MW	12:30PM-05:00PM	RWE	2670	Faculty															
		<i>drop date: 6/11; withdraw date: 7/18</i>																				
10438	002	6/4-7/30	TR	05:30PM-10:00PM	RWE	2674	Faculty															
		<i>drop date: 6/11; withdraw date: 7/18</i>																				

#### Available Online Sections

470 See RRCC Online Offerings pages 34-38;  
C11 See CCCOnline Offerings pages 39-41

COURSE# CRN#	COURSE TITLE Section	Time Dates Day	CREDITS Bldg Room	TRANSFER Instructor	COURSE# CRN#	COURSE TITLE Section	Time Dates Day	CREDITS Bldg Room	TRANSFER Instructor
<b>AST 102</b>	<b>Astronomy II w/Lab: SC1</b>		<b>4</b>	<b>GT</b>	<b>BIO 202</b>	<b>Human Anatomy&amp;Phys II/Lab :SC1</b>		<b>4</b>	<b>GT</b>
<i>Available Online Sections</i>					Prerequisite: MAT 090 or equivalent and BIO 201				
C11 See CCCOnline Offerings pages 39-41					10051	001	6/3-7/25 MWR 09:00AM-10:35AM	RWE 2563	Creech
					6/3-7/24 MW 10:45AM-01:00PM RWE 2563				
					<i>drop date: 6/11; withdraw date: 7/18</i>				
<i>Available Online Sections</i>					C11 See CCCOnline Offerings pages 39-41				
<b>AST 110</b>	<b>Colorado Night Sky III</b>		<b>1</b>		<b>BIO 204</b>	<b>Microbiology w/Lab: SC1</b>		<b>4</b>	<b>GT</b>
Several observing sessions will be scheduled outside of class time.					Prerequisite: MAT 090 or equivalent and BIO 111				
10672	001	6/7-6/7 F 06:00PM-11:00PM	RWE 2670	Curchin	10544	001	6/4-8/1 TWR 12:15PM-01:50PM	RWE 2573	Worden
					6/21-6/21 F 06:00PM-11:00PM RWE 2670 Curchin				
					7/12-7/12 F 06:00PM-11:00PM RWE 2670 Curchin				
					<i>drop date: 6/11; withdraw date: 7/4</i>				

**BIO-BIOLOGY**

Grade of C or better required on all prerequisite courses. \$6.35 fee per credit. Registration for all GT Pathway courses require successful completion of ENG 090 (grade "C" or higher) or equivalent assessment scores (Accuplacer 95, ACT English 18). MAT 090 (or equivalent test scores) with a C or higher is required on most BIO courses.

<b>BIO 105</b>	<b>Science of Biology w/Lab: SC1</b>		<b>4</b>	<b>GT</b>	<b>BIO 216</b>	<b>Pathophysiology</b>		<b>4</b>	
Prerequisite: ENG 090 and MAT 090 (grade C or higher) or equivalent assessment scores.					<i>Available Online Sections</i>				
10387	001	6/4-7/25 TWR 09:00AM-10:30AM	RWE 2567	Gray	C11 See CCCOnline Offerings pages 39-41				
					6/4-7/25 TWR 10:35AM-12:00PM RWE 2674				
					<i>drop date: 6/11; withdraw date: 7/18</i>				
Saturday, June 29 will be a field trip to replace July 4th holiday.					<b>BIO 285</b>	<b>Independent Study</b>		<b>1</b>	
<i>Available Online Sections</i>					C11 See CCCOnline Offerings pages 39-41				
C11 See CCCOnline Offerings pages 39-41					10052	411	6/3-7/28 ARR		Faculty
					<i>drop date: 6/11; withdraw date: 7/18</i>				

<b>BIO 106</b>	<b>Basic Anatomy And Physiology</b>		<b>4</b>		<b>BTE-BUSINESS TECHNOLOGY</b>				
Prerequisite: ENG 090 and MAT 090 (grade C or higher) or equivalent assessment scores.					See CIS, CNG, CSC and CWB for more computer courses.				
10179	001	6/4-8/1 TR 05:30PM-08:40PM	RWE 3679	Creech	<b>BTE 100</b>	<b>Computer Keyboarding</b>		<b>1</b>	
					10917 001 6/4-6/27 TR 08:00AM-09:15AM REA 1417 Sleeman				
					<i>drop date: 6/11; withdraw date: 7/23</i>				
<i>Available Online Sections</i>					<i>drop date: 6/6; withdraw date: 6/24</i>				
470 See RRCC Online Offerings pages 34-38;									
C11 See CCCOnline Offerings pages 39-41									

<b>BIO 111</b>	<b>Gen College Biology I/Lab: SC1</b>		<b>5</b>	<b>GT</b>	<b>BUS-BUSINESS</b>				
Prerequisite: ENG 090 and MAT 090 (grade C or higher) or equivalent assessment scores.					<b>BUS 115</b>	<b>Introduction to Business</b>		<b>3</b>	
10046	001	6/4-7/25 TWR 08:30AM-10:30AM	RWE 2565	Kaye	10073	001	6/3-7/24 MW 09:00AM-11:40AM	RWE 1600	Lilly
					<i>drop date: 6/11; withdraw date: 7/18</i>				
					10074 002 6/3-7/24 MW 06:00PM-08:40PM RWE 1600 Landuyt				
					<i>drop date: 6/11; withdraw date: 7/18</i>				
Saturday, June 29 will be a field trip to replace July 4th holiday.					<i>Available Online Sections</i>				
					470 See RRCC Online Offerings pages 34-38;				
					C11 See CCCOnline Offerings pages 39-41				
<i>drop date: 6/11; withdraw date: 7/18</i>									

10047	002	6/4-7/25 TR 01:00PM-03:20PM	RWE 2565	Gray	<b>BUS 116</b>	<b>Personal Finance</b>		<b>3</b>	
					<i>Available Online Sections</i>				
					470 See RRCC Online Offerings pages 34-38				
					C11 See CCCOnline Offerings pages 39-41				
					<i>drop date: 6/11; withdraw date: 7/18</i>				

<i>Available Online Sections</i>					<b>BUS 120</b>	<b>Introduction to E-Commerce</b>		<b>3</b>	
C11 See CCCOnline Offerings pages 39-41					<i>Available Online Sections</i>				
					C11 See CCCOnline Offerings pages 39-41				

<b>BIO 112</b>	<b>Gen College Biology II/Lab:SC1</b>		<b>5</b>	<b>GT</b>	<b>BUS 216</b>	<b>Legal Environment of Business</b>		<b>3</b>	
Prerequisite: MAT 090 or equivalent and BIO 111.					Prereq REA 090 or equivalent assessment scores.				
10048	001	6/4-7/25 TR 01:00PM-03:20PM	RWE 2567	Kaye	<i>Available Online Sections</i>				
					470 See RRCC Online Offerings pages 34-38;				
					C11 See CCCOnline Offerings pages 39-41				
					<i>drop date: 6/11; withdraw date: 7/18</i>				
There will also be a field trip on 6/29 to replace July 4th holiday.									
					<i>drop date: 6/11; withdraw date: 7/18</i>				

<b>BIO 201</b>	<b>Human Anatomy&amp;Phys w/Lab I:SC1</b>		<b>4</b>	<b>GT</b>	<b>BUS 217</b>	<b>Bus Communication/Rept Write</b>		<b>3</b>	
Prerequisite: MAT 090 or equivalent and BIO 111. Additional fee \$25.					Prerequisite: ENG 090 or equivalent assessment scores.				
10049	001	6/3-7/25 MWR 01:05PM-02:35PM	RWE 2563	Dugan	10572	040	6/4-7/23 T 01:00PM-03:40PM	RWE 1600	Laverty
					Hybrid course that combines classroom and online elements.				
					<i>drop date: 6/11; withdraw date: 7/18</i>				
					<i>drop date: 6/11; withdraw date: 7/18</i>				
					<i>drop date: 6/11; withdraw date: 7/18</i>				
<i>Available Online Sections</i>					<i>Available Online Sections</i>				
C11 See CCCOnline Offerings pages 39-41					C11 See CCCOnline Offerings pages 39-41				

<i>Available Online Sections</i>					C11 See CCCOnline Offerings pages 39-41				
C11 See CCCOnline Offerings pages 39-41									

COURSE# CRN#	COURSE TITLE Section	Time Dates	Day	Time	CREDITS Bldg Room	TRANSFER Instructor
<b>BUS 226</b>	<b>Business Statistics</b>	<b>3</b>				
Pre-requisite: MAT 099 (C or better). Graphing calculator required.						
10075	001	6/3-7/24	MW	10:00AM-12:35PM	REA 2306	Faculty
drop date: 6/11; withdraw date: 7/18						
10076	002	6/4-7/30	TR	05:30PM-08:05PM	RWE 1692	Faculty
drop date: 6/11; withdraw date: 7/18						
<b>Available Online Sections</b>						
470 See RRCC Online Offerings pages 34-38;						
C11 See CCCOnline Offerings pages 39-41						
<b>BUS 281</b>	<b>Internship</b>	<b>1 - 3</b>				
Permission needed from instructor.						
10078	411	6/3-8/4	ARR			Faculty
drop date: 6/11; withdraw date: 7/23						

## CAD-COMPUTER ASSISTED DRAFTING

More certificate and degree required courses are listed under AEC and EGT. Contact an Engineering Graphic Technology Advisor with questions concerning certificate / degree programs. Call 303.914.6572 for information. Fees are \$6.35 per credit.

<b>CAD 101</b>	<b>Computer Aided Drafting I</b>	<b>3</b>				
Pre-requisite: file management skills						
10646	001	6/3-6/27	MTWR	05:00PM-09:00PM	REA 1109	Thompson
drop date: 6/6; withdraw date: 6/24						
<b>CAD 102</b>	<b>Computer Aided Drafting II</b>	<b>3</b>				
Pre-requisite: CAD 101 Computer Aided Drafting I						
10648	001	7/1-7/29	MTWR	05:00PM-09:00PM	REA 1109	Thompson
drop date: 7/4; withdraw date: 7/23						
<b>CAD 224</b>	<b>Revit Architecture</b>	<b>3</b>				
Pre-requisite: EGT 230 Drafting & Design I or permission from instructor.						
10451	001	6/3-7/24	MW	05:00PM-09:00PM	REA 1101	Rodriguez
drop date: 6/11; withdraw date: 7/18						
<b>CAD 280</b>	<b>Internship</b>	<b>6</b>				
10435	411	6/3-7/28	ARR			Rodriguez
drop date: 6/11; withdraw date: 7/18						
<b>CAD 289</b>	<b>Capstone: Arch</b>	<b>6</b>				
10998	001	6/3-7/24	MW	05:00PM-09:00PM	REA 1101	Rodriguez
drop date: 6/11; withdraw date: 7/18						

## CAR-CARPENTRY

Fees \$6.35 per credit. OSH 127 and HWE 113 are required courses for Construction and trade programs. An additional \$8 fee is charged for the CPR class.

<b>CAR 123</b>	<b>Roof Framing</b>	<b>1</b>				
Co-req: OSH 127 and HWE 113						
<b>Weekend College</b>						
10906	601	6/22-6/23	S/U	08:00AM-04:30PM	RCTC3809	Faculty
drop date: 6/21; withdraw date: 6/22						
<b>CAR 125</b>	<b>Roofing Materials &amp; Methods</b>	<b>1</b>				
Co-req: OSH 127 and HWE 113						
<b>Weekend College</b>						
10907	601	6/29-6/30	S/U	08:00AM-04:30PM	RCTC3809	Faculty
drop date: 6/28; withdraw date: 6/29						

## CHE-CHEMISTRY

Grade of C or better required on all prerequisite courses. \$6.35 fee per credit.

Registration for all GT Pathway courses require successful completion of ENG 090 (grade "C" or higher) or equivalent assessment scores (Accuplacer 95, ACT English 18).

<b>CHE 101</b>	<b>Intro to Chemistry I: SC1</b>	<b>5</b>				<b>GT</b>
Prerequisites: ENG 090 and MAT 090 (grade C or higher).						
10053	001	6/3-7/25	MTWR	09:00AM-12:00PM	RWE 2574	Campbell
drop date: 6/11; withdraw date: 7/18						
<b>Available Online Sections</b>						
C11 See CCCOnline Offerings pages 39-41						

COURSE# CRN#	COURSE TITLE Section	Time Dates	Day	Time	CREDITS Bldg Room	TRANSFER Instructor
<b>CHE 102</b>	<b>Intro to Chemistry II/Lab: SC1</b>	<b>5</b>				<b>GT</b>
<b>Available Online Sections</b>						
C11 See CCCOnline Offerings pages 39-41						
<b>CHE 111</b>	<b>Gen College Chemistry I: SC1</b>	<b>5</b>				<b>GT</b>
Prerequisite: MAT 121 and CHE 101 or one year HS Chemistry (transcript required).						
10054	001	6/3-7/25	MTWR	09:00AM-12:00PM	RWE 2573	Crane
drop date: 6/11; withdraw date: 7/18						
<b>Available Online Sections</b>						
C11 See CCCOnline Offerings pages 39-41						
<b>CHE 112</b>	<b>Gen College Chem II/Lab: SC1</b>	<b>5</b>				<b>GT</b>
<b>Available Online Sections</b>						
C11 See CCCOnline Offerings pages 39-41						
<b>CHE 211</b>	<b>Organic Chemistry I w/Lab</b>	<b>5</b>				
Prerequisite: CHE 111 and CHE 112						
10832	001	6/3-7/25	MTWR	08:00AM-11:00AM	RWE 2584	Faculty
drop date: 6/11; withdraw date: 7/18						
<b>CHE 280</b>	<b>Internship</b>	<b>1</b>				
10055	411	6/3-7/28	ARR			Crane
drop date: 6/11; withdraw date: 7/18						

## CIS-COMPUTER INFORMATION SYSTEMS

Contact the Computer Technology Department Chair (Julie.schneider@rrcc.edu) with questions about certificate/degree programs. See CNG, CSC, and CWB for more computer courses. Fees are \$6.35 per credit.

<b>CIS 103</b>	<b>Learning Windows: Windows 7</b>	<b>1</b>				
10620	001	6/3-7/24	MW	09:00AM-09:50AM	REA 1417	Latish
drop date: 6/11; withdraw date: 7/18						
<b>CIS 105</b>	<b>Learning Email &amp; the Internet</b>	<b>1</b>				
10918	001	6/3-7/24	MW	10:00AM-10:50AM	REA 1417	Latish
drop date: 6/11; withdraw date: 7/18						
<b>CIS 115</b>	<b>Intro to Computer Info Sys</b>	<b>3</b>				
<b>Available Online Sections</b>						
C11 See CCCOnline Offerings pages 39-41						
<b>CIS 118</b>	<b>Intro PC Apps:Win7&amp;Office2010</b>	<b>3</b>				
10455	001	6/4-7/30	TR	08:00AM-10:35AM	REA 1009	Latish
drop date: 6/11; withdraw date: 7/18						
10549	002	6/7-8/2	F	09:00AM-01:40PM	REA 1009	Faculty
drop date: 6/11; withdraw date: 7/23						
10767	003	6/3-7/24	MW	01:00PM-03:35PM	REA 1009	Faculty
drop date: 6/11; withdraw date: 7/18						
10081	004	6/4-7/30	T	05:00PM-09:40PM	REA 1009	Ortiz
drop date: 6/11; withdraw date: 7/23						
10082	005	6/3-7/24	MW	06:00PM-08:35PM	REA 1009	Swoboda
drop date: 6/11; withdraw date: 7/18						
<b>Available Online Sections</b>						
470 - 471 See RRCC Online Offerings pages 34-38						
C11 See CCCOnline Offerings pages 39-41						
<b>CIS 128</b>	<b>Operating System: Using Win 7</b>	<b>3</b>				
<b>Available Online Sections</b>						
470 See RRCC Online Offerings pages 34-38						
<b>CIS 135</b>	<b>Complete PC Word Processing</b>	<b>3</b>				
<b>Available Online Sections</b>						
C11 See CCCOnline Offerings pages 39-41						
<b>CIS 145</b>	<b>Compl PC Database:Access 2010</b>	<b>3</b>				
Prerequisite: CIS 118 or CIS 128 or a working knowledge of Windows.						
<b>Available Online Sections</b>						
470 See RRCC Online Offerings pages 34-38;						
C11 See CCCOnline Offerings pages 39-41						

COURSE# CRN# Section	COURSE TITLE Dates Day	Time	CREDITS Bldg Room	TRANSFER Instructor	COURSE# CRN# Section	COURSE TITLE Dates Day	Time	CREDITS Bldg Room	TRANSFER Instructor
<b>CIS 155</b>	<b>PC Spreadsh Concepts:Excel2010</b>		<b>3</b>		<b>CNG 212</b>	<b>Manage MS Windows Svr Environ</b>		<b>4</b>	
Prerequisite: CIS 118 or CIS 128 or a working knowledge of Windows.					<b>Available Online Sections</b> C11 See CCCOnline Offerings pages 39-41				
<b>Available Online Sections</b> 470 See RRCC Online Offerings pages 34-38; C11 See CCCOnline Offerings pages 39-41					<b>CNG 275</b>	<b>Sp T: Ethical Hacking</b>		<b>3</b>	
<b>CIS 220</b>	<b>Fundamentals of Unix</b>		<b>3</b>		10924 040	6/7-8/2	F 02:00PM-04:35PM	REA 1417	Vianzon
Prerequisite: CSC 119 equivalent experience or permission of instructor.					Hybrid course that combines classroom and online elements. Instructor approval required. drop date: 6/11; withdraw date: 7/23				
10550 001	6/4-7/30	TR 06:00PM-08:35PM	REA 1419	Porch	<b>CNG 280</b>	<b>Internship</b>		<b>3</b>	
drop date: 6/11; withdraw date: 7/18					10824 401	6/3-8/4	ARR		Faculty
<b>CIS 267</b>	<b>Mgmt of Information Systems</b>		<b>3</b>		drop date: 6/11; withdraw date: 7/23				
<b>Available Online Sections</b> C11 See CCCOnline Offerings pages 39-41					<b>COM-COMMUNICATION</b>				
<b>CIS 280</b>	<b>Internship</b>		<b>1- 12</b>		It is recommended that students take the ACCUPLACER assessment test and achieve the minimum scores of 80 in Reading Skills and 95 in Writing Skills for COM classes. Registration for COM 115, COM 125 and COM 220 require successful completion of ENG 090 (grade "C" or higher) or equivalent assessment scores.				
10089 411	6/3-8/4	ARR		Faculty	<b>COM 105</b>	<b>Career Communication</b>		<b>3</b>	
drop date: 6/11; withdraw date: 7/23					<b>Available Online Sections</b> 470 See RRCC Online Offerings pages 34-38				
10711 412	6/3-8/4	ARR		Faculty	<b>COM 115</b>	<b>Public Speaking</b>		<b>3</b>	
drop date: 6/11; withdraw date: 7/23					Prerequisite: ENG 090 (grade C or higher) or equivalent assessment scores.				

**CMD-COMMUNICATION DISORDERS**

Fees are \$6.35 per credit.

<b>CMD 160</b>	<b>Intro to Human Comm Disorders</b>		<b>3</b>	
<b>Available Online Sections</b> 470 See RRCC Online Offerings pages 34-38				
<b>CMD 260</b>	<b>Introduction to Phonetics</b>		<b>2</b>	
<b>Available Online Sections</b> 470 See RRCC Online Offerings pages 34-38				
<b>CMD 265</b>	<b>Physiological &amp; Bio Acoustics</b>		<b>2</b>	
<b>Available Online Sections</b> 470 See RRCC Online Offerings pages 34-38				
<b>CMD 266</b>	<b>Normal Language Development</b>		<b>3</b>	
<b>Available Online Sections</b> 470 See RRCC Online Offerings pages 34-38				
<b>CMD 267</b>	<b>A&amp;P: Speech-Hearing Mechanism</b>		<b>3</b>	
<b>Available Online Sections</b> 470 See RRCC Online Offerings pages 34-38				

**CNG-COMPUTER NETWORKING TECHNOLOGY**

Contact the Computer Technology Department Chair (Julie.schneider@rrcc.edu) with questions about certificate/degree programs. See CIS, CSC, and CWB for more computer courses. Fees are \$6.35 per credit.

<b>CNG 101</b>	<b>Intro to Networking</b>		<b>3</b>	
10769 001	6/4-7/30	TR 01:00PM-03:35PM	REA 1419	Cherrington
drop date: 6/11; withdraw date: 7/18				
<b>Available Online Sections</b> C11 See CCCOnline Offerings pages 39-41				
<b>CNG 131</b>	<b>Network Security Fundamentals</b>		<b>3</b>	
Prerequisite: Instructor Approval.				
<b>Available Online Sections</b> 470 See RRCC Online Offerings pages 34-38				
<b>CNG 209</b>	<b>MS Server Active Direct Config</b>		<b>4</b>	
<b>Available Online Sections</b> C11 See CCCOnline Offerings pages 39-41				
<b>CNG 210</b>	<b>MS Network Infrastruct Config</b>		<b>4</b>	
<b>Available Online Sections</b> C11 See CCCOnline Offerings pages 39-41				
<b>CNG 211</b>	<b>Windows Config: Windows 7</b>		<b>3</b>	
<b>Available Online Sections</b> 470 See RRCC Online Offerings pages 34-38; C11 See CCCOnline Offerings pages 39-41				

**Weekend College**

10911 601	6/8-7/20	S 09:00AM-05:00PM	REA 2317	Lindstrom
Class meets on 6/8, 6/15, 6/22, 6/29, 7/13 and 7/20. No class on 7/6/13. drop date: 6/13; withdraw date: 7/11				

**Weekend College**

10628 640	6/3-8/4	S 09:00AM-01:00PM	REA 2304	Rutt
This hybrid course begins online on 6/3. Required class meetings are: 6/8, 6/22, 7/13, 7/27 and 8/3. drop date: 6/11; withdraw date: 7/23				

10885 XXX	8/5-8/16	MTWRF 09:00AM-01:00PM	REA TBA	Faculty
10 day interim. You can only sign up for this in the fall. Check fall schedule for enrollment information. Class meets 8/5-8/9 and 8/12-8/16. drop date: 8/5; withdraw date: 8/13				

10886 YYY	8/5-8/16	MTWRF 09:05AM-09:45PM	REA TBA	Collins
10 day interim. You can only sign up for this in the fall. Check fall schedule for enrollment information. Class meets 8/5-8/9 and 8/12-8/16. drop date: 8/5; withdraw date: 8/13				

**Available Online Sections**

C11 See CCCOnline Offerings pages 39-41



**COURSE#**   **COURSE TITLE**   **CREDITS**   **TRANSFER**  
 CRN# Section   Dates   Day   Time   Bldg Room   Instructor

<b>COM 125</b>	<b>Interpersonal Communication</b>	<b>3</b>	
Prerequisite: ENG 090 (grade C or higher) or equivalent assessment scores.			
10631 001	5/20-5/31	MTWRF 09:00AM-01:30PM	REA 2315   Dewald
Class meets 5/20-5/24 and 5/28 to 5/31. No class on 5/27. drop date: 5/21; withdraw date: 5/28			
10468 002	6/4-7/30	TR 09:00AM-11:35AM	REA 2315   Dewald
No class on 7/4/13. drop date: 6/11; withdraw date: 7/18			
10633 003	6/4-7/30	TR 01:00PM-03:35PM	REA 2315   Dewald
No class on 7/4/13. drop date: 6/11; withdraw date: 7/18			
10888 004	6/4-7/30	TR 06:00PM-08:35PM	REA 2315   Dewald
No class on 7/4/13. drop date: 6/11; withdraw date: 7/18			

**Weekend College**

10889 601	6/15-6/30	S/U 09:00AM-05:00PM	REA 2315   Dewald
Class meets from 9-5 on the following three Saturdays and Sundays: 6/15, 6/16, 6/22, 6/23, 6/29 and 6/30. drop date: 6/16; withdraw date: 6/26			
10890 XXX	8/5-8/16	MTWRF 09:00AM-01:00PM	REA 2315   Dewald
10 day interim. You can only sign up for this in the fall. Check fall schedule for enrollment information. Class meets 8/5-8/9 and 8/12-8/16. drop date: 8/5; withdraw date: 8/13			

**Available Online Sections**  
 470 See RRCC Online Offerings pages 34-38;  
 C11 See CCCOnline Offerings pages 39-41

<b>COM 126</b>	<b>Communication in Healthcare</b>	<b>3</b>	
10763 001	6/3-7/24	MW 01:00PM-03:35PM	RWE 3687   Mahoney
drop date: 6/11; withdraw date: 7/18			

**Weekend College**

10891 601	6/29-7/21	S/U 09:00AM-05:00PM	REA 2307 Guggsberg-Coners
Class meets from 9-5 on the following three Saturdays and Sundays: 6/29, 6/30, 7/13, 7/14, 7/20, 7/21. No class on 7/6 or 7/7. drop date: 7/1; withdraw date: 7/16			

**Available Online Sections**  
 470 See RRCC Online Offerings pages 34-38

<b>COM 220</b>	<b>Intercultural Comm: SS3</b>	<b>3</b>	<b>GT</b>
10765 001	6/3-7/24	MW 09:00AM-11:35AM	REA 1153   Mahoney
drop date: 6/11; withdraw date: 7/18			
10892 002	6/4-7/30	TR 06:00PM-08:35PM	RWE 2563   Zsohar
No class on 7/4/13. drop date: 6/11; withdraw date: 7/18			

**Available Online Sections**  
 470 See RRCC Online Offerings pages 34-38

<b>COM 225</b>	<b>Organizational Communication</b>	<b>3</b>	
<b>Available Online Sections</b> 470 See RRCC Online Offerings pages 34-38			

<b>COM 263</b>	<b>Conflict Resolution</b>	<b>1</b>	
10766 001	6/22-6/29	S 09:00AM-05:00PM	RWE 2527   Donley
Course meets from 9-5 on two Saturdays: 6/22 and 6/29. drop date: 6/22; withdraw date: 6/27			

<b>COM 265</b>	<b>Effective Presentations</b>	<b>1</b>	
<b>Weekend College</b>			
10894 601	7/27-8/3	S 09:00AM-05:00PM	REA 2303   Lindstrom
Course meets from 9-5 on two Saturdays: 7/27 and 8/3. drop date: 7/27; withdraw date: 8/1			

**COURSE#**   **COURSE TITLE**   **CREDITS**   **TRANSFER**  
 CRN# Section   Dates   Day   Time   Bldg Room   Instructor

## CON-CONSTRUCTION TECHNOLOGY

Shop fees \$6.35 per credit. Contact a Construction Technology Advisor with questions concerning certificate/degree programs. See AEC, CAR, CON, EIC, ENT, ENY, FIW, HVA, OSH and PLU for related courses.

<b>CON 230</b>	<b>Blueprint Reading</b>	<b>4</b>	
10622 001	6/4-7/30	TR 05:30PM-08:55PM	RWE 3678   Faculty
drop date: 6/11; withdraw date: 7/18			

<b>CON 285</b>	<b>Independent Study</b>		
10592 411	6/3-8/4	ARR	Faculty
drop date: 6/11; withdraw date: 7/23			

## CRJ-CRIMINAL JUSTICE

CRJ 110 is a prerequisite for all CRJ courses. You may not be employable in criminal justice with a felony conviction or any criminal record. \$6.35 fee per credit. **For online classes, go to [www.ccconline.org](http://www.ccconline.org).** Call 303.914.6434 for program information.

<b>CRJ 110</b>	<b>Intro to Criminal Justice</b>	<b>3</b>	
10983 001	6/3-7/29	M 09:00AM-01:40PM	RWE 2701   Lukavitch
drop date: 6/11; withdraw date: 7/23			
10984 002	6/3-7/29	M 05:30PM-10:10PM	REA 2305   Skov
drop date: 6/11; withdraw date: 7/23			

**Available Online Sections**  
 C11 See CCCOnline Offerings pages 39-41

<b>CRJ 125</b>	<b>Law Enforcement Operations</b>	<b>3</b>	
<b>Available Online Sections</b> C11 See CCCOnline Offerings pages 39-41			

<b>CRJ 135</b>	<b>Judicial Function</b>	<b>3</b>	
<b>Available Online Sections</b> C11 See CCCOnline Offerings pages 39-41			

<b>CRJ 145</b>	<b>Correctional Process</b>	<b>3</b>	
<b>Available Online Sections</b> C11 See CCCOnline Offerings pages 39-41			

<b>CRJ 205</b>	<b>Principles of Criminal Law</b>	<b>3</b>	
<b>Available Online Sections</b> C11 See CCCOnline Offerings pages 39-41			

<b>CRJ 210</b>	<b>Constitutional Law</b>	<b>3</b>	
<b>Available Online Sections</b> C11 See CCCOnline Offerings pages 39-41			

<b>CRJ 220</b>	<b>Human Rel/Social Conflict</b>	<b>3</b>	
<b>Available Online Sections</b> C11 See CCCOnline Offerings pages 39-41			

<b>CRJ 230</b>	<b>Criminology</b>	<b>3</b>	
<b>Available Online Sections</b> C11 See CCCOnline Offerings pages 39-41			

<b>CRJ 236</b>	<b>CRJ Research Methods</b>	<b>3</b>	
<b>Available Online Sections</b> C11 See CCCOnline Offerings pages 39-41			

<b>CRJ 257</b>	<b>Victimology</b>	<b>3</b>	
<b>Available Online Sections</b> C11 See CCCOnline Offerings pages 39-41			

<b>CRJ 289</b>	<b>Capstone</b>	<b>1</b>	
Permission needed from instructor.			
10715 401	6/3-8/4	ARR	Lukavitch
drop date: 6/11; withdraw date: 7/23			

LAKWOOD Campus | Summer | See Arvada Section for more courses

COURSE#	COURSE TITLE	Time	CREDITS	TRANSFER	COURSE#	COURSE TITLE	Time	CREDITS	TRANSFER
CRN# Section	Dates Day		Bldg Room	Instructor	CRN# Section	Dates Day		Bldg Room	Instructor

**CSC-COMPUTER SCIENCE**

Contact the Computer Technology Department Chair (Julie.schneider@rrcc.edu) with questions about certificate/degree programs. See CIS, CNG, and CWB for more computer courses. Fees are \$6.35 per credit.

<b>CSC 105</b>	<b>Computer Literacy</b>		<b>3</b>						
<b>Available Online Sections</b>									
C11 See CCCOnline Offerings pages 39-41									
<b>CSC 116</b>	<b>Logic and Program Design</b>		<b>3</b>						
<b>Available Online Sections</b>									
C11 See CCCOnline Offerings pages 39-41									
<b>CSC 119</b>	<b>Introduction to Programming</b>		<b>3</b>						
Prerequisite: CIS 118 or CIS 128 or a working knowledge of Windows.									
10930 001	6/3-7/24	MW	09:00AM-11:35AM	REA TBA	Faculty				
drop date: 6/11; withdraw date: 7/18									
10491 002	6/4-7/30	TR	06:00PM-08:35PM	REA 1131	Faculty				
drop date: 6/11; withdraw date: 7/18									
<b>Available Online Sections</b>									
470 See RRCC Online Offerings pages 34-38									
<b>CSC 126</b>	<b>Game Design &amp; Development</b>		<b>3</b>						
<b>Available Online Sections</b>									
470 See RRCC Online Offerings pages 34-38									
<b>CSC 160</b>	<b>Computer Science I: C++</b>		<b>4</b>						
Prerequisite: CSC 119 and MAT 121 College Algebra, equivalent experience, or permission of instructor.									
<b>Available Online Sections</b>									
470 See RRCC Online Offerings pages 34-38;									
C11 See CCCOnline Offerings pages 39-41									
<b>CSC 161</b>	<b>Computer Sci II: (Language)</b>		<b>4</b>						
<b>Available Online Sections</b>									
C11 See CCCOnline Offerings pages 39-41									
<b>CSC 240</b>	<b>Java Programming</b>		<b>3</b>						
<b>Available Online Sections</b>									
C11 See CCCOnline Offerings pages 39-41									

**CWB-COMPUTER WEB**

Contact the Computer Technology Department Chair (Julie.schneider@rrcc.edu) with questions about certificate/degree programs. See CIS, CNG, and CSC for more computer courses. Fees are \$6.35 per credit.

<b>CWB 110</b>	<b>Compl Web Author: (Language)</b>		<b>3</b>						
<b>Available Online Sections</b>									
C11 See CCCOnline Offerings pages 39-41									
<b>CWB 130</b>	<b>Web Editing Tools: Dreamweaver</b>		<b>3</b>						
<b>Available Online Sections</b>									
470 See RRCC Online Offerings pages 34-38;									
C11 See CCCOnline Offerings pages 39-41									
<b>CWB 205</b>	<b>Compl Web Scripting: Javascript</b>		<b>3</b>						
Prerequisites: CWB 110 and one programming language (CSC 154 or higher) or permission of instructor.									
<b>Available Online Sections</b>									
470 See RRCC Online Offerings pages 34-38									
<b>CWB 280</b>	<b>Internship</b>		<b>3</b>						
10430 411	6/3-8/4	ARR			Faculty				
drop date: 6/11; withdraw date: 7/23									

**DAN-DANCE**

\$6.35 fee per credit.

Registration for all GT Pathway courses require successful completion of ENG 090 (grade "C" or higher) or equivalent assessment scores (Accuplacer 95, ACT English 18).

<b>DAN 105</b>	<b>Hip Hop Dance I</b>		<b>1</b>						
10980 001	6/3-7/31	MW	09:00AM-10:30AM	RET C	Roper				
drop date: 6/11; withdraw date: 7/23									

<b>DAN 106</b>	<b>Hip Hop Dance II</b>		<b>1</b>						
10981 001	6/3-7/31	MW	11:00AM-12:30PM	RET C	Roper				
drop date: 6/11; withdraw date: 7/23									
<b>DAN 111</b>	<b>Modern Dance I</b>		<b>1</b>						
10552 001	6/4-8/1	TR	09:00AM-10:30AM	RET C	Mueller				
drop date: 6/11; withdraw date: 7/23									
<b>DAN 131</b>	<b>Ballet I</b>		<b>1</b>						
10778 001	6/4-8/1	TR	11:00AM-12:30PM	RET C	Mueller				
drop date: 6/11; withdraw date: 7/23									
<b>DAN 141</b>	<b>Ballroom Dance</b>		<b>1</b>						
10840 001	6/4-8/1	TR	05:30PM-07:00PM	RET C	Trader				
drop date: 6/11; withdraw date: 7/23									

**ECE-EARLY CHILDHOOD EDUCATION**

Early Childhood Education students are encouraged to meet with an ECE advisor. Contact Janiece Knepe (janiece.knepe@rrcc.edu; 303-914-6553) or Kathleen DeVries (kathleen.devries@rrcc.edu; 303-914-6326). You must complete a criminal background check through American Data Bank to participate in this program. More information can be found at ECE web address: <http://www.rrcc.edu/ece/>.

<b>ECE 101</b>	<b>Intro to Early Childhood Educ</b>		<b>3</b>						
Prerequisite: ENG 060 (grade of C or higher).									
10431 001	6/4-7/30	T	05:00PM-09:40PM	REA 1415	Goss				
You must complete the American Data Bank background check.									
drop date: 6/11; withdraw date: 7/23									

**Weekend College**

10537 601	6/1-6/8	S	09:00AM-04:30PM	RWE 2529	Goss				
	6/22-6/29	S	09:00AM-04:30PM	RWE 2529	Goss				
	7/13-7/20	S	09:00AM-04:30PM	RWE 2529	Goss				
Class meeting dates are: 6/1, 6/8, 6/22, 6/29, 7/13 and 7/20.									
drop date: 6/9; withdraw date: 7/12									

**Available Online Sections**

C11 See CCCOnline Offerings pages 39-41

<b>ECE 102</b>	<b>Intro to ECE Lab Techniques</b>		<b>3</b>						
<b>Available Online Sections</b>									
C11 See CCCOnline Offerings pages 39-41									

<b>ECE 103</b>	<b>Guidance Strategies Yng Child</b>		<b>3</b>						
Prerequisite: ENG 060 (grade of C or higher)									
10598 001	6/3-7/29	M	05:00PM-09:40PM	REA 2303	Reihmann				
drop date: 6/11; withdraw date: 7/23									

**Available Online Sections**

C11 See CCCOnline Offerings pages 39-41

<b>ECE 111</b>	<b>Infant/Toddler Theory/Practice</b>		<b>3</b>						
<b>Available Online Sections</b>									
C11 See CCCOnline Offerings pages 39-41									

<b>ECE 112</b>	<b>Infant/Toddler Lab Tech</b>		<b>3</b>						
<b>Available Online Sections</b>									
C11 See CCCOnline Offerings pages 39-41									

<b>ECE 125</b>	<b>Science/Math &amp; the Young Child</b>		<b>3</b>						
<b>Available Online Sections</b>									
C11 See CCCOnline Offerings pages 39-41									

<b>ECE 126</b>	<b>Art and the Young Child</b>		<b>2</b>						
<b>Available Online Sections</b>									
C11 See CCCOnline Offerings pages 39-41									

<b>ECE 191</b>	<b>School Age Theory and Practice</b>		<b>3</b>						
<b>Available Online Sections</b>									
C11 See CCCOnline Offerings pages 39-41									

<b>ECE 205</b>	<b>Nutrition, Health and Safety</b>		<b>3</b>						
<b>Available Online Sections</b>									
C11 See CCCOnline Offerings pages 39-41									

COURSE#	COURSE TITLE	CREDITS	TRANSFER	COURSE#	COURSE TITLE	CREDITS	TRANSFER
CRN# Section	Dates Day	Bldg Room	Instructor	CRN# Section	Dates Day	Bldg Room	Instructor
<b>ECE 220</b>	<b>Curriculum Methods Techniques</b>	<b>3</b>		<b>EDU 222</b>	<b>Effective Teaching</b>	<b>1</b>	
<i>Available Online Sections</i>				<i>Available Online Sections</i>			
C11 See CCCOnline Offerings pages 39-41				470 See RRCC Online Offerings pages 34-38			
<b>ECE 225</b>	<b>Language &amp; Cognition</b>	<b>3</b>		<b>EDU 275</b>	<b>SpT:Use Smartboard in Cllsroom</b>	<b>1</b>	
<i>Available Online Sections</i>				<i>Available Online Sections</i>			
C11 See CCCOnline Offerings pages 39-41				10828 041 7/8-7/18 TR 09:00AM-03:00PM REA 1131 Lantz			
C11 See CCCOnline Offerings pages 39-41				Class is a hybrid (meets both in the classroom and has structured online aspects). Online week: July 8th; Classroom dates: 7/16 and 7/18 in room 1131.			
<b>ECE 226</b>	<b>Creativity and the Young Child</b>	<b>3</b>		<i>drop date: 7/8; withdraw date: 7/15</i>			
<i>Available Online Sections</i>							
C11 See CCCOnline Offerings pages 39-41							
<b>ECE 238</b>	<b>Child Growth and Development</b>	<b>3</b>					
<i>Available Online Sections</i>							
C11 See CCCOnline Offerings pages 39-41							
<b>ECE 240</b>	<b>Admin of ECE Programs</b>	<b>3</b>					
<i>Available Online Sections</i>							
C11 See CCCOnline Offerings pages 39-41							
<b>ECE 241</b>	<b>Admin:Human Relations ECE</b>	<b>3</b>					
<i>Available Online Sections</i>							
C11 See CCCOnline Offerings pages 39-41							
<b>ECE 260</b>	<b>The Exceptional Child</b>	<b>3</b>					
Pre-requisite is PSY or ECE 238 or permission of instructor and ENG 090 (grade C or higher).							
10785 001	6/4-7/30 TR	05:30PM-08:05PM	REA 2303 Faculty				
<i>drop date: 6/11; withdraw date: 7/18</i>							
<i>Available Online Sections</i>							
C11 See CCCOnline Offerings pages 39-41							

## EIC-ELECTRICITY IND/COMMERCIAL

Shop fees \$6.35 per credit. Contact a Construction Technology Advisor with questions concerning certificate/degree programs. See CAR, CON, EIC, FIW, HVA, and PLU for more trade-related classes. See ENT, OSH and ENY for new classes.

<b>EIC 110</b>	<b>Electrical Installations I</b>	<b>4</b>	
10329 001	6/3-7/22 MW	06:00PM-10:05PM	RCTC3840 Lillmars
<i>drop date: 6/9; withdraw date: 7/12</i>			
<b>EIC 130</b>	<b>National Electrical Code I</b>	<b>4</b>	
10330 001	6/4-7/25 TR	06:00PM-09:20PM	RCTC2836 Thatcher
<i>drop date: 6/9; withdraw date: 7/12</i>			
<b>EIC 220</b>	<b>Industrial Electrical Controls</b>	<b>4</b>	
Prerequisite: EIC 150 or permission of instructor.			
10657 001	6/3-7/22 MW	06:00PM-10:05PM	RCTC3834 Sturgell
<i>drop date: 6/9; withdraw date: 7/12</i>			
<b>EIC 225</b>	<b>Programmable Controllers</b>	<b>4</b>	
Prerequisites: EIC 150 and 220 or permission of instructor.			
10483 001	6/4-7/25 TR	06:00PM-10:05PM	RCTC3834 Sturgell
<i>drop date: 6/9; withdraw date: 7/12</i>			

## EMS-EMERGENCY MEDICAL SERVICES

Fees \$6.35 per credit.  
CPR for Health Care Providers: Please see HPR 102  
Basic EKG Interpretation: Please see HPR 190 Advanced EKG Interpretation: Please see HPR 200

<b>EMS 121</b>	<b>EMT Fundamentals</b>	<b>3</b>	
10858 001	6/3-6/17 MTWR	09:00AM-05:00PM	RWE 2756 Wifall
This is the first class in the EMT-Basic program. Co-requisites: EMS 122-001, EMS 123-001 EMS 124-001, and EMS 170-001. Prerequisites: Must be at least 18 years of age by the first day of class, possess a high school diploma or GED, and have proof of college level reading and writing. Additional fee \$20. Permission of advisor needed. Contact steven.brown@rrcc.edu for more information or to enroll.			
<i>drop date: 6/4; withdraw date: 6/14</i>			
<b>EMS 122</b>	<b>EMT Medical Emergencies</b>	<b>4</b>	
10859 001	7/1-7/17 MTWR	09:00AM-05:00PM	RWE 2756 Wifall
This is the third class in the EMT-Basic program. Co-requisites: EMS 121-001, EMS 123-001 EMS 124-001, and EMS 170-001. Prerequisites: Must be at least 18 years of age by the first day of class, possess a high school diploma or GED, and have proof of college level reading and writing. Additional fee \$20. Permission of advisor needed. Contact steven.brown@rrcc.edu for more information or to enroll.			
<i>drop date: 7/2; withdraw date: 7/13</i>			
<b>EMS 123</b>	<b>EMT Trauma Emergencies</b>	<b>2</b>	
10860 001	6/18-6/27 MTWR	09:00AM-05:00PM	RWE 2756 Wifall
This is the second class in the EMT-Basic program. Co-requisites: EMS 121-001, EMS 122-001 EMS 124-001, and EMS 170-001. Prerequisites: Must be at least 18 years of age by the first day of class, possess a high school diploma or GED, and have proof of college level reading and writing. Additional fee \$20. Permission of advisor needed. Contact steven.brown@rrcc.edu for more information or to enroll.			
<i>drop date: 6/18; withdraw date: 6/25</i>			
<b>EMS 124</b>	<b>EMT Special Considerations</b>	<b>2</b>	
10861 001	7/22-7/30 MTWR	09:00AM-05:00PM	RWE 2756 Wifall
This is the fourth class in the EMT-Basic program. Co-requisites: EMS 121-001, EMS 122-001 EMS 123-001, and EMS 170-001. Prerequisites: Must be at least 18 years of age by the first day of class, possess a high school diploma or GED, and have proof of college level reading and writing. Additional fee \$20. Permission of advisor needed. Contact steven.brown@rrcc.edu for more information or to enroll.			
<i>drop date: 7/22; withdraw date: 7/28</i>			

## ECO-ECONOMICS

Registration for all GT Pathway courses require successful completion of ENG 090 (grade "C" or higher) or equivalent assessment scores (Accuplacer 95, ACT English 18).

<b>ECO 201</b>	<b>Prin of Macroeconomics: SS1</b>	<b>3</b>	<b>GT</b>
10447 001	6/4-7/30 TR	08:00AM-10:35AM	RWE 2715 Martin
<i>drop date: 6/11; withdraw date: 7/18</i>			
10538 002	5/20-5/30 MTWRF	08:00AM-01:30PM	REA 1017 Faculty
<i>drop date: 5/21; withdraw date: 5/28</i>			
<i>Available Online Sections</i>			
470 See RRCC Online Offerings pages 34-38;			
C11 See CCCOnline Offerings pages 39-41			
<b>ECO 202</b>	<b>Prin of Microeconomics: SS1</b>	<b>3</b>	<b>GT</b>
10448 001	6/4-7/30 TR	11:00AM-01:35PM	RWE 2715 Martin
<i>drop date: 6/11; withdraw date: 7/18</i>			
10864 002	6/3-6/13 MTWR	08:00AM-01:30PM	REA 1017 Faculty
<i>drop date: 6/3; withdraw date: 6/10</i>			
<i>Available Online Sections</i>			
470 See RRCC Online Offerings pages 34-38;			
C11 See CCCOnline Offerings pages 39-41			

## EDU-EDUCATION

Teacher Education and Paraeducator students are encouraged to meet with Sharon Lantz for advising. Call 303 914 6541 or email sharon.lantz@rrcc.edu Web address: <http://www.rrcc.edu/education/>.

<b>EDU 131</b>	<b>Intro to Adult Education</b>	<b>3</b>	
<i>Available Online Sections</i>			
C11 See CCCOnline Offerings pages 39-41			
<b>EDU 133</b>	<b>Adult Basic &amp; Adult Sec Edu</b>	<b>3</b>	
10997 541	7/27-8/3 S	08:00AM-04:00PM	Off Campus Carr
	7/29-8/1 MR	04:00PM-04900PM	Off Campus Carr
Class is a hybrid (meets both in the classroom and has structured online aspects). Hours 8 to 4 on 7/27 and 8/3 and from 4-9pm on 7/29-8/1.			
<i>drop date: 7/27; withdraw date: 8/1</i>			
<i>Available Online Sections</i>			
C11 See CCCOnline Offerings pages 39-41			

COURSE# CRN#	COURSE TITLE Section	Time Dates Day	CREDITS Bldg Room	TRANSFER Instructor	COURSE# CRN#	COURSE TITLE Section	Time Dates Day	CREDITS Bldg Room	TRANSFER Instructor
-----------------	-------------------------	-------------------	----------------------	------------------------	-----------------	-------------------------	-------------------	----------------------	------------------------

**EMS 127 AEMT Special Considerations 2**  
10862 001 6/4-7/30 TR 06:00PM-08:30PM RWE 2754 Kazutomi  
Prerequisite: EMT-Basic Course Completion. Permission of Instructor needed. Contact steven.brown@rrcc.edu for more information or to enroll.  
drop date: 6/11; withdraw date: 7/18

**EMS 170 EMT Basic Clinical 1**  
10120 001 6/7-8/2 F 09:00AM-05:00PM RWE 2756 Wifall  
This is the clinical component of the EMT-Basic Program. Co-requisites: EMS 121-001, 122-001, 123-001, and 124-001. Additional fee \$10, covers insurance. Additional fee \$65, covers clinical fees and equipment. You must complete a criminal background check in order to participate in this program. A recent physical exam and a CPR for Healthcare providers card are also required. Permission of advisor needed. Contact steven.brown@rrcc.edu for more information or to enroll.  
drop date: 6/11; withdraw date: 7/23

**EMS 180 EMT Clinical Internship 3**  
Permission of Advisor Needed. Additional fee \$10, covers insurance. Additional fee \$65, covers equipment and clinicals.  
10670 551 6/3-8/4 ARR Faculty  
drop date: 6/11; withdraw date: 7/23

### ENG-ENGLISH

\$6.35 fee per credit.

If students have an ACT English score (earned within the last two years) of 18 or higher, they may enroll in ENG 121.

If the ACT English score is below 18 or if students do not have an ACT English score, they must take the ACCUPLACER assessment test and achieve the scores listed below in order to enroll in the following:

ENG 030: Writing Skills 0 - 49 Reading Skills 0 - 39

ENG 060: Writing Skills 50 - 69 Reading Skills 40 - 61

ENG 090: Writing Skills 70 - 94 Reading Skills 62 - 79

ENG 121 or higher: Pre-requisite of ENG 090 or equivalent assessment scores (Accuplacer 95, ACT English 18) and REA 090 or equivalent assessment scores (Accuplacer 80).

**ENG 060 Writing Fundamentals 3**  
Prerequisites: ENG 030 (grade C or higher) or equivalent assessment scores.  
10732 001 6/3-7/24 MW 09:00AM-11:35AM REA 2307 Hardman  
drop date: 6/11; withdraw date: 7/18  
10103 002 6/4-7/30 TR 10:00AM-12:35PM REA 2307 Bailey  
drop date: 6/11; withdraw date: 7/18  
10712 003 6/4-7/30 TR 06:00PM-08:35PM REA 1162 Christensen  
drop date: 6/11; withdraw date: 7/18

**ENG 090 Basic Composition 3**  
Prerequisites: ENG 060 (grade C or higher) or equivalent assessment scores.  
10104 001 6/3-7/24 MW 09:00AM-11:35AM RWE 2533 Reeves  
drop date: 6/11; withdraw date: 7/18  
10105 002 6/4-7/30 TR 09:00AM-11:35AM REA 1153 Adriansen  
drop date: 6/11; withdraw date: 7/18  
10106 003 6/3-7/24 MW 01:00PM-03:35PM REA 1406 Powell  
drop date: 6/11; withdraw date: 7/18  
10593 004 6/4-7/30 TR 01:00PM-03:35PM REA 1162 Bailey  
drop date: 6/11; withdraw date: 7/18  
10706 013 6/4-7/30 TR 06:00PM-08:35PM REA 1406 De Maria  
drop date: 6/11; withdraw date: 7/18

#### Available Online Sections

C11 See CCCOnline Offerings pages 39-41

**ENG 121 English Composition I : CO1 3 GT**  
Prerequisites: ENG 090 (grade C or higher) ENG 090 (grade C or higher) or equivalent assessment scores.  
10108 001 6/3-7/24 MW 09:00AM-11:35AM REA 2303 Laursen  
drop date: 6/11; withdraw date: 7/18  
10109 002 6/4-7/30 TR 09:00AM-11:35AM REA 2303 Osborn  
drop date: 6/11; withdraw date: 7/18  
10110 003 6/3-7/24 MW 01:00PM-03:35PM RWE 2533 Tyson  
drop date: 6/11; withdraw date: 7/18  
10521 004 6/4-7/30 TR 01:00PM-03:35PM REA 2303 Faulkner-Garcia  
drop date: 6/11; withdraw date: 7/18  
10111 005 6/3-7/24 MW 06:00PM-08:35PM REA 1013 Faculty  
drop date: 6/11; withdraw date: 7/18

#### Available Online Sections

470 - 472 See RRCC Online Offerings pages 34-38;  
C11 See CCCOnline Offerings pages 39-41

**ENG 122 English Composition II: CO2 3 GT**  
Prerequisites: ENG 121 (grade C or higher).  
10116 001 6/3-7/24 MW 09:00AM-11:35AM RWE 3750 Buchanan  
drop date: 6/11; withdraw date: 7/18  
10117 002 6/4-7/30 TR 10:00AM-12:35PM REA 2305 Galik  
drop date: 6/11; withdraw date: 7/18  
10118 003 6/4-7/30 TR 01:00PM-03:35PM REA 1406 Ludwig  
drop date: 6/11; withdraw date: 7/18  
10705 004 6/3-7/24 MW 06:00PM-08:35PM RWE 2533 Clark  
drop date: 6/11; withdraw date: 7/18

#### Available Online Sections

470 - 471 See RRCC Online Offerings pages 34-38  
C11 See CCCOnline Offerings pages 39-41

**ENG 131 Technical Writing I 3**  
**Available Online Sections**  
C11 See CCCOnline Offerings pages 39-41

**ENG 221 Creative Writing I 3**  
**Available Online Sections**  
C11 See CCCOnline Offerings pages 39-41

**ENG 222 Creative Writing II 3**  
**Available Online Sections**  
C11 See CCCOnline Offerings pages 39-41

### ENV-ENVIRONMENTAL SCIENCE

\$6.35 fee per credit.

Registration for all GT Pathway courses require successful completion of ENG 090 (grade C or higher) or equivalent assessment scores (Accuplacer 95, ACT English 18).

**ENV 101 Environmental Sci w/Lab: SC1 4 GT**  
Prerequisite: ENG 090 and MAT 090 (Grade C or higher).  
10990 001 6/4-7/25 TWR 02:00PM-05:35PM RWE 2573 Patterson  
drop date: 6/11; withdraw date: 7/18

#### Available Online Sections

C11 See CCCOnline Offerings pages 39-41

### ESL-ENGLISH AS SECOND LANGUAGE

Placement assessment must be completed before classes begin. Arrange an appointment with the International Education office. For information or registration, please call or visit the English Language/Intercultural Services office on Lakewood campus, 303-914-6416.

**ESL 033 Adv Listening & Speaking 3**  
10833 001 6/4-7/30 TR 09:00PM-11:35PM REA 2304 Faculty  
drop date: 6/11; withdraw date: 7/18

**ESL 043 Advanced Reading 3**  
10204 001 6/3-7/31 MW 09:00AM-11:35AM REA 1406 Faculty  
drop date: 6/11; withdraw date: 7/23

**ESL 053 Advanced Composition 3**  
10205 001 6/3-8/1 MWR 01:30PM-03:35PM REA 2288 Faculty  
drop date: 6/11; withdraw date: 7/23



COURSE# CRN#	COURSE TITLE Section	Time Dates Day	CREDITS Bldg Room	TRANSFER Instructor	COURSE# CRN#	COURSE TITLE Section	Time Dates Day	CREDITS Bldg Room	TRANSFER Instructor
<b>ESL 092</b> 10606 001	<b>High Basic Intensive English</b> 6/3-7/26	MTWRF 08:30AM-12:30PM	8 REA 1162	Faculty	<b>FIW 176</b> 10972 001	<b>SpT:CustGuitarDesigns&amp;Jigs</b> 6/4-8/1	TR 06:00PM-10:30PM	4 RCTC2829	Fulghum
<p><i>drop date: 6/11; withdraw date: 7/18</i></p>					<p>In this class the student will fabricate acoustic/classical guitar jigs based on an original design or an existing blueprint. The student will make bending molds and frames and custom fret jigs. This class is not construction based, but prepare the student for making a guitar based on the jigs created in the class. Prerequisite: FIW 101</p>				
<b>ESL 094</b> 10834 001	<b>Intermediate Intensive English</b> 6/3-7/26	MTWRF 08:30AM-12:30PM	8 REA 2288	Faculty	<b>FIW 177</b> 10973 001	<b>SpT : Design Study Cribs</b> 6/3-7/31	MW 02:00PM-06:30PM	4 RCTC2829	Cox
<p><i>drop date: 6/11; withdraw date: 7/18</i></p>					<p>This class is offered as a design competition to develop a custom crib for a company looking to expand their product line. Prerequisite: FIW 201</p>				
<b>ESL 096</b> 10835 001	<b>Low Advanced Intensive English</b> 6/3-7/26	MTWRF 08:30AM-12:30PM	8 REA 1413	Faculty	<p><i>drop date: 6/11; withdraw date: 7/23</i></p>				
<p><i>drop date: 6/11; withdraw date: 7/18</i></p>					<p><i>drop date: 6/11; withdraw date: 7/23</i></p>				
<b>ESL 175</b> 10724 001	<b>Sp T:Intensive Low Intern ESL</b> 6/3-7/26	MTWRF 08:30AM-12:30PM	8 REA 1415	Faculty					
<p><i>drop date: 6/11; withdraw date: 7/18</i></p>									

## FIW-FINE WOODWORKING

\$6.35 shop fee per credit hour. For further information please see our web-site at [www.rccc.edu/finewood](http://www.rccc.edu/finewood).

Click on the link for 'Shop Hours', but please know that shop hours may change. Many classes require tools and materials, please visit our web-site for more details. The first day of all classes will begin in the wood shop, CTC 2829. All students must take the Shop Test and be certified in order to stay in class. New students will be tested during the first two weeks.

The first hour of every class will be unplugged. The Spring Showcase will be held on May 12th, and is considered part of your course. Shop Hours, and information mentioned above can be found by visiting [www.rccc.edu/finewood](http://www.rccc.edu/finewood)

<b>FIW 100</b> 10872 001	<b>Fundamentals of Woodworking</b> 6/4-8/1	TR 06:00PM-09:25PM	3 RCTC2829	Faculty
<p><i>drop date: 6/11; withdraw date: 7/23</i></p>				

<b>FIW 101</b> 10749 001	<b>Introduction to Woodworking</b> 6/3-8/2	MWF 06:00PM-10:30PM	6 RCTC2829	Faculty
<p>This is an intensive class, see web-site located at <a href="http://www.rccc.edu/finewood">www.rccc.edu/finewood</a> for more details.</p> <p><i>drop date: 6/11; withdraw date: 7/23</i></p>				

<b>FIW 102</b> 10874 001	<b>Classical Guitar Construction</b> 6/3-7/31	MW 06:00PM-10:30PM	6 RCTC2829	Fulghum
<p>6/8-8/3 S 09:00AM-01:30PM RCTC2829 Fulghum</p> <p>Prerequisite: FIW 101. Also meets every Saturdays during the semester. Student must purchase materials prior to class start (cost, approx \$450, delivery approx one week). Visit <a href="http://www.rccc.edu/finewood">www.rccc.edu/finewood</a> for details.</p> <p><i>drop date: 6/11; withdraw date: 7/23</i></p>				

<b>FIW 104</b> 10878 001	<b>Elements of Design</b> 6/4-7/30	T 01:00PM-05:30PM	2 RCTC2829	Gillespie
<p><i>drop date: 6/11; withdraw date: 7/23</i></p>				

<b>FIW 118</b> 10698 001	<b>Introduction to Turning</b> 6/4-8/1	TR 06:00PM-09:35PM	3 RCTC2829	Faculty
<p>Pre-requisite FIW 100</p> <p><i>drop date: 6/11; withdraw date: 7/23</i></p>				

<b>FIW 119</b> 10699 001	<b>Intermediate Turning I</b> 6/4-8/1	TR 06:00PM-09:35PM	3 RCTC2829	Faculty
<p>Prerequisite: FIW 118</p> <p><i>drop date: 6/11; withdraw date: 7/23</i></p>				

<b>FIW 170</b> 10533 001	<b>Woodworking Lab I</b> 6/3-8/4	TR 02:00PM-05:35PM	3 RCTC2829	Cox
<p><i>drop date: 6/11; withdraw date: 7/23</i></p>				
<b>FIW 170</b> 10534 002	<b>Woodworking Lab I</b> 6/3-8/4	TR 06:00PM-09:40PM	3 RCTC2829	Gillespie
<p><i>drop date: 6/11; withdraw date: 7/23</i></p>				

<b>FIW 175</b> 10753 601	<b>Sp T: Wooden Hand Plane Making</b> 7/19-7/19	F 06:00PM-10:00PM	1 RCTC2829	Gillespie
<p><i>drop date: 7/18; withdraw date: 7/20</i></p>				
<b>Weekend College</b>				
	7/20-7/21	S/U 10:00AM-05:30PM	RCTC2829	Gillespie
<p><i>drop date: 7/18; withdraw date: 7/20</i></p>				

## FRE-FRENCH

<b>FRE 111</b> Available Online Sections	<b>French Language I</b>	5	
<p>C11 See CCCOnline Offerings pages 39-41</p>			

<b>FRE 112</b> Available Online Sections	<b>French Language II</b>	5	
<p>C11 See CCCOnline Offerings pages 39-41</p>			

<b>FRE 211</b> Available Online Sections	<b>French Language III: AH4</b>	3	GT
<p>C11 See CCCOnline Offerings pages 39-41</p>			

<b>FRE 212</b> Available Online Sections	<b>French Language IV: AH4</b>	3	GT
<p>C11 See CCCOnline Offerings pages 39-41</p>			

## FST-FIRE SCIENCE TECHNOLOGY

\$6.35 fee per credit.

<b>FST 102</b> 10079 001	<b>Principles/Emergency Services</b> 6/4-7/30	T 09:00AM-01:40PM	3 RWE 3756	Gomez
<p>Prerequisite: ENG 090 (grade C or higher) or equivalent assessment scores.</p> <p><i>drop date: 6/11; withdraw date: 7/23</i></p>				

<b>FST 103</b> 10481 001	<b>Occ Safety &amp; Health for Fire</b> 6/6-8/1	R 09:00AM-02:10PM	3 RWE 3756	Gomez
<p>Prerequisite: ENG 090 (grade C or higher) or equivalent assessment scores.</p> <p><i>drop date: 6/11; withdraw date: 7/23</i></p>				

<b>FST 205</b> Available Online Sections	<b>Fire Investigation I</b>	3	
<p>470 See RRCC Online Offerings pages 34-38</p>			

## GEO-GEOGRAPHY

Registration for all GT Pathway courses require successful completion of ENG 090 (grade "C" or higher) or equivalent assessment scores (Accuplacer 95, ACT English 18).

<b>GEO 105</b> 10658 040	<b>World Regional Geography: SS2</b> 7/1-7/24	MW 09:00AM-11:35AM	3 RWE 1602	GT Elliott
<p>Hybrid course that combines classroom and online elements. No class July 4th.</p> <p><i>drop date: 7/3; withdraw date: 7/19</i></p>				

<b>Available Online Sections</b>				
<p>470 - 471 See RRCC Online Offerings pages 34-38</p> <p>C11 See CCCOnline Offerings pages 39-41</p>				

<b>GEO 106</b> Available Online Sections	<b>Human Geography: SS2</b>	3	GT
<p>C11 See CCCOnline Offerings pages 39-41</p>			

COURSE#	COURSE TITLE	Time	CREDITS	TRANSFER
CRN# Section	Dates Day		Bldg Room	Instructor

**GER-GERMAN**

<b>GER 111</b>	<b>German Language I</b>		<b>5</b>	
----------------	--------------------------	--	----------	--

**Available Online Sections**

C11 See CCCOnline Offerings pages 39-41

<b>GER 112</b>	<b>German Language II</b>		<b>5</b>	
----------------	---------------------------	--	----------	--

**Available Online Sections**

C11 See CCCOnline Offerings pages 39-41

<b>GER 211</b>	<b>German Language III : AH4</b>		<b>3</b>	<b>GT</b>
----------------	----------------------------------	--	----------	-----------

**Available Online Sections**

C11 See CCCOnline Offerings pages 39-41

**GEY-GEOLOGY**

\$6.35 fee per credit.

Registration for all GT Pathway courses require successful completion of ENG 090 (grade "C" or higher) or equivalent assessment scores (Accuplacer 95, ACT English 18).

<b>GEY 111</b>	<b>Physical Geology w/Lab: SC1</b>		<b>4</b>	<b>GT</b>
----------------	------------------------------------	--	----------	-----------

Prerequisite: ENG 090 and MAT 090 (Grade C or higher)

10057 001	6/4-7/25	TWR	06:00PM-09:35PM	RWE 2573	Marra
-----------	----------	-----	-----------------	----------	-------

drop date: 6/11; withdraw date: 7/18

**Available Online Sections**

C11 See CCCOnline Offerings pages 39-41

<b>GEY 205</b>	<b>The Geology of Colorado</b>		<b>3</b>	
----------------	--------------------------------	--	----------	--

**Weekend College**

10388 601	7/12-7/26	F	05:00PM-10:00PM	RWE 2573	Patterson
	7/13-7/27	S	08:00AM-05:30PM	RWE 2573	Patterson

Some hiking required.

drop date: 7/13; withdraw date: 7/23

<b>GEY 206</b>	<b>Colorado Mines and Ores</b>		<b>2</b>	
----------------	--------------------------------	--	----------	--

**Weekend College**

10800 601	6/21-6/28	F	05:00PM-10:00PM	RWE 2573	Patterson
	6/22-6/29	S	08:00AM-05:30PM	RWE 2573	Patterson

Some hiking required

drop date: 6/21; withdraw date: 6/27

**GIS-GEOGRAPHY INFORMATION SYSTEMS**

\$6.35 fee per credit.

<b>GIS 101</b>	<b>Introduction to GIS</b>		<b>3</b>	
----------------	----------------------------	--	----------	--

10970 001	5/20-6/26	MW	05:00PM-09:00PM	RWE 3750	Chapman
-----------	-----------	----	-----------------	----------	---------

drop date: 5/24; withdraw date: 6/18

**HIS-HISTORY**

Registration for all GT Pathway courses require successful completion of ENG 090 (grade "C" or higher) or equivalent assessment scores (Accuplacer 95, ACT English 18).

<b>HIS 101</b>	<b>Western Civ:Antiquity-1650:HI1</b>		<b>3</b>	<b>GT</b>
----------------	---------------------------------------	--	----------	-----------

10038 001	6/3-7/24	MW	09:00AM-11:35AM	REA 2301	Donalson
-----------	----------	----	-----------------	----------	----------

drop date: 6/11; withdraw date: 7/18

**Available Online Sections**

470 See RRCC Online Offerings pages 34-38;

C11 See CCCOnline Offerings pages 39-41

<b>HIS 102</b>	<b>Western Civ: 1650-Present HI1</b>		<b>3</b>	<b>GT</b>
----------------	--------------------------------------	--	----------	-----------

**Available Online Sections**

C11 See CCCOnline Offerings pages 39-41

<b>HIS 111</b>	<b>The World: Antiquity-1500: HI1</b>		<b>3</b>	<b>GT</b>
----------------	---------------------------------------	--	----------	-----------

**Available Online Sections**

470 See RRCC Online Offerings pages 34-38;

C11 See CCCOnline Offerings pages 39-41

<b>HIS 112</b>	<b>The World: 1500-Present: HI1</b>		<b>3</b>	<b>GT</b>
----------------	-------------------------------------	--	----------	-----------

**Available Online Sections**

C11 See CCCOnline Offerings pages 39-41

COURSE#	COURSE TITLE	Time	CREDITS	TRANSFER
CRN# Section	Dates Day		Bldg Room	Instructor

<b>HIS 201</b>	<b>US History to Reconst: HI1</b>		<b>3</b>	<b>GT</b>
----------------	-----------------------------------	--	----------	-----------

10041 040	6/4-6/27	TR	09:00AM-11:35AM	REA 2301	Ordway
-----------	----------	----	-----------------	----------	--------

Hybrid course that combines classroom and online elements.

drop date: 6/6; withdraw date: 6/24

**Weekend College**

10381 601	6/14-6/28	F	05:00PM-10:00PM	REA 2301	Ordway
	6/15-6/29	S	08:00AM-05:30PM	REA 2301	Ordway

drop date: 6/15; withdraw date: 6/25

**Available Online Sections**

470 See RRCC Online Offerings pages 34-38;

C11 See CCCOnline Offerings pages 39-41

<b>HIS 202</b>	<b>US History since Civil War:HI1</b>		<b>3</b>	<b>GT</b>
----------------	---------------------------------------	--	----------	-----------

**Available Online Sections**

470 See RRCC Online Offerings pages 34-38;

C11 See CCCOnline Offerings pages 39-41

<b>HIS 225</b>	<b>Colorado History: HI1</b>		<b>3</b>	<b>GT</b>
----------------	------------------------------	--	----------	-----------

10730 001	6/3-7/24	MW	06:00PM-08:35PM	RWE 2701	Buckland
-----------	----------	----	-----------------	----------	----------

drop date: 6/11; withdraw date: 7/18

**Available Online Sections**

470 See RRCC Online Offerings pages 34-38;

C11 See CCCOnline Offerings pages 39-41

<b>HIS 247</b>	<b>20th Century World History:HI1</b>		<b>3</b>	<b>GT</b>
----------------	---------------------------------------	--	----------	-----------

**Weekend College**

10731 601	7/12-7/26	F	05:00PM-10:00PM	REA 2305	Lawrence
	7/13-7/27	S	08:00AM-05:30PM	REA 2305	Lawrence

drop date: 7/13; withdraw date: 7/23

**Available Online Sections**

470 See RRCC Online Offerings pages 34-38

**HPR-HEALTH CARE PROVIDER**

\$6.35 fee per credit.

<b>HPR 102</b>	<b>CPR for Professionals</b>		<b>0.5</b>	
----------------	------------------------------	--	------------	--

American Heart Association BLS for Healthcare Provider Manual is optional. Additional fee \$5.00

10541 001	5/15-5/15	W	09:00AM-05:00PM	RWE 2701	Faculty
-----------	-----------	---	-----------------	----------	---------

drop date: 5/14; withdraw date: 5/14

**Weekend College**

10453 603	6/8-6/8	S	09:00AM-05:00PM	RWE 2701	Faculty
-----------	---------	---	-----------------	----------	---------

drop date: 6/7; withdraw date: 6/7

**Weekend College**

10085 604	7/27-7/27	S	09:00AM-05:00PM	RWE 2701	Faculty
-----------	-----------	---	-----------------	----------	---------

drop date: 7/26; withdraw date: 7/26

<b>HPR 106</b>	<b>Law &amp; Ethics for Health Prof</b>		<b>2</b>	
----------------	---	--	----------	--

**Available Online Sections**

470 See RRCC Online Offerings pages 34-38

<b>HPR 178</b>	<b>Medical Terminology</b>		<b>2</b>	
----------------	----------------------------	--	----------	--

10182 001	6/5-7/31	W	09:00AM-11:45AM	RWE 3679	Ivory
-----------	----------	---	-----------------	----------	-------

drop date: 6/11; withdraw date: 7/23

**Available Online Sections**

470 See RRCC Online Offerings pages 34-38;

C11 See CCCOnline Offerings pages 39-41

<b>HPR 180</b>	<b>Phlebotomy Internship</b>		<b>3</b>	
----------------	------------------------------	--	----------	--

\$15 liability insurance fee. Prerequisite HPR 112. Permission required. You must complete a criminal background check and immunizations prior to enrolling in this course. You must use America Data Bank's online background info.

10187 551	5/20-8/4	ARR			Stoffel
-----------	----------	-----	--	--	---------

drop date: 5/30; withdraw date: 7/19

10937 552	7/1-8/4	ARR			Stoffel
-----------	---------	-----	--	--	---------

drop date: 7/5; withdraw date: 7/28

COURSE#	COURSE TITLE	CREDITS	TRANSFER
CRN# Section	Dates Day	Bldg Room	Instructor

## HUM-HUMANITIES

Registration for all GT Pathway courses require successful completion of ENG 090 (grade "C" or higher) or equivalent assessment scores (Accuplacer 95, ACT English 18).

**HUM 115 World Mythology: GT-AH2 3 GT**

**Available Online Sections**

470 See RRCC Online Offerings pages 34-38;  
C11 See CCCOnline Offerings pages 39-41

**HUM 121 Humanities: Early Civ: GT-AH2 3 GT**

**Available Online Sections**

C11 See CCCOnline Offerings pages 39-41

**HUM 122 Humanities: Mediev-Mod: GT-AH2 3 GT**

**Available Online Sections**

C11 See CCCOnline Offerings pages 39-41

**HUM 123 Humanities: Modern Wrld:GT-AH2 3 GT**

10045 001 6/3-7/24 TR 01:00PM-03:35PM REA 1153 Sloan

drop date: 6/11; withdraw date: 7/18

**Available Online Sections**

C11 See CCCOnline Offerings pages 39-41

## JOU-JOURNALISM

**JOU 225 Internet Media 3**

**Available Online Sections**

C11 See CCCOnline Offerings pages 39-41

**JOU 231 Intro to Public Relations 4**

**Available Online Sections**

C11 See CCCOnline Offerings pages 39-41

**JOU 241 Feature and Magazine Writing 3**

**Available Online Sections**

C11 See CCCOnline Offerings pages 39-41

## HVA-HEAT/VENTILATION/AIR

Fees \$6.35 per credit. Additional \$8 fee for HWE 113, First Aid and Adult CPR class, required course for Construction and trade programs .

**HVA 102 Basic Refrigeration 4**

Additional fee \$25. Pre-/Co-req: OSH 127 and HWE 113

10902 001 6/4-7/25 TR 01:00PM-05:15PM RCTC3840 Faculty

drop date: 6/10; withdraw date: 7/14

10755 002 6/4-7/25 TR 06:00PM-10:15PM RCTC3840 Faculty

drop date: 6/10; withdraw date: 7/14

**HVA 105 Electricity for HVAC/R 4**

Pre-/Co-req: OSH 127 and HWE 113

10759 001 6/3-7/22 MW 01:00PM-05:00PM RCTC3830 Faculty

drop date: 6/9; withdraw date: 7/12

10903 002 6/3-7/22 MW 06:00PM-08:05PM RCTC3830 Faculty

drop date: 6/9; withdraw date: 7/12

**HVA 113 Refrigerant Recovery Training 1**

Prerequisite: OSH 127, HVA 102 and HWE 113 or permission of the instructor. Test fee not included in tuition.

**Weekend College**

10385 601 7/13-7/20 S 08:00AM-04:30PM RCTC3830 Faculty

drop date: 7/13; withdraw date: 7/18

**HVA 132 Air Cond & Refrig Controls 4**

Pre-req: OSH 127, HVA 102, HVA 105 AND HWE 113

10904 001 6/3-7/22 TR 06:00PM-10:15PM RCTC3830 Faculty

drop date: 6/9; withdraw date: 7/12

COURSE#	COURSE TITLE	CREDITS	TRANSFER
CRN# Section	Dates Day	Bldg Room	Instructor

## HWE-HEALTH AND WELLNESS

Fees \$6.35 per credit.

**HWE 100 Human Nutrition 3**

**Weekend College**

10086 601 6/1-6/15 S/U 08:00AM-05:00PM RWE 3679 DeBell

drop date: 6/2; withdraw date: 6/12

**Available Online Sections**

470 See RRCC Online Offerings pages 34-38;  
C11 See CCCOnline Offerings pages 39-41

**HWE 113 First Aid & Adult CPR 0.5**

Course recommended for Construction and community students. Additional fee \$8, covers course completion card.

**Weekend College**

10655 601 5/19-5/19 U 09:00AM-05:00PM RWE 2701 Moriarty

drop date: 5/18; withdraw date: 5/18

**Weekend College**

10653 602 6/9-6/9 U 09:00AM-05:00PM RWE 2701 Moriarty

drop date: 6/8; withdraw date: 6/8

## LEA-LAW ENFORCEMENT ACADEMY

\$6.35 fee per credit. A separate academy application process is required. The application is available at: [www.rrcc.edu/lawenforcement.edu](http://www.rrcc.edu/lawenforcement.edu)

**LEA 180 Internship 6**

10829 411 6/3-8/4 ARR Faculty

drop date: 6/11; withdraw date: 7/23

## LIT-LITERATURE

Registration for all GT Pathway courses require successful completion of ENG 090 (grade "C" or higher) or equivalent assessment scores (Accuplacer 95, ACT English 18).

**LIT 115 Intro to Literature I: AH2 3 GT**

10737 001 6/4-7/30 TR 06:00PM-08:35PM REA 2307 Neufeld

drop date: 6/11; withdraw date: 7/18

**Available Online Sections**

470 See RRCC Online Offerings pages 34-38;  
C11 See CCCOnline Offerings pages 39-41

**LIT 201 Wrlid Literature to 1600:GT-AH2 3 GT**

**Available Online Sections**

C11 See CCCOnline Offerings pages 39-41

**LIT 202 World Lit After 1600:GT-AH2 3 GT**

**Available Online Sections**

C11 See CCCOnline Offerings pages 39-41

**LIT 211 Amer Lit to Civil War: GT-AH2 3 GT**

**Available Online Sections**

C11 See CCCOnline Offerings pages 39-41

**LIT 212 Amer Lit Aft Civil War:GT-AH2 3 GT**

**Available Online Sections**

C11 See CCCOnline Offerings pages 39-41

**LIT 221 British Lit to 1770: GT-AH2 3 GT**

**Available Online Sections**

C11 See CCCOnline Offerings pages 39-41

**LIT 225 Intro to Shakespeare: AH2 3 GT**

**Available Online Sections**

C11 See CCCOnline Offerings pages 39-41

**LIT 255 Children's Literature 3**

**Available Online Sections**

C11 See CCCOnline Offerings pages 39-41

COURSE# COURSE TITLE				CREDITS	TRANSFER	COURSE# COURSE TITLE				CREDITS	TRANSFER				
CRN#	Section	Dates	Day	Time	Bldg	Room	Instructor	CRN#	Section	Dates	Day	Time	Bldg	Room	Instructor
<b>MAN-MANAGEMENT</b>															
<b>MAN 200</b>	<b>Human Resource Management I</b>				<b>3</b>										
<i>Available Online Sections</i>															
C11 See CCCOnline Offerings pages 39-41															
<b>MAN 216</b>	<b>Small Business Management</b>				<b>3</b>										
<i>Available Online Sections</i>															
C11 See CCCOnline Offerings pages 39-41															
<b>MAN 226</b>	<b>Principles of Management</b>				<b>3</b>										
<i>Available Online Sections</i>															
C11 See CCCOnline Offerings pages 39-41															
<b>MAR-MARKETING</b>															
<b>MAR 111</b>	<b>Principles of Sales</b>				<b>3</b>										
<i>Available Online Sections</i>															
C11 See CCCOnline Offerings pages 39-41															
<b>MAR 216</b>	<b>Principles of Marketing</b>				<b>3</b>										
<i>Available Online Sections</i>															
470 See RRCC Online Offerings pages 34-38;															
C11 See CCCOnline Offerings pages 39-41															
<b>MAT-MATHEMATICS</b>															
\$6.35 fee per credit.															
Students must achieve the scores listed below on the Accuplacer assessment test or the ACT Math score (earned within the last two years) listed in order to enroll in the following:															
MAT 030: Accuplacer AR 24-56															
MAT 045: Accuplacer AR 24-56															
MAT 060: Accuplacer AR 57-120															
MAT 090: Accuplacer EA 45-60															
MAT 099/108: Accuplacer EA 61-84															
MAT 107: Accuplacer EA 45-60															
MAT 120/155/156: Accuplacer EA 85-120 or ACT 19															
MAT 121: Accuplacer EA 85-120 or ACT 23															
MAT 135: Accuplacer EA 85-120 or ACT 21															
• Federal Student Aid will not pay for MAT 030															
<b>MAT 030</b>	<b>Fundamentals of Mathematics</b>				<b>2</b>										
10002	001	6/3-7/24	MW	09:00AM-10:35AM	RWE	1692	Hepting								
<i>drop date: 6/11; withdraw date: 7/18</i>															
10608	002	6/4-7/30	TR	09:00AM-10:35AM	RWE	1694	Bradley								
<i>drop date: 6/11; withdraw date: 7/18</i>															
10523	003	6/3-7/24	MW	01:00PM-02:35PM	REA	2301	Hepting								
<i>drop date: 6/11; withdraw date: 7/18</i>															
<i>Available Online Sections</i>															
C11 See CCCOnline Offerings pages 39-41															
<b>MAT 045</b>	<b>Compress Pre Alg w/Basic Math</b>				<b>4</b>										
<i>Available Online Sections</i>															
C11 See CCCOnline Offerings pages 39-41															
<b>MAT 060</b>	<b>Pre-Algebra</b>				<b>3</b>										
Prerequisite: Mat 030 (C or better)															
10006	001	6/3-7/24	MW	09:00AM-11:35AM	RWE	1694	Faculty								
<i>drop date: 6/11; withdraw date: 7/18</i>															
10007	002	6/4-7/30	TR	01:00PM-03:35PM	RWE	1690	Hymes								
<i>drop date: 6/11; withdraw date: 7/18</i>															
10008	003	6/3-7/24	MW	05:30PM-08:05PM	RWE	1692	Hymes								
<i>drop date: 6/11; withdraw date: 7/18</i>															
<i>Available Online Sections</i>															
470 See RRCC Online Offerings pages 34-38;															
C11 See CCCOnline Offerings pages 39-41															
<b>MAT 090</b>	<b>Introductory Algebra</b>				<b>4</b>										
Prerequisite: Mat 060 (C or better)															
10011	001	6/3-7/24	MW	09:00AM-12:25PM	RWE	1690	Hymes								
<i>drop date: 6/11; withdraw date: 7/18</i>															
10609	002	6/4-7/30	TR	09:00AM-12:25PM	RWE	1692	Hepting								
<i>drop date: 6/11; withdraw date: 7/18</i>															
10012	003	6/4-7/30	TR	01:00PM-04:25PM	RWE	1694	Klimper								
<i>drop date: 6/11; withdraw date: 7/18</i>															
10013	004	6/4-7/30	TR	05:30PM-08:55PM	RWE	1690	Bradley								
<i>drop date: 6/11; withdraw date: 7/18</i>															
<i>Available Online Sections</i>															
470 - 471 See RRCC Online Offerings pages 34-38															
C11 See CCCOnline Offerings pages 39-41															
<b>MAT 099</b>	<b>Intermediate Algebra</b>				<b>4</b>										
Prerequisite: Mat 090 (C or better)															
10441	001	6/4-7/30	TR	09:00AM-12:25PM	RWE	1690	Faculty								
<i>drop date: 6/11; withdraw date: 7/18</i>															
10442	002	6/3-7/24	MW	01:00PM-04:25PM	RWE	1692	Bechara								
<i>drop date: 6/11; withdraw date: 7/18</i>															
10443	003	6/3-7/24	MW	05:30PM-08:55PM	RWE	1690	Faculty								
<i>drop date: 6/11; withdraw date: 7/18</i>															
<i>Available Online Sections</i>															
470 - 471 See RRCC Online Offerings pages 34-38															
C11 See CCCOnline Offerings pages 39-41															
<b>MAT 107</b>	<b>Career Math</b>				<b>3</b>										
Prerequisite: Mat 060 (C or better)															
10384	001	6/4-7/30	TR	09:00AM-11:35AM	REA	1160	Stein								
<i>drop date: 6/11; withdraw date: 7/18</i>															
10526	002	6/3-7/24	MW	05:30PM-08:05PM	RWE	1694	Stein								
<i>drop date: 6/11; withdraw date: 7/18</i>															
<i>Available Online Sections</i>															
470 See RRCC Online Offerings pages 34-38;															
C11 See CCCOnline Offerings pages 39-41															
<b>MAT 120</b>	<b>Math for Liberal Arts: MA1</b>				<b>4</b>										
Prerequisite: MAT 090 (B or better) or MAT 099 (C or higher).															
<i>Available Online Sections</i>															
470 See RRCC Online Offerings pages 34-38;															
C11 See CCCOnline Offerings pages 39-41															
<b>MAT 121</b>	<b>College Algebra : MA1</b>				<b>4</b>										
Prerequisite: Mat 099 (C or better). Graphing calculator required															
10017	001	6/3-7/24	MW	09:00AM-12:25PM	RWE	2531	Stevens								
<i>drop date: 6/11; withdraw date: 7/18</i>															
10018	002	6/4-7/30	TR	09:00AM-12:25PM	RWE	2531	Reyes								
<i>drop date: 6/11; withdraw date: 7/18</i>															
10019	003	6/4-7/30	TR	01:00PM-04:25PM	RWE	2529	Reyes								
<i>drop date: 6/11; withdraw date: 7/18</i>															
10020	004	6/3-7/24	MW	05:30PM-08:55PM	RWE	2531	Faculty								
<i>drop date: 6/11; withdraw date: 7/18</i>															
<i>Available Online Sections</i>															
470 - 471 See RRCC Online Offerings pages 34-38															
C11 See CCCOnline Offerings pages 39-41															
<b>MAT 122</b>	<b>College Trigonometry: MA1</b>				<b>3</b>										
Prerequisite: Mat 121 (C or better) - Graphing calculator required															
10022	001	6/3-7/24	MW	01:00PM-03:35PM	RWE	1690	Thompson								
<i>drop date: 6/11; withdraw date: 7/18</i>															
<i>Available Online Sections</i>															
470 See RRCC Online Offerings pages 34-38;															
C11 See CCCOnline Offerings pages 39-41															
<b>MAT 123</b>	<b>Finite Mathematics: MA1</b>				<b>4</b>										
<i>Available Online Sections</i>															
C11 See CCCOnline Offerings pages 39-41															



COURSE# CRN#	COURSE TITLE Section	Time Dates Day	CREDITS Bldg Room	TRANSFER Instructor	COURSE# CRN#	COURSE TITLE Section	Time Dates Day	CREDITS Bldg Room	TRANSFER Instructor
<b>MAT 125</b>	<b>Survey of Calculus: MA1</b>		<b>4</b>	<b>GT</b>	<b>MGD 104</b>	<b>Videography</b>		<b>3</b>	
	Prerequisite: Mat 121 or 123 (C or better). Graphing calculator required.				10932 001	6/6-8/1 R	09:00AM-02:10PM	RWE 0563	Banister
	<b>Available Online Sections</b>					drop date: 6/11; withdraw date: 7/23			
	470 See RRCC Online Offerings pages 34-38;				<b>MGD 111</b>	<b>Adobe Photoshop I</b>		<b>3</b>	
	C11 See CCCOnline Offerings pages 39-41				10656 001	6/6-8/1 R	09:00AM-02:10PM	RWE 0564	Wedewer
						drop date: 6/11; withdraw date: 7/23			
<b>MAT 135</b>	<b>Intro to Statistics: MA1</b>		<b>3</b>	<b>GT</b>	10199 002	6/3-7/29 M	05:00PM-09:40PM	RWE 0563	West
	Prerequisite: Mat 099 (C or better). Graphing calculator required				10493 003	6/4-7/30 T	05:00PM-09:40PM	RWE 0563	LaMarr
10026 001	6/3-7/24 MW	10:00AM-12:35PM	REA 2306	Faculty		drop date: 6/11; withdraw date: 7/23			
	drop date: 6/11; withdraw date: 7/18					<b>Available Online Sections</b>			
10027 002	6/4-7/30 TR	05:30PM-08:05PM	RWE 1692	Faculty		C11 See CCCOnline Offerings pages 39-41			
	drop date: 6/11; withdraw date: 7/18				<b>MGD 112</b>	<b>Adobe Illustrator I</b>		<b>3</b>	
	<b>Available Online Sections</b>					Hybrid lab: Contains both Mac and PC computers. Prerequisite: MGD 101			
	470 See RRCC Online Offerings pages 34-38;				10458 001	6/4-7/30 T	05:00PM-09:40PM	RWE 0564	West
	C11 See CCCOnline Offerings pages 39-41					drop date: 6/11; withdraw date: 7/23			
<b>MAT 155</b>	<b>Integrated Math I</b>		<b>3</b>			<b>Available Online Sections</b>			
	<b>Available Online Sections</b>					C11 See CCCOnline Offerings pages 39-41			
	C11 See CCCOnline Offerings pages 39-41				<b>MGD 114</b>	<b>Adobe InDesign</b>		<b>3</b>	
<b>MAT 156</b>	<b>Integrated Math II</b>		<b>3</b>			Hybrid lab: Contains both Mac and PC computers. Prerequisite MGD 101.			
	<b>Available Online Sections</b>				10546 001	6/4-7/30 T	09:00AM-01:40PM	RWE 0564	Wedewer
	C11 See CCCOnline Offerings pages 39-41					drop date: 6/11; withdraw date: 7/23			
<b>MAT 166</b>	<b>Pre-Calculus: MA1</b>		<b>5</b>	<b>GT</b>		<b>Available Online Sections</b>			
	<b>Available Online Sections</b>					C11 See CCCOnline Offerings pages 39-41			
	C11 See CCCOnline Offerings pages 39-41				<b>MGD 116</b>	<b>Typography I</b>		<b>3</b>	
<b>MAT 201</b>	<b>Calculus I: MA1</b>		<b>5</b>	<b>GT</b>	10808 001	6/5-7/31 W	09:00AM-01:40PM	RWE 0564	Hall
	Prerequisite: Mat 121 and 122 or Mat 166 (C or better). Graphing calculator required					Hybrid lab: Contains both Mac and PC computers. Prerequisite MGD 101			
10029 001	6/3-7/25 MTWR	10:00AM-12:00PM	RWE 2529	Bechara		drop date: 6/11; withdraw date: 7/23			
	drop date: 6/11; withdraw date: 7/18				<b>MGD 163</b>	<b>Sound Design I</b>		<b>3</b>	
10587 002	6/3-7/25 MTWR	01:00PM-03:00PM	RWE 2527	Stevens		Recommended Prerequisite: MUS 105 Intro to Computer Music Apps I. Mac platform only.			
	drop date: 6/11; withdraw date: 7/18				10866 001	6/5-7/24 MW	01:00PM-03:35PM	RWE 0563	Tapia
	<b>Available Online Sections</b>					drop date: 6/11; withdraw date: 7/18			
	C11 See CCCOnline Offerings pages 39-41				<b>MGD 165</b>	<b>After Effects I</b>		<b>3</b>	
<b>MAT 202</b>	<b>Calculus II : MA1</b>		<b>5</b>	<b>GT</b>	10933 001	6/6-8/1 R	05:00PM-10:10PM	RWE 0563	West
	Prerequisite: Mat 201 (C or better). Graphing calculator required					Hybrid lab: Contains both Mac and PC computers. Prerequisite MGD 101.			
10030 001	6/3-7/25 MTWR	01:00PM-03:00PM	RWE 2531	Faculty		drop date: 6/11; withdraw date: 7/23			
	drop date: 6/11; withdraw date: 7/18				<b>MGD 263</b>	<b>Sound Design II</b>		<b>3</b>	
10726 002	6/3-7/28 MTWR	04:00PM-06:00PM	RWE 2527	Faculty		Recommended Prerequisite: MUS 161Computer Music Apps I. Mac platform only.			
	drop date: 6/11; withdraw date: 7/18				10868 002	6/4-7/30 T	09:00AM-01:40PM	RWE 0563	Tapia
	<b>Available Online Sections</b>					drop date: 6/11; withdraw date: 7/23			
	C11 See CCCOnline Offerings pages 39-41				<b>MGD 268</b>	<b>Business for Creatives</b>		<b>3</b>	
<b>MAT 204</b>	<b>Calculus III/Engineer App: MA1</b>		<b>5</b>	<b>GT</b>	10934 001	6/4-7/30 T	09:00AM-01:40PM	RWE 0561	Weinrauch
	Prerequisite: Mat 202 (C or better). Graphing calculator required					drop date: 6/11; withdraw date: 7/23			
10031 001	6/3-7/25 MTWR	05:30PM-07:30PM	REA 1413	Smith	<b>MGD 280</b>	<b>Internship</b>		<b>3</b>	
	drop date: 6/11; withdraw date: 7/18				10200 411	6/3-8/4 ARR			Faculty
<b>MAT 261</b>	<b>Diff Eq/Engineer Applicatn:MA1</b>		<b>4</b>	<b>GT</b>		drop date: 6/11; withdraw date: 7/23			
	Prerequisite: Mat 204 (C or better). Graphing calculator required				<b>MGD 280</b>	<b>Internship</b>		<b>6</b>	
10689 001	6/3-7/24 MW	09:00AM-12:25PM	RWE 1604	Smith	10714 412	6/3-8/4 ARR		Off Campus	Faculty
	drop date: 6/11; withdraw date: 7/18					drop date: 6/11; withdraw date: 7/23			
<b>MAT 280</b>	<b>Internship</b>		<b>3</b>		<b>MGD 280</b>	<b>Internship</b>		<b>1</b>	
10815 401	6/3-8/4 ARR			Faculty	10814 413	6/3-8/4 ARR			Faculty
	drop date: 6/11; withdraw date: 7/23					drop date: 6/11; withdraw date: 7/23			
<b>MGD-MULTIMEDIA GRAPHIC DESIGN</b>									
	\$6.35 fee per credit.								
<b>MGD 101</b>	<b>Intro to Computer Graphics</b>		<b>3</b>		<b>MGD 285</b>	<b>Independent Study</b>			
10456 001	6/3-7/29 M	05:00PM-09:40PM	RWE 0564	Gomez	10201 411	6/3-8/4 ARR			Faculty
	drop date: 6/11; withdraw date: 7/23					drop date: 6/11; withdraw date: 7/23			
<b>MGD 102</b>	<b>Introduction To Multimedia</b>		<b>3</b>			<b>Available Online Sections</b>			
	<b>Available Online Sections</b>					C11 See CCCOnline Offerings pages 39-41			
	C11 See CCCOnline Offerings pages 39-41								

LAKWOOD Campus | Summer | See Arvada Section for more courses

COURSE#	COURSE TITLE	Time	CREDITS	TRANSFER
CRN# Section	Dates Day		Bldg Room	Instructor

COURSE#	COURSE TITLE	Time	CREDITS	TRANSFER
CRN# Section	Dates Day		Bldg Room	Instructor

## MOT-MEDICAL OFFICE TECHNOLOGY

\$6.35 fee per credit. Please check [www.online.org](http://www.online.org) for more information. Open enrollment with the following acceptance requirement: successful completion of ENG 090 (grade "C" or higher) or equivalent assessment scores (Accuplacer 95, ACT English 18). If you are an MA seeking a certificate or degree you must take a HPR 102/CPR class and submit immunizations. In order to participate in the clinical portion of this program and therefore complete the program, ALL students must complete a criminal background check. See program advisor for more information.

<b>MOT 131</b>	<b>Adv Insurance Billing/Coding</b>		<b>3</b>	
Prerequisite: MOT 130 or permission of instructor.				
10520 040	6/3-7/29 M	05:00PM-07:30PM	RWE 2680	Hardin
Hybrid course that combines classroom and online elements. drop date: 6/11; withdraw date: 7/23				

<b>MOT 181</b>	<b>Administrative Internship</b>		<b>2</b>	
Additional fee \$10. Permission required. You must complete a criminal background check prior to enrolling in this course. You must use America Data Bank's online background info.				
10188 551	5/20-8/4 ARR			Bacon
drop date: 5/30; withdraw date: 7/19				
10938 552	7/1-8/4 ARR			Bacon
drop date: 7/5; withdraw date: 7/28				

<b>MOT 182</b>	<b>Clinical Internship</b>		<b>3</b>	
Additional fee \$10. Permission required. You must complete a criminal background and immunizations check prior to enrolling in this course. You must use America Data Bank's online background info.				
10189 551	5/20-8/4 ARR			Bacon
drop date: 5/30; withdraw date: 7/19				
10939 552	7/1-8/4 ARR			Bacon
drop date: 7/5; withdraw date: 7/28				

<b>MOT 183</b>	<b>Medical Assistant Internship</b>		<b>5</b>	
Additional fee \$10. Permission required. You must complete a criminal background and immunizations check prior to enrolling in this course. You must use America Data Bank's online background info.				
10190 551	5/20-8/4 ARR			Bacon
drop date: 5/30; withdraw date: 7/19				
10940 552	7/1-8/4 ARR			Bacon
drop date: 7/5; withdraw date: 7/28				

<b>MOT 184</b>	<b>Billing Specialist Internship</b>		<b>3</b>	
Additional fee \$10. Permission required. You must complete a criminal background check prior to enrolling in this course. You must use America Data Bank's online background info.				
10768 551	5/20-8/4 ARR			Bacon
drop date: 5/30; withdraw date: 7/19				
10941 552	7/1-8/4 ARR			Bacon
drop date: 7/5; withdraw date: 7/19				

## MUS-MUSIC

\$6.35 fee per credit.  
Registration for all GT Pathway courses require successful completion of ENG 090 (grade "C" or higher) or equivalent assessment scores (Accuplacer 95, ACT English 18).

<b>MUS 100</b>	<b>Intro to Music Theory I</b>		<b>3</b>	
<b>Available Online Sections</b> C11 See CCCOnline Offerings pages 39-41				
<b>MUS 105</b>	<b>Intro Comp Music Applications</b>		<b>3</b>	
Mac platform only.				
10869 001	6/3-7/24 MW	10:00AM-12:35PM	RWE 0563	Tapia
drop date: 6/11; withdraw date: 7/18				
<b>MUS 106</b>	<b>Songwriting</b>		<b>3</b>	
10614 001	6/5-7/24 W	04:30PM-09:40PM	RWE 0662	Studingier
drop date: 6/11; withdraw date: 7/18				

<b>MUS 120</b>	<b>Music Appreciation: AH1</b>		<b>3</b>	<b>GT</b>
10126 001	6/4-8/1 TR	01:00PM-03:35PM	RWE 0662	Baker
drop date: 6/11; withdraw date: 7/23				

<b>Weekend College</b>				
10401 601	6/14-6/28 F	05:00PM-10:00PM	RWE 0662	Studingier
	6/15-6/29 S	08:00AM-05:30PM	RWE 0662	Studingier
drop date: 6/15; withdraw date: 6/25				

**Available Online Sections**  
470 See RRCC Online Offerings pages 34-38;  
C11 See CCCOnline Offerings pages 39-41

<b>MUS 121</b>	<b>Music Hist MdvI-Classical: AH1</b>		<b>3</b>	<b>GT</b>
<b>Available Online Sections</b> 470 See RRCC Online Offerings pages 34-38; C11 See CCCOnline Offerings pages 39-41				

<b>MUS 122</b>	<b>Music Hist Romantic-Prsnt: AH1</b>		<b>3</b>	<b>GT</b>
<b>Available Online Sections</b> 470 See RRCC Online Offerings pages 34-38				

<b>MUS 123</b>	<b>Survey of World Music: GT-AH1</b>		<b>3</b>	<b>GT</b>
<b>Available Online Sections</b> 470 See RRCC Online Offerings pages 34-38				

<b>MUS 125</b>	<b>History of Jazz: GT-AH1</b>		<b>3</b>	<b>GT</b>
<b>Available Online Sections</b> 470 See RRCC Online Offerings pages 34-38; C11 See CCCOnline Offerings pages 39-41				

<b>MUS 126</b>	<b>History of Rock and Pop</b>		<b>3</b>	
<b>Available Online Sections</b> 470 See RRCC Online Offerings pages 34-38				

### Private Instruction:

If your level or instrument is not shown, email Stephanie Berg ([Stephanie.berg@rrcc.edu](mailto:Stephanie.berg@rrcc.edu)): Include a) student ID S-number, b) instrument desired, and c) previous course number taken. Additional fee \$200/credit. No Performance Seminar in Summer term.

<b>MUS 141</b>	<b>Private Instruction (1<sup>st</sup> Yr, 1<sup>st</sup> Term)</b>		<b>1</b>	
10138 L01	6/3-7/24 MW	Composition	RWE 0661	Studingier
drop date: 6/11; withdraw date: 7/18				
10137 L03	6/3-8/4 TR	Jazz Improv	RWE 0661	Cullison
drop date: 6/11; withdraw date: 7/23				
10139 L10	6/3-8/4 T	Flute	RWE 0661	Schulkind
drop date: 6/11; withdraw date: 7/23				
10873 L19	6/3-8/4 R	Saxophone	RWE 0662	Mongrain
drop date: 6/11; withdraw date: 7/23				
10875 L20	6/3-8/4 W	Brass	RWE 0662	Paulson
drop date: 6/11; withdraw date: 7/23				
10404 L30	6/3-8/4 TR	Drums	RWE 0662	Jurkscheit
drop date: 6/11; withdraw date: 7/23				
10477 L38	6/3-8/4 TR	Mallet Percussion	RWE 0662	Jurkscheit
drop date: 6/11; withdraw date: 7/23				
10136 L45	6/3-8/4 TR	Bass	RWE 0661	Cullison
drop date: 6/11; withdraw date: 7/23				
10134 L51	6/3-8/4 T	Voice, classical	RWE 0661	Kennedy
drop date: 6/11; withdraw date: 7/23				
10135 L62	6/3-8/4 RF	Piano, classical	RWE 0661	Kennedy
drop date: 6/11; withdraw date: 7/23				
10133 L70	6/3-8/4 MT	Guitar, classical	RWE 0661	Laquatra
drop date: 6/11; withdraw date: 7/23				
<b>MUS 142</b>	<b>Private Instruction II (1<sup>st</sup> Yr, 2<sup>nd</sup> Term)</b>		<b>1</b>	
10143 L62	6/3-8/4 RF	Piano, classical	RWE 0661	Kennedy
drop date: 6/11; withdraw date: 7/23				
10141 L70	6/3-8/4 MT	Guitar, classical	RWE 0661	Laquatra
drop date: 6/11; withdraw date: 7/23				

LAKWOOD Campus | Summer | See Arvada Section for more courses

COURSE#	COURSE TITLE	CREDITS	TRANSFER
CRN# Section	Dates Day Time	Bldg Room	Instructor
<b>MUS 143 Private Instruction III (1<sup>st</sup> Yr, 3<sup>rd</sup> Term) 1</b>			
10150 L62	6/3-8/4 RF Piano, classical	RWE 0661	Kennedy
<i>drop date: 6/11; withdraw date: 7/23</i>			
10148 L70	6/3-8/4 MT Guitar, classical	RWE 0661	Laquatra
<i>drop date: 6/11; withdraw date: 7/23</i>			
<b>MUS 241 Private Instruction I (2<sup>nd</sup> Yr, 1<sup>st</sup> Term) 1</b>			
10157 L62	6/3-8/4 RF Piano, classical	RWE 0661	Kennedy
<i>drop date: 6/11; withdraw date: 7/23</i>			
10155 L70	6/3-8/4 MT Guitar, classical	RWE 0661	Laquatra
<i>drop date: 6/11; withdraw date: 7/23</i>			
<b>MUS 242 Private Instruction II (2<sup>nd</sup> Yr, 2<sup>nd</sup> Term) 1</b>			
10161 L62	6/3-8/4 RF Piano, classical	RWE 0661	Kennedy
<i>drop date: 6/11; withdraw date: 7/23</i>			
10159 L70	6/3-8/4 MT Guitar, classical	RWE 0661	Laquatra
<i>drop date: 6/11; withdraw date: 7/23</i>			
<b>MUS 243 Private Instruction III (2<sup>nd</sup> Yr, 3<sup>rd</sup> Term)1</b>			
10165 L62	6/3-8/4 RF Piano, classical	RWE 0661	Kennedy
<i>drop date: 6/11; withdraw date: 7/23</i>			
10163 L70	6/3-8/4 MT Guitar, classical	RWE 0661	Laquatra
<i>drop date: 6/11; withdraw date: 7/23</i>			
<b>MUS 151 Ensemble I: Band 1</b>			
10406 551	6/6-8/1 R 06:00PM-09:10PM	Off Campus	Lucas
<i>drop date: 6/11; withdraw date: 7/23</i>			
10475 552	6/6-8/1 R 06:00PM-09:10PM	Off Campus	Mongrain
<i>drop date: 6/11; withdraw date: 7/23</i>			
<b>MUS 152 Ensemble II: Band 1</b>			
10407 551	6/6-8/1 R 06:00PM-09:10PM	Off Campus	Lucas
<i>drop date: 6/11; withdraw date: 7/23</i>			
10496 552	6/6-8/1 R 06:00PM-09:10PM	Off Campus	Mongrain
<i>drop date: 6/11; withdraw date: 7/23</i>			
<b>MUS 153 Ensemble III: Band 1</b>			
10408 551	6/6-8/1 R 06:00PM-09:10PM	Off Campus	Lucas
<i>drop date: 6/11; withdraw date: 7/23</i>			
10476 552	6/6-8/1 R 06:00PM-09:10PM	Off Campus	Mongrain
<i>drop date: 6/11; withdraw date: 7/23</i>			
<b>MUS 161 Computer Music Applications I 3</b>			
Recommended Prerequisite: MUS 105 Intro to Computer Music Apps I. Mac platform only.			
10879 001	6/3-7/24 MW 01:00PM-03:35PM	RWE 0563	Tapia
<i>drop date: 6/11; withdraw date: 7/18</i>			
<b>MUS 251 Ensemble I: Band 1</b>			
10409 551	6/6-8/1 R 06:00PM-09:10PM	Off Campus	Lucas
<i>drop date: 6/11; withdraw date: 7/23</i>			
<b>MUS 252 Ensemble II: Band 1</b>			
10410 551	6/6-8/1 R 06:00PM-09:10PM	Off Campus	Lucas
<i>drop date: 6/11; withdraw date: 7/23</i>			
<b>MUS 253 Ensemble III: Band 1</b>			
10411 551	6/6-8/1 R 06:00PM-09:10PM	Off Campus	Lucas
<i>drop date: 6/11; withdraw date: 7/23</i>			
<b>MUS 261 Adv Music Audio Production 3</b>			
Recommended Prerequisite: MUS 161 Computer Music Apps I. Mac platform only.			
10881 002	6/4-7/23 T 09:00AM-01:40PM	RWE 0563	Tapia
<i>drop date: 6/11; withdraw date: 7/18</i>			

## NUA-NURSING ASSISTANT

\$6.35 fee per credit.

COURSE#	COURSE TITLE	CREDITS	TRANSFER
CRN# Section	Dates Day Time	Bldg Room	Instructor
<b>NUA 101 Nurse Aide Health Care Skills 4</b>			
Applicants must be 18 years of older. Lifting requirement. Open enrollment with one of the following acceptance requirements documented with Red Rocks Community College: successful completion of ENG 090 (grade C or higher) or equivalent assessment scores (Accuplacer 95, ACT English 18). Additional required information and forms (e.g. criminal background check, immunization records, physician's statement, and drug screen) can be found at <a href="http://www.rccc.edu/health/nuraidcour.html">www.rccc.edu/health/nuraidcour.html</a> .			
10087 001	5/15-5/31 MTWRF 08:30AM-03:00PM	RWE 2683	Schreiber Schreiber
<i>drop date: 5/15-5/31</i>			
Corequisite: NUA 170-551.			
<i>drop date: 5/16; withdraw date: 5/27</i>			
10462 002	6/3-6/20 MTWRF 08:30AM-03:00PM	RWE 2683	Faculty
<i>drop date: 6/3-6/20</i>			
Corequisite: NUA 170-552.			
<i>drop date: 6/4; withdraw date: 6/16</i>			
<b>NUA 170 Nurse Aide Clinical Experience 1</b>			
Additional fee \$10.			
10088 551	6/1-6/9 ARR	Off Campus	Faculty
Co-req NUA 101-001			
<i>drop date: 6/1; withdraw date: 6/7</i>			
10463 552	6/8-6/23 ARR	Off Campus	Faculty
Co-req NUA 101-002			
<i>drop date: 6/9; withdraw date: 6/19</i>			

## NUR-NURSING

\$6.35 fee per credit.

COURSE#	COURSE TITLE	CREDITS
<b>NUR 101 Pharmacology Calculations 1</b>		
<i>Available Online Sections</i>		
C11 See CCCOnline Offerings pages 39-41		

## OSH-OCCUPATIONAL SAFETY TECH

\$6.35 fee per credit. Students will be charged additional fees to use the climb tower practice ground.

COURSE#	COURSE TITLE	CREDITS	TRANSFER
<b>OSH 127 10HR Constructn Industry Stnds 1</b>			
<i>Weekend College</i>			
10535 601	6/15-6/16 S/U 08:00AM-04:50PM	RCTC3834	Faculty
<i>drop date: 6/14; withdraw date: 6/15</i>			
<i>Weekend College</i>			
10446 602	7/27-7/28 S/U 08:00AM-04:50PM	RCTC3834	Faculty
<i>drop date: 7/26; withdraw date: 7/27</i>			

## OUT-OUTDOOR STUDIES

COURSE#	COURSE TITLE	CREDITS	TRANSFER
<b>OUT 103 Colorado Fourteeners 2</b>			
10951 001	6/18-6/18 T 06:00PM-10:00PM	RWE 2701	Williams
<i>drop date: 6/21; withdraw date: 7/12</i>			
Classroom and field days. Good physical fitness required. 6/18/13 Classroom 6-10pm; Friday Hike Days -6/21, 6/28, 7/5, 7/12, 7/19			
<i>drop date: 6/21; withdraw date: 7/12</i>			
<b>OUT 119 Flyfishing I 1</b>			
10945 001	6/7-6/7 F 09:00AM-01:00PM	RWE 2701	Faculty
<i>drop date: 6/14-7/26</i>			
First meeting is indoors in room WE 2701, other Friday meetings will be field trips			
<i>drop date: 6/11; withdraw date: 7/18</i>			
<b>OUT 131 Rock Climbing I 2</b>			
10949 001	6/17-6/26 MTW 08:00AM-05:00PM	RWE 2706	Williams
Classroom and field days; Class meets 3 days (MTW) for two consecutive weeks			
<i>drop date: 6/17; withdraw date: 6/24</i>			

COURSE# CRN#	COURSE TITLE Section	Dates Day	Time	CREDITS Bldg Room	TRANSFER Instructor
-----------------	-------------------------	--------------	------	----------------------	------------------------

<b>OUT 132</b>	<b>Rock Climbing II</b>			<b>2</b>	
Pre-req Rock Climbing I or permission from instructor.					
10950 001	7/8-7/17	MTW	08:00AM-05:00PM	RWE 2706	Williams
Classroom and field days; class meets 3 days (MTW) for 2 consecutive weeks. drop date: 7/8; withdraw date: 7/15					

<b>OUT 143</b>	<b>Backpacking</b>			<b>2</b>	
10952 001	8/3-8/3 8/4-8/9	S	09:00AM-06:00PM UMTWRF09:00AM-06:00PM	RWE 2701 Off Campus	Bondi Bondi
Classroom on Sat. then 6-day backpacking trip. Physical fitness and some personal gear required. drop date: 8/3; withdraw date: 8/7					

<b>OUT 156</b>	<b>Survival Plants in Summer I</b>			<b>2</b>	
10953 001	7/13-7/13 8/3-8/11	S	09:00AM-05:00PM	RWE 2701 Off Campus	Seebeck Seebeck
This is a 2-weekend class taught by the author of the textbook. Class meets on campus July 13th, remaining classes are off campus. drop date: 7/16; withdraw date: 8/5					

<b>OUT 201</b>	<b>Scuba Diving</b>			<b>1</b>	
10948 551	6/3-8/4	ARR			Faculty
To arrange your course times go to: <a href="http://www.coralkeyscuba.com/redrocks">www.coralkeyscuba.com/redrocks</a> . Additional fee of \$150 drop date: 6/11; withdraw date: 7/23					

## PAP-PHYSICIAN ASSISTANT PROGRAM

\$6.35 fee per credit.  
Enrollment by permission after application and acceptance to the program.  
See <http://www.rccc.edu/pa/> for admissions and application information.

## PED-PHYSICAL EDUCATION

<b>PED 102</b>	<b>Weight Training I</b>			<b>1</b>	
10989 501	Open Entry	ARR			Wasser
Offered at an off-campus health club, recreation center, etc. A fee will be assessed. Students must pick up class forms from RRCC Fitness Education Center by June 4. Students who have passed PED 116 with a grade of C or higher are not permitted to retake this course.					

<b>PED 110</b>	<b>Fitness Center Activity I</b>			<b>1</b>	
Stop by the Fitness Center to register for an orientation. For drop and withdraw dates: call 303-914-6387. For information about the Fitness Center: call 303-914-6375. Students who have passed PED 110 with a grade of C or higher are not permitted to retake this course.					
10068 401	Open Entry	ARR			Wasser

<b>PED 111</b>	<b>Fitness Center Activity II</b>			<b>1</b>	
Stop by the Fitness Center to register for an orientation. Phone: 303-914-6375. Students who have passed PED 111 with a grade of C or higher are not permitted to retake this course.					
10069 401	Open Entry	ARR			Wasser

<b>PED 143</b>	<b>Yoga I</b>			<b>1</b>	
10942 001	7/3-7/31	W	09:00AM-03:00PM	RWE 3756	Paul
Classroom and one Field day, Additional Fee \$17 for field trip to Shoshoni Retreat Center on Sat. 7/27/13 drop date: 7/6; withdraw date: 7/25					

<b>PED 144</b>	<b>Yoga II</b>			<b>1</b>	
10944 001	7/19-7/19 7/20-7/22	F	09:00AM-01:00PM UMS 08:00AM-08:00PM	RET C Off Campus	Paul Paul
Instructor Permission or Previous Yoga I Experience. Classroom on Fri. July 19; Shambala Retreat Center July 20, 21, 22 (Sat, Sun, Mon). Additional Fee \$150 for retreat; Retreat hours from 8am-8pm with breaks, meals, and lodging included. drop date: 7/18; withdraw date: 7/21					

<b>PED 161</b>	<b>Tai Chi I</b>			<b>1</b>	
10943 001	6/4-8/1	TR	01:00PM-02:30PM	RET C	Faculty
drop date: 6/11; withdraw date: 7/23					

<b>PED 208</b>	<b>Tennis I</b>			<b>1</b>	
10993 001	6/7-8/2	F	08:00AM-10:50AM	REA TENNIS	Faculty
Plus one field day, tba drop date: 6/11; withdraw date: 7/23					

COURSE# CRN#	COURSE TITLE Section	Dates Day	Time	CREDITS Bldg Room	TRANSFER Instructor
-----------------	-------------------------	--------------	------	----------------------	------------------------

<b>PED 280</b>	<b>Internship</b>			<b>1-12</b>	
Permission needed from instructor.					
10098 411	6/3-8/4	ARR			Faculty
drop date: 6/11; withdraw date: 7/23					

## PHI-PHILOSOPHY

Registration for all GT Pathway courses require successful completion of ENG 090 (grade "C" or higher) or equivalent assessment scores (Accuplacer 95, ACT English 18).

<b>PHI 111</b>	<b>Intro to Philosophy: AH3</b>			<b>3</b>	<b>GT</b>
10064 001	5/15-5/21	MTWRF	08:30AM-04:30PM	REA 2301	Faculty
This is a one week class that meets WRFMT beginning 5/15/13. drop date: 5/15; withdraw date: 5/19					
10061 002	6/3-7/24	MW	10:00AM-12:35PM	REA 1013	Winter
drop date: 6/11; withdraw date: 7/18					
10616 004	6/4-7/30	TR	06:00PM-08:35PM	REA 1013	Allbright
drop date: 6/11; withdraw date: 7/18					
10961 040	6/5-7/24	W	01:00PM-03:35PM	REA 1013	Mabey
drop date: 6/11; withdraw date: 7/18					

10734 411	Open Entry	ARR			Edwards
This is a self-paced course that costs the same as a classroom class. It does not have the higher tuition of online classes. All work can be done off-campus. For drop and withdraw dates: call 303-914-6387. Syllabus can be obtained on the Internet. Contact the instructor for information at <a href="mailto:kerry.edwards@rccc.edu">kerry.edwards@rccc.edu</a> or 303-914-6451. Students can start course anytime between May 15 and June 3. You have 9 weeks to finish the course. Orientation by phone, e-mail. The student MUST contact the instructor immediately upon registering to discuss the start date of the course.					

**Available Online Sections**  
470 See RRCC Online Offerings pages 34-38;  
C11 See CCCOnline Offerings pages 39-41

<b>PHI 112</b>	<b>Ethics: AH3</b>			<b>3</b>	<b>GT</b>
10065 001	5/22-5/29	TWRF	08:30AM-04:30PM	REA 2305	Faculty
This is a one week class that meets WRFTW beginning 5/22/13. No class on Monday 5/27 drop date: 5/22; withdraw date: 5/27					
10551 002	6/4-7/30	TR	09:00AM-11:35AM	RWE 2701	Edwards
drop date: 6/11; withdraw date: 7/18					

10728 411	Open Entry	ARR			Edwards
This is a self-paced course that costs the same as a classroom class. It does not have the higher tuition of online classes. All work can be done off-campus. For drop and withdraw dates: call 303-914-6387. Syllabus can be obtained on the internet. Contact the instructor for information at <a href="mailto:kerry.edwards@rccc.edu">kerry.edwards@rccc.edu</a> or 303-914-6451. Students can start course anytime between May 15 and June 3. You have 9 weeks to finish the course. Orientation by phone, e-mail. The student MUST contact the instructor immediately upon registering to discuss the start date of the course.					

**Available Online Sections**  
470 See RRCC Online Offerings pages 34-38;  
C11 See CCCOnline Offerings pages 39-41

<b>PHI 113</b>	<b>Logic: AH3</b>			<b>3</b>	<b>GT</b>
<b>Available Online Sections</b> C11 See CCCOnline Offerings pages 39-41					

<b>PHI 114</b>	<b>Comparative Religions: AH3</b>			<b>3</b>	<b>GT</b>
Meets one of Regis Universities Religious Studies Requirements for School of Professional Studies.					
10465 001	6/5-7/31	W	05:00PM-10:10PM	REA 2301	Edwards
drop date: 6/11; withdraw date: 7/23					

10729 411	Open Entry	ARR			Edwards
This is a self-paced course that costs the same as a classroom class. It does not have the higher tuition of online classes. All work can be done off-campus. For drop and withdraw dates: call 303-914-6387. Syllabus can be obtained on the internet. Contact the instructor for information at <a href="mailto:kerry.edwards@rccc.edu">kerry.edwards@rccc.edu</a> or 303.914.6451. Students can start course anytime between May 15 and June 3. You have 9 weeks to finish the course. Orientation by phone, e-mail. The student MUST contact the instructor immediately upon registering to discuss the start date of the course. For drop and withdrawal dates call 303-914-6387.					

<b>PHI 115</b>	<b>World Religions- West</b>			<b>3</b>	
Meets one of Regis Universities Religious Studies Requirements for School of Professional Studies.					

**Available Online Sections**  
C11 See CCCOnline Offerings pages 39-41

LAKWOOD Campus | Summer | See Arvada Section for more courses



COURSE# COURSE TITLE						CREDITS	TRANSFER	COURSE# COURSE TITLE						CREDITS	TRANSFER		
CRN#	Section	Dates	Day	Time	Bldg	Room	Instructor	CRN#	Section	Dates	Day	Time	Bldg	Room	Instructor		
<b>PHI 116</b>	<b>World Religions - East</b>					<b>3</b>		<b>PHY 211</b>	<b>Physics Calc-Based I/Lab: SC1</b>					<b>5</b>	<b>GT</b>		
<i>Available Online Sections</i>								Prerequisite: MAT 201 or permission of instructor.									
C11 See CCCOnline Offerings pages 39-41								10058	001	6/4-8/1	TWR	08:30AM-12:30PM	RWE	2556	Faculty		
								<i>drop date: 6/11; withdraw date: 7/23</i>									
<b>PHI 205</b>	<b>Business Ethics</b>					<b>3</b>		<b>PHY 212</b>	<b>Physics Calc-Based II/Lab: SC1</b>					<b>5</b>	<b>GT</b>		
<i>Available Online Sections</i>								Prerequisite: PHY 211									
C11 See CCCOnline Offerings pages 39-41								10059	001	6/4-8/1	TWR	01:00PM-03:00PM	RWE	2556	Faculty		
<b>PHI 214</b>	<b>Philosophy of Religion: AH3</b>					<b>3</b>	<b>GT</b>			6/4-7/30	TW	03:30PM-05:00PM	RWE	2501	Faculty		
Meets one of Regis Universities Religious Studies Requirements for School of Professional Studies.										6/6-8/1	R	03:15PM-04:15PM	RWE	2556	Faculty		
<i>Available Online Sections</i>										6/6-8/1	R	04:20PM-05:00PM	RWE	2501	Faculty		
470 See RRCC Online Offerings pages 34-38								<i>drop date: 6/11; withdraw date: 7/23</i>									
<b>PHI 218</b>	<b>Environmental Ethics: GT-AH3</b>					<b>3</b>	<b>GT</b>	<b>POS-POLITICAL SCIENCE</b>									
<i>Available Online Sections</i>								<b>POS 105</b>	<b>Intro to Political Science:SS1</b>					<b>3</b>	<b>GT</b>		
470 See RRCC Online Offerings pages 34-38								<i>Weekend College</i>									
								10865	601	7/12-7/26	F	05:00PM-10:00PM	RWE	3687	Chun-Hess		
								7/13-7/27 S 08:00AM-05:30PM RWE 3687 Chun-Hess									
								<i>drop date: 7/13; withdraw date: 7/23</i>									
<i>Available Online Sections</i>								470 See RRCC Online Offerings pages 34-38;									
								C11 See CCCOnline Offerings pages 39-41									
<b>PHO-PHOTOGRAPHY</b>								<b>POS 111</b>	<b>American Government : SS1</b>					<b>3</b>	<b>GT</b>		
\$6.35 fee per credit.								<i>Weekend College</i>									
<b>PHO 176</b>	<b>Sp T: Architectual Photography</b>					<b>1</b>		10386	601	6/7-6/21	F	05:00PM-10:00PM	REA	2303	Court		
Film or Digital Camera with Manual Settings								6/8-6/22 S 08:00AM-05:30PM REA 2303								Court	
								<i>drop date: 6/8; withdraw date: 6/13</i>									
<i>Weekend College</i>								<i>Available Online Sections</i>									
10202	601	6/8-6/15	S	09:00AM-05:00PM	RWE	0561	Olsson	470 See RRCC Online Offerings pages 34-38;									
								C11 See CCCOnline Offerings pages 39-41									
								<i>drop date: 6/22; withdraw date: 7/13</i>									
<b>PHO 177</b>	<b>Sp T: Outdoor Portrait</b>					<b>1</b>		<b>POS 125</b>	<b>Amer.State/Local Govt: GT-SS1</b>					<b>3</b>	<b>GT</b>		
Film or Digital Camera with Manual Settings								<i>Available Online Sections</i>									
								C11 See CCCOnline Offerings pages 39-41									
<i>Weekend College</i>								<b>POS 205</b>	<b>International Relations: SS1</b>					<b>3</b>	<b>GT</b>		
10547	601	6/22-6/29	S	09:00AM-05:00PM	RWE	0561	Olsson	C11 See CCCOnline Offerings pages 39-41									
								<i>drop date: 6/22; withdraw date: 6/27</i>									
<b>PHO 178</b>	<b>Workshop: Nature Photo</b>					<b>1</b>		<b>POS 280</b>	<b>Internship</b>					<b>1- 12</b>			
Film or Digital Camera with Manual Settings								10433 411 6/3-8/4 ARR Faculty									
								<i>drop date: 6/11; withdraw date: 7/23</i>									
<i>Weekend College</i>								<b>PRA-PARK RANGER</b>									
10494	601	7/6-7/13	S	09:00AM-05:00PM	RWE	0561	Olsson	<b>PRA 280</b>	<b>Park Ranger Internship</b>					<b>1- 12</b>			
								10099 411 6/3-8/4 ARR Faculty									
								<i>drop date: 6/11; withdraw date: 7/23</i>									
<b>PHO 179</b>	<b>Workshop:Landscape Photography</b>					<b>1</b>		<b>PSY-PSYCHOLOGY</b>									
Film or Digital Camera with Manual Settings								Registration for all GT Pathway courses require successful completion of ENG 090 (grade "C" or higher) or equivalent assessment scores (Accuplacer 95, ACT English 18).									
								<b>PSY 101</b>								<b>3</b>	<b>GT</b>
<i>Weekend College</i>								10167 001 6/4-7/30 TR 09:00AM-11:35AM REA 1018 Courson									
10495	601	7/20-7/27	S	09:00AM-05:00PM	RWE	0561	Olsson	<i>drop date: 6/11; withdraw date: 7/18</i>									
								10168 002 6/3-7/24 MW 01:00PM-03:35PM RWE 2715 Kailey									
								<i>drop date: 6/11; withdraw date: 7/18</i>									
<b>PHO 260</b>	<b>Events and Wedding Photography</b>					<b>3</b>		10895	003	7/1-7/24	MW	09:00AM-01:55PM	REA	1017	Kelly		
Prerequisite: ART 138 or ART 139. Film or Digital Camera with Manual Settings								<i>drop date: 7/3; withdraw date: 7/19</i>									
10825	411	6/3-8/4	ARR				Olsson	<i>Available Online Sections</i>									
								470 See RRCC Online Offerings pages 34-38;									
								C11 See CCCOnline Offerings pages 39-41									
<i>drop date: 6/11; withdraw date: 7/23</i>								<b>PHY-PHYSICS</b>									
\$6.35 fee per credit. Grade of C or better required on all prerequisite courses.								<b>PHY 105</b>								<b>4</b>	<b>GT</b>
<b>PHY 105</b>	<b>Conceptual Physics w/Lab: SC1</b>					<b>4</b>		<i>Available Online Sections</i>									
<i>Available Online Sections</i>								C11 See CCCOnline Offerings pages 39-41									
C11 See CCCOnline Offerings pages 39-41								<b>PHY 111</b>	<b>Physics Alg-Based I/Lab: SC1</b>					<b>5</b>	<b>GT</b>		
								Prerequisite: MAT 121 or permission of instructor									
10748	001	6/4-8/1	TWR	08:45AM-12:45PM	RWE	2501	Faculty	10748 001 6/4-8/1 TWR 08:45AM-12:45PM RWE 2501 Faculty									
								<i>drop date: 6/11; withdraw date: 7/23</i>									
<i>Available Online Sections</i>								C11 See CCCOnline Offerings pages 39-41									
<b>PHY 112</b>	<b>Physics Alg-Based II/Lab: SC1</b>					<b>5</b>	<b>GT</b>	<b>PSY-PSYCHOLOGY</b>									
<i>Available Online Sections</i>								C11 See CCCOnline Offerings pages 39-41									

COURSE#	COURSE TITLE	Time	CREDITS	TRANSFER
CRN# Section	Dates Day		Bldg Room	Instructor

**PSY 102 General Psychology II : SS3** **3** **GT**  
 10770 001 6/3-7/24 MW 09:00AM-11:35AM REA 1018 Kailey  
*drop date: 6/11; withdraw date: 7/18*

**Available Online Sections**

470 See RRCC Online Offerings pages 34-38;  
 C11 See CCCOnline Offerings pages 39-41

**PSY 110 Career Development** **3**  
**Available Online Sections**  
 470 See RRCC Online Offerings pages 34-38

**PSY 175 Spec Topic: Stress Management** **1**

**Weekend College**

10353 601 6/14-6/14 F 05:00PM-10:00PM REA 2307 Courson  
 6/15-6/15 S 08:00AM-05:30PM REA 2307 Courson  
*drop date: 6/13; withdraw date: 6/14*

**PSY 217 Human Sexuality: GT-SS3** **3** **GT**  
**Available Online Sections**  
 470 See RRCC Online Offerings pages 34-38

**PSY 226 Social Psychology: SS3** **3** **GT**  
**Available Online Sections**  
 470 See RRCC Online Offerings pages 34-38;  
 C11 See CCCOnline Offerings pages 39-41

**PSY 227 Psychology of Death/Dying: SS3** **3** **GT**  
 This class is co-listed as SOC 237 470.  
**Available Online Sections**  
 470 See RRCC Online Offerings pages 34-38

**PSY 235 Human Growth & Developmnt: SS3** **3** **GT**  
 10775 001 6/4-6/27 TR 01:00PM-05:55PM REA 2301 Parker  
*drop date: 6/6; withdraw date: 6/22*

**Weekend College**

10668 601 6/14-6/28 F 05:00PM-10:00PM REA 2305 Buckingham  
 6/15-6/29 S 08:00AM-05:30PM REA 2305 Buckingham  
*drop date: 6/15; withdraw date: 6/25*

**Available Online Sections**

470 See RRCC Online Offerings pages 34-38;  
 C11 See CCCOnline Offerings pages 39-41

**PSY 237 Child & Adolescent Psychology** **3**  
**Available Online Sections**  
 C11 See CCCOnline Offerings pages 39-41

**PSY 238 Child Development: SS3** **3** **GT**  
**Available Online Sections**  
 C11 See CCCOnline Offerings pages 39-41

**PSY 245 Educational Psychology** **3**  
 10744 001 6/3-7/24 MW 04:00PM-06:35PM REA 1406 Kailey  
*drop date: 6/11; withdraw date: 7/18*

**PSY 249 Abnormal Psychology: SS3** **3** **GT**  
 10776 001 5/20-5/31 MTWRF 01:00PM-04:00PM REA 2303 Oates  
*drop date: 5/21; withdraw date: 5/28*

10745 002 6/4-7/30 TR 01:00PM-03:35PM REA 1415 Mallo  
*drop date: 6/11; withdraw date: 7/18*

**Available Online Sections**

470 See RRCC Online Offerings pages 34-38;  
 C11 See CCCOnline Offerings pages 39-41

COURSE#	COURSE TITLE	Time	CREDITS	TRANSFER
CRN# Section	Dates Day		Bldg Room	Instructor

**REA-READING**

Prior to enrolling in REA classes, students must take the Accuplacer and achieve the scores listed below:

REA 030: Reading Skills 0 - 39  
 REA 060: Reading Skills 40 - 61  
 REA 090: Reading Skills 62 - 79

**REA 060 Foundations of Reading** **3**

Prerequisite: REA 030 (grade C or higher) or equivalent assessment scores.

10915 001 6/4-7/30 TR 01:00PM-03:35PM REA 2307 James  
*drop date: 6/11; withdraw date: 7/18*

10738 002 6/3-7/24 MW 06:00PM-08:35PM REA 2307 Adamson  
*drop date: 6/11; withdraw date: 7/18*

**REA 090 College Preparatory Reading** **3**

Prerequisite: REA 060 (grade C or higher) or or equivalent assessment scores.

10125 001 6/3-7/24 MW 10:00AM-12:35PM REA 2315 Adamson  
*drop date: 6/11; withdraw date: 7/18*

10716 002 6/4-7/30 TR 10:00AM-12:35PM RWE 2533 Donaldson  
*drop date: 6/11; withdraw date: 7/18*

10805 003 6/3-7/24 MW 06:00PM-08:35PM RWE 1602 Reeves  
*drop date: 6/11; withdraw date: 7/18*

**Available Online Sections**

C11 See CCCOnline Offerings pages 39-41

**RUS-RUSSIAN**

**RUS 111 Russian Language I** **5**

**Available Online Sections**

C11 See CCCOnline Offerings pages 39-41

**RUS 112 Russian Language II** **5**

**Available Online Sections**

C11 See CCCOnline Offerings pages 39-41

**SCI-SCIENCE**

Registration for all GT Pathway courses require successful completion of ENG 090 (grade "C" or higher) or equivalent assessment scores (Accuplacer 95, ACT English 18). MAT 099/106 is a pre-requisite for all SCI courses

**SCI 155 Integrated Sci I w/Lab: SC1** **4** **GT**

**Available Online Sections**

C11 See CCCOnline Offerings pages 39-41

**SOC-SOCIOLOGY**

Registration for all GT Pathway courses require successful completion of ENG 090 (grade "C" or higher) or equivalent assessment scores (Accuplacer 95, ACT English 18).

**SOC 101 Intro to Sociology I : SS3** **3** **GT**

10618 001 6/4-7/24 MW 09:00AM-11:35AM REA 2305 Gilbert  
*drop date: 6/11; withdraw date: 7/18*

10619 002 6/4-7/30 TR 01:00PM-03:35PM REA 2305 Deutschlander  
*drop date: 6/11; withdraw date: 7/18*

10896 040 6/3-7/22 M 06:00PM-08:35PM REA 1017 Deutschlander  
 Hybrid course that combines classroom and online elements.  
*drop date: 6/11; withdraw date: 7/18*

**Available Online Sections**

470 See RRCC Online Offerings pages 34-38;  
 C11 See CCCOnline Offerings pages 39-41

**SOC 102 Intro to Sociology II: SS3** **3** **GT**

10741 001 6/3-7/30 TR 09:00AM-11:35AM RWE 0664 Gilbert  
*drop date: 6/11; withdraw date: 7/18*

**Available Online Sections**

C11 See CCCOnline Offerings pages 39-41

**SOC 201 Introduction to Gerontology** **3**

10897 040 6/5-7/24 W 01:00PM-03:35PM REA 2303 Gilbert  
*drop date: 6/11; withdraw date: 7/18*

COURSE#	COURSE TITLE	CREDITS	TRANSFER
CRN# Section	Dates Day	Bldg Room	Instructor

COURSE#	COURSE TITLE	CREDITS	TRANSFER
CRN# Section	Dates Day	Bldg Room	Instructor

**SOC 205 Soc Of Family Dynamics:SS3 3 GT**

*Available Online Sections*  
470 See RRCC Online Offerings pages 34-38

**SOC 215 Contemp. Social Problems: SS3 3 GT**

*Available Online Sections*  
470 See RRCC Online Offerings pages 34-38

**SOC 218 Sociology of Diversity: GT-SS3 3 GT**

Permission of instructor needed.

10995 001	6/8-6/15 S	01:00PM-03:00PM	RWE 2533	Stablein/Mattison
	6/17-7/15 U-S		Off Campus	Stablein/Mattison
	8/3-8/3 S	01:00PM-03:00PM	RWE 2533	Stablein/Mattison

Brazil Study Abroad for US-Brazil Connect Fellows

*drop date: 6/11; withdraw date: 7/23*

**SOC 231 Sociology-Deviant Behavior:SS3 3 GT**

*Available Online Sections*  
470 See RRCC Online Offerings pages 34-38;  
C11 See CCCOnline Offerings pages 39-41

**SOC 237 Sociology Of Death&Dying:GT-SS3 3 GT**

*Available Online Sections*  
470 See RRCC Online Offerings pages 34-38

**SOC 280 Internship 2**

10936 402	6/3-8/4 ARR			Faculty
-----------	-------------	--	--	---------

*drop date: 6/11; withdraw date: 7/23*

**SOC 292 Service Learning for SOC 218 2**

Permission of instructor needed.

10996 001	6/8-6/15 S	09:30AM-12:30PM	RWE 2533	Stablein/Mattison
	6/17-7/15 U-S		Off Campus	Stablein/Mattison
	8/3-8/3 S	09:30AM-12:30PM	RWE 2533	Stablein/Mattison

Brazil Study Abroad for US-Brazil Connect Fellows

*drop date: 6/11; withdraw date: 7/23*

**SPA-SPANISH**

**SPA 101 Conversational Spanish I 3**

10129 001	6/3-7/24 MW	01:00PM-03:35PM	REA 1160	Hibit
-----------	-------------	-----------------	----------	-------

*drop date: 6/11; withdraw date: 7/18*

10130 002	6/3-7/24 MW	06:00PM-08:35PM	REA 1160	Faculty
-----------	-------------	-----------------	----------	---------

*drop date: 6/11; withdraw date: 7/18*

**SPA 111 Spanish Language I 5**

10746 040	6/3-7/31 MW	09:00AM-11:35AM	REA 1160	Hibit
-----------	-------------	-----------------	----------	-------

Hybrid: Meets both in the classroom and online.

*drop date: 6/11; withdraw date: 7/23*

*Available Online Sections*  
C11 See CCCOnline Offerings pages 39-41

**SPA 112 Spanish Language II 5**

*Available Online Sections*  
C11 See CCCOnline Offerings pages 39-41

**SPA 211 Spanish Language III: AH4 3 GT**

*Available Online Sections*  
C11 See CCCOnline Offerings pages 39-41

**SPA 212 Spanish Language IV : AH4 3 GT**

*Available Online Sections*  
C11 See CCCOnline Offerings pages 39-41

**THE-THEATRE**

Fees \$6.35 per credit. (For Dance see DAN.) Registration for all GT Pathway courses require successful completion of ENG 090 (grade "C" or higher) or equivalent assessment scores (Accuplacer 95, ACT English 18).

**THE 105 Theatre Appreciation: AH1 3 GT**

10484 001	6/3-7/24 MW	01:00PM-03:35PM	RWE 0664	Sander
-----------	-------------	-----------------	----------	--------

*drop date: 6/11; withdraw date: 7/18*

*Available Online Sections*  
470 See RRCC Online Offerings pages 34-38

**THE 107 Elmnt-Theatrical Craft/Design 3**

10841 001	6/4-7/30 TR	01:00PM-03:35PM	RWE 0503	Madrid
-----------	-------------	-----------------	----------	--------

*drop date: 6/11; withdraw date: 7/18*

**THE 111 Acting I 3**

10485 001	6/3-7/24 MW	10:00AM-12:35PM	RWE 0503	Sander
-----------	-------------	-----------------	----------	--------

*drop date: 6/11; withdraw date: 7/18*

10842 002	6/3-7/24 MW	06:00PM-08:35PM	RWE 0503	Sander
-----------	-------------	-----------------	----------	--------

*drop date: 6/11; withdraw date: 7/18*

**THE 112 Acting II 3**

Prerequisite: THE 111 or permission of instructor.

10487 001	6/3-7/24 MW	10:00AM-12:35PM	RWE 0503	Sander
-----------	-------------	-----------------	----------	--------

*drop date: 6/11; withdraw date: 7/18*

10843 002	6/3-7/24 MW	06:00PM-08:35PM	RWE 0503	Sander
-----------	-------------	-----------------	----------	--------

*drop date: 6/11; withdraw date: 7/18*

**THE 116 Technical Theatre 3**

Introduces hands-on methods of constructing and painting scenery and properties and operating stage lighting. Students also learn the proper procedures of using shop equipment and serving on stage crews.

10844 001	6/3-7/30 TR	10:00AM-12:35PM	RWE 0503	Murray
-----------	-------------	-----------------	----------	--------

*drop date: 6/11; withdraw date: 7/18*

**THE 151 Stagecraft I 3**

Prerequisite: THE 116 or permission of instructor.

10579 001	6/4-7/30 TR	10:00AM-12:35PM	RWE 0503	Murray
-----------	-------------	-----------------	----------	--------

*drop date: 6/11; withdraw date: 7/18*

**THE 275 Sp T: Playwrights Round Table 1**

10845 001	6/5-7/31 W	06:00PM-08:35PM	RWE 1604	Madrid
-----------	------------	-----------------	----------	--------

This class meets 6/5, 6/19, 7/3, 7/17, 7/31. Contact Leonard Madrid at 303-914-6458 for details.  
*drop date: 6/11; withdraw date: 7/23*

**THE 280 Internship 1-12**

10127 411	6/3-8/4 ARR			Faculty
-----------	-------------	--	--	---------

*drop date: 6/11; withdraw date: 7/23*

**THE 285 Independent Study 3**

10596 411	6/3-8/4 ARR			Faculty
-----------	-------------	--	--	---------

*drop date: 6/11; withdraw date: 7/23*

COURSE#		COURSE TITLE			CREDITS		TRANSFER		COURSE#		COURSE TITLE			CREDITS		TRANSFER	
CRN#	Section	Dates	Day	Time	Bldg	Room	Instructor		CRN#	Section	Dates	Day	Time	Bldg	Room	Instructor	

**WQM-WATER QUALITY MANAGEMENT**

\$6.35 fee per credit.

<b>WQM 118</b>	<b>Wastewater Collection Systems</b>			<b>3</b>												
10926	540	6/3-7/28	ARR		Off	Campus	Faculty									
Mobile Training Lab will be available for hands-on training: Ft. Morgan CC 7/8-10, Rifle CMC 7/11-12, RRCC-ETC 7/15-19, Otero Jr. College 7/22-24																
<i>drop date: 6/11; withdraw date: 7/18</i>																
<b>WQM 124</b>	<b>Water Certif Review for C &amp; D</b>			<b>3</b>												
10927	540	6/3-7/28	ARR		Off	Campus	Faculty									
Mobile Training Lab will be available for hands-on training: Ft. Morgan CC 7/8-10, Rifle CMC 7/11-12, RRCC-ETC 7/15-19, Otero Jr. College 7/22-24																
<i>drop date: 6/11; withdraw date: 7/18</i>																
<b>WQM 125</b>	<b>Wastewater Cert Review for C&amp;D</b>			<b>3</b>												
10928	540	6/3-7/28	ARR		Off	Campus	Faculty									
Mobile Training Lab will be available for hands-on training: Ft. Morgan CC 7/8-10, Rifle CMC 7/11-12, RRCC-ETC 7/15-19, Otero Jr. College 7/22-24																
<i>drop date: 6/11; withdraw date: 7/18</i>																
<b>WQM 280</b>	<b>Internship</b>			<b>2</b>												
10339	411	6/3-8/4	ARR				Smith									
<i>drop date: 6/11; withdraw date: 7/23</i>																
<b>WQM 280</b>	<b>Internship</b>			<b>3</b>												
10821	412	6/3-8/4	ARR				Smith									
<i>drop date: 6/11; withdraw date: 7/23</i>																
<b>WQM 285</b>	<b>Independent Study</b>															
10513	411	6/3-8/4	ARR				Smith									
<i>drop date: 6/11; withdraw date: 7/23</i>																





# RED ROCKS OPTIONS

WEEKEND COLLEGE

ACCELERATED

SELF-PACED

FLEX

HYBRID

RRCC ONLINE

CCCONLINE

## Red Rocks Community College offers a wide selection of scheduling options to meet your needs

On the following pages you will find course listings for:  
Weekend College, Accelerated, Self-Paced, Flex, Hybrid, RRCC Online, and CCCOnline

For information on these courses call: 303-914-6444 or visit: [www.rrcc.edu/options](http://www.rrcc.edu/options)

### Weekend College

Need to go to school only on weekends? Check out our course listing of the variety classes available beginning Fridays at 5:00 pm through Sunday. Most weekend classes are also accelerated.

### Accelerated

When your schedule doesn't permit a 15-week class, try one of our accelerated classes. From 10 weeks, to one weekend, you'll find a variety of classes to meet your scheduling needs. Be sure to check-out Weekend College classes for other accelerated options.

### Self-Paced/Flex

Working with an instructor, you'll design your own schedule. Self-paced courses provide a great amount of flexibility and the opportunity to study when you have the most time to study.

### Hybrid

Often called the "best of both worlds," hybrid/flex courses are a mix of methodologies. Often students spend part of their time in the classroom and part of their time online. In other courses, time may be spent in a lab and working from home.

### RRCC Online

Online courses provide Red Rock's students with the opportunity to take classes from home. Students log in to a dedicated server and ask questions of their teachers, share information with fellow students, and complete reading assignments, homework, and tests.

### CCCONline

Colorado Community Colleges Online (CCCONline) provides community colleges throughout the state the ability to offer a wide range of online classes to their students. If you don't find what you need on campus, check out [www.cconline.org](http://www.cconline.org).

COURSE#	COURSE TITLE	CREDITS	TRANSFER
CRN# Section	Dates Day	Time Bldg Room	Instructor

## Weekend College

For more information: [www.rccc.edu/weekend](http://www.rccc.edu/weekend)

Weekend courses are scheduled in a variety of formats. **This listing of courses is offered only for convenience. You must review the course listings at the beginning of this schedule for complete course and fee information.**

## Arvada Campus

### HHP-HOLISTIC HEALTH PROGRAM

<b>HHP 154</b>	<b>Acupressure Tap Techniques II</b>	<b>1</b>	
10847 621	6/7-6/8 FS 09:00AM-04:30PM	ARV 7191	Ayers
<b>HHP 166</b>	<b>Introduction To Reflexology</b>	<b>1</b>	
10395 621	6/8-6/15 S 09:00AM-04:30PM	ARV 7102	Szabo
<b>HHP 190</b>	<b>Crystal &amp; Mineral Usage</b>	<b>0.5</b>	
10848 621	7/13-7/13 S 09:00AM-04:30PM	ARV 7102	Szabo
<b>HHP 276</b>	<b>SpT:Walk &amp; Run for Wellness</b>	<b>1</b>	
10747 621	5/28-5/30 TR 04:30PM-08:30PM	ARV 7191	Greene
	6/1-6/1 S 09:00AM-04:30PM	ARV 7191	Greene
<b>HHP 277</b>	<b>Sp T: Yoga/Ayurveda/Meditation</b>	<b>0.5</b>	
10522 621	7/26-7/27 FS 09:00AM-04:30PM	ARV 7102	Paul

### PHI-PHILOSOPHY

<b>PHI 112</b>	<b>Ethics: AH3</b>	<b>3</b>	<b>GT</b>
10398 621	6/7-6/21 F 05:00PM-10:00PM	ARV 7130	Till
	6/8-6/22 S 08:00AM-05:30PM	ARV 7130	Till
<b>PHI 115</b>	<b>World Religions- West</b>	<b>3</b>	
10412 621	6/7-6/21 F 05:00PM-10:00PM	ARV 7132	Briel
	6/8-6/22 S 08:00AM-05:30PM	ARV 7132	Briel
<b>PHI 202</b>	<b>Religion and Film</b>	<b>3</b>	
10399 621	7/12-7/26 F 05:00PM-10:00PM	ARV 7128	Briel
	7/13-7/27 S 08:00AM-05:30PM	ARV 7128	Briel

### SOC-SOCIOLOGY

<b>SOC 101</b>	<b>Intro to Sociology I : SS3</b>	<b>3</b>	<b>GT</b>
10935 621	6/7-6/21 F 05:00PM-10:00PM	ARV 7128	Stablein
	6/8-6/22 S 05:00PM-10:00PM	ARV 7128	Stablein

COURSE#	COURSE TITLE	CREDITS	TRANSFER
CRN# Section	Dates Day	Time Bldg Room	Instructor

## Lakewood Campus

### ART-ART

<b>ART 110</b>	<b>Art Appreciation: AH1</b>	<b>3</b>	<b>GT</b>
10499 601	6/7-6/21 F 05:00PM-10:00PM	RWE 1604	Miller
	6/8-6/22 S 08:00AM-05:30PM	RWE 1604	Miller

### CAR-CARPENTRY

<b>CAR 123</b>	<b>Roof Framing</b>	<b>1</b>	
10906 601	6/22-6/23 S/U 08:00AM-04:30PM	RCTC3809	Faculty
<b>CAR 125</b>	<b>Roofing Materials &amp; Methods</b>	<b>1</b>	
10907 601	6/29-6/30 S/U 08:00AM-04:30PM	RCTC3809	Faculty

### COM-COMMUNICATION

<b>COM 115</b>	<b>Public Speaking</b>	<b>3</b>	
10911 601	6/8-7/20 S 09:00AM-05:00PM	REA 2317	Lindstrom
10628 640	6/3-8/4 S 09:00AM-01:00PM	REA 2304	Rutt
<b>COM 125</b>	<b>Interpersonal Communication</b>	<b>3</b>	
10889 601	6/15-6/30 S/U 09:00AM-05:00PM	REA 2315	Dewald
<b>COM 126</b>	<b>Communication in Healthcare</b>	<b>3</b>	
10891 601	6/29-7/21 S/U 09:00AM-05:00PM	REA 2307	Guggisberg-Coners
<b>COM 265</b>	<b>Effective Presentations</b>	<b>1</b>	
10894 601	7/27-8/3 S 09:00AM-05:00PM	REA 2303	Lindstrom

### ECE-EARLY CHILDHOOD EDUCATION

<b>ECE 101</b>	<b>Intro to Early Childhood Educ</b>	<b>3</b>	
10537 601	6/1-6/8 S 09:00AM-04:30PM	RWE 2529	Goss
	6/22-6/29 S 09:00AM-04:30PM	RWE 2529	Goss
	7/13-7/20 S 09:00AM-04:30PM	RWE 2529	Goss

### FIW-FINE WOODWORKING

<b>FIW 175</b>	<b>Sp T: Wooden Hand Plane Making</b>	<b>1</b>	
10753 601	7/19-7/19 F 06:00PM-10:00PM	RCTC2829	Gillespie
	7/20-7/21 S/U 10:00AM-05:30PM	RCTC2829	Gillespie

### GEY-GEOLOGY

<b>GEY 205</b>	<b>The Geology of Colorado</b>	<b>3</b>	
10388 601	7/12-7/26 F 05:00PM-10:00PM	RWE 2573	Patterson
	7/13-7/27 S 08:00AM-05:30PM	RWE 2573	Patterson
<b>GEY 206</b>	<b>Colorado Mines and Ores</b>	<b>2</b>	
10800 601	6/21-6/28 F 05:00PM-10:00PM	RWE 2573	Patterson
	6/22-6/29 S 08:00AM-05:30PM	RWE 2573	Patterson

### HIS-HISTORY

<b>HIS 201</b>	<b>US History to Reconst: HI1</b>	<b>3</b>	<b>GT</b>
10381 601	6/14-6/28 F 05:00PM-10:00PM	REA 2301	Ordway
	6/15-6/29 S 08:00AM-05:30PM	REA 2301	Ordway
<b>HIS 247</b>	<b>20th Century World History:HI1</b>	<b>3</b>	<b>GT</b>
10731 601	7/12-7/26 F 05:00PM-10:00PM	REA 2305	Lawrence
	7/13-7/27 S 08:00AM-05:30PM	REA 2305	Lawrence

COURSE#		COURSE TITLE		CREDITS		TRANSFER		COURSE#		COURSE TITLE		CREDITS		TRANSFER	
CRN#	Section	Dates	Day	Time	Bldg	Room	Instructor	CRN#	Section	Dates	Day	Time	Bldg	Room	Instructor
<b>HPR-HEALTH CARE PROVIDER</b>															
<b>HPR 102</b>	<b>CPR for Professionals</b>		<b>0.5</b>												
10453	603	6/8-6/8	S	09:00AM-05:00PM	RWE	2701	Faculty								
10085	604	7/27-7/27	S	09:00AM-05:00PM	RWE	2701	Faculty								
<b>HVA-HEAT/VENTILATION/AIR</b>															
<b>HVA 113</b>	<b>Refrigerant Recovery Training</b>		<b>1</b>												
10385	601	7/13-7/20	S	08:00AM-04:30PM	RCTC	3830	Faculty								
<b>HWE-HEALTH AND WELLNESS</b>															
<b>HWE 100</b>	<b>Human Nutrition</b>		<b>3</b>												
10086	601	6/1-6/15	S/U	08:00AM-05:00PM	RWE	3679	DeBell								
<b>HWE 113</b>	<b>First Aid &amp; Adult CPR</b>		<b>0.5</b>												
10655	601	5/19-6/19	U	09:00AM-05:00PM	RWE	2701	Moriarty								
10653	602	6/9-6/9	U	09:00AM-05:00PM	RWE	2701	Moriarty								
<b>MUS-MUSIC</b>															
<b>MUS 120</b>	<b>Music Appreciation: AH1</b>		<b>3</b>		<b>GT</b>										
10401	601	6/14-6/28	F	05:00PM-10:00PM	RWE	0662	Studingger								
		6/15-6/29	S	08:00AM-05:30PM	RWE	0662	Studingger								
<b>OSH-OCCUPATIONAL SAFETY TECH</b>															
<b>OSH 127</b>	<b>10HR Constructn Industry Stnds</b>		<b>1</b>												
10535	601	6/15-6/16	S/U	08:00AM-04:50PM	RCTC	3834	Faculty								
10446	602	7/27-7/28	S/U	08:00AM-04:50PM	RCTC	3834	Faculty								
<b>PHO-PHOTOGRAPHY</b>															
<b>PHO 176</b>	<b>Sp T: Architectual Photography</b>		<b>1</b>												
10202	601	6/8-6/15	S	09:00AM-05:00PM	RWE	0561	Olsson								
<b>PHO 177</b>	<b>Sp T: Outdoor Portrait</b>		<b>1</b>												
10547	601	6/22-6/29	S	09:00AM-05:00PM	RWE	0561	Olsson								
<b>PHO 178</b>	<b>Workshop: Nature Photo</b>		<b>1</b>												
10494	601	7/6-7/13	S	09:00AM-05:00PM	RWE	0561	Olsson								
<b>PHO 179</b>	<b>Workshop:Landscape Photography</b>		<b>1</b>												
10495	601	7/20-7/27	S	09:00AM-05:00PM	RWE	0561	Olsson								
<b>POS-POLITICAL SCIENCE</b>															
<b>POS 105</b>	<b>Intro to Political Science:SS1</b>		<b>3</b>		<b>GT</b>										
10865	601	7/12-7/26	F	05:00PM-10:00PM	RWE	3687	Chun-Hess								
		7/13-7/27	S	08:00AM-05:30PM	RWE	3687	Chun-Hess								
<b>POS 111</b>	<b>American Government : SS1</b>		<b>3</b>		<b>GT</b>										
10386	601	6/7-6/21	F	05:00PM-10:00PM	REA	2303	Court								
		6/8-6/22	S	08:00AM-05:30PM	REA	2303	Court								
<b>PSY-PSYCHOLOGY</b>															
<b>PSY 175</b>	<b>Spec Topic: Stress Management</b>		<b>1</b>												
10353	601	6/14-6/14	F	05:00PM-10:00PM	REA	2307	Courson								
		6/15-6/15	S	08:00AM-05:30PM	REA	2307	Courson								
<b>PSY 235</b>	<b>Human Growth &amp; Developmnt: SS3</b>		<b>3</b>		<b>GT</b>										
10668	601	6/14-6/28	F	05:00PM-10:00PM	REA	2305	Buckingham								
		6/15-6/29	S	08:00AM-05:30PM	REA	2305	Buckingham								



# ACCELERATED COURSES

GT = GUARANTEED TRANSFER COURSE

COURSE#	COURSE TITLE	CREDITS	TRANSFER
CRN# Section	Dates Day	Time Bldg Room	Instructor

COURSE#	COURSE TITLE	CREDITS	TRANSFER
CRN# Section	Dates Day	Time Bldg Room	Instructor

## Accelerated

For more information: [www.rccc.edu/options/accelerated](http://www.rccc.edu/options/accelerated)

**This listing of courses is offered only for convenience. You must review the course listings at the beginning of this schedule for complete course and fee information.**

Accelerated classes are 3 or more credits and meet for less than the 8/9 week semester. Please see Weekend College for additional accelerated options.

Red Rocks Community College offers several 0.5, 1, and 2 credit classes throughout the semester. These classes are listed within the course listings at the beginning of this schedule.

### ANT-ANTHROPOLOGY

<b>ANT 107</b>	<b>Intro to Archaeology: GT-SS3</b>	<b>3</b>	<b>GT</b>
10780 001	6/3-6/7 MTWRF 01:00PM-04:00PM 6/10-6/14 MTWRF	RWE 1604 Off Campus	Howell Howell

### ART-ART

<b>ART 161</b>	<b>Ceramics I</b>	<b>3</b>	
10899 016	6/18-8/1 TWR 09:30AM-01:40PM	RWE 0610	Erickson
<b>ART 275</b>	<b>Sp T: Wheel Throwing</b>	<b>3</b>	
10772 001	6/3-6/14 MTWRF 09:00AM-04:00PM	RWE 0610	Dell

### CAD-COMPUTER ASSISTED DRAFTING

<b>CAD 101</b>	<b>Computer Aided Drafting I</b>	<b>3</b>	
10646 001	6/3-6/27 MTWRF 05:00PM-09:00PM	REA 1109	Faculty
<b>CAD 102</b>	<b>Computer Aided Drafting II</b>	<b>3</b>	
10648 001	7/1-8/1 MTWRF 05:00PM-09:00PM	REA	Faculty

### COM-COMMUNICATION

<b>COM 115</b>	<b>Public Speaking</b>	<b>3</b>	
10467 001	5/20-5/31 MTWRF 09:00AM-01:30PM	REA 2317	Mahoney
10882 002	5/17-5/31 MTWRF 05:30PM-09:30PM	REA 2317	Collins
<b>COM 125</b>	<b>Interpersonal Communication</b>	<b>3</b>	
10631 001	5/20-5/31 MTWRF 09:00AM-01:30PM	REA 2315	Dewald
10469 470	6/3-7/21 Online		Adzema

### ECO-ECONOMICS

<b>ECO 201</b>	<b>Prin of Macroeconomics: SS1</b>	<b>3</b>	<b>GT</b>
10538 002	5/20-5/30 MTWRF 08:00AM-01:30PM	REA 1017	Faculty
<b>ECO 202</b>	<b>Prin of Microeconomics: SS1</b>	<b>3</b>	<b>GT</b>
10864 002	6/3-6/13 MTWRF 08:00AM-01:30PM	REA 1017	Faculty

### EIC-ELECTRICITY IND/COMMERCIAL

<b>EIC 110</b>	<b>Electrical Installations I</b>	<b>4</b>	
10329 001	6/3-7/22 MW 06:00PM-10:05PM	RCTC3840	Faculty
<b>EIC 130</b>	<b>National Electrical Code I</b>	<b>4</b>	
10330 001	6/3-7/22 MW 06:00PM-09:20PM	RCTC2836	Faculty
<b>EIC 220</b>	<b>Industrial Electrical Controls</b>	<b>4</b>	
10657 001	6/3-7/22 MW 06:00PM-10:05PM	RCTC3834	Faculty
<b>EIC 225</b>	<b>Programmable Controllers</b>	<b>4</b>	
10483 001	6/4-7/25 TR 06:00PM-10:05PM	RCTC3834	Faculty

### EMS-EMERGENCY MEDICAL SERVICES

<b>EMS 121</b>	<b>EMT Fundamentals</b>	<b>3</b>	
10858 001	6/3-6/17 MTWR 09:00AM-05:00PM	RWE 2756	Wifall
<b>EMS 122</b>	<b>EMT Medical Emergencies</b>	<b>4</b>	
10859 001	7/1-7/17 MTWR 09:00AM-05:00PM	RWE 2756	Wifall

### GEO-GEOGRAPHY

<b>GEO 105</b>	<b>World Regional Geography: SS2</b>	<b>3</b>	<b>GT</b>
10658 040	7/1-7/24 MW 09:00AM-11:35AM	RWE 1602	Elliott
10929 471	6/10-8/5 Online		Zeeman

### GIS-GEOGRAPHY INFORMATION SYSTEMS

<b>GIS 101</b>	<b>Introduction to GIS</b>	<b>3</b>	
10970 001	5/20-6/26 MW 05:00PM-09:00PM	RWE 3750	Chapman

### HIS-HISTORY

<b>HIS 201</b>	<b>US History to Reconst: HI1</b>	<b>3</b>	<b>GT</b>
10041 040	6/4-6/27 TR 09:00AM-11:35AM	REA 2301	Orday

### HPR-HEALTH CARE PROVIDER

<b>HPR 180</b>	<b>Phlebotomy Internship</b>	<b>3</b>	
10187 551	5/20-8/4 ARR		Stoffel
10937 552	7/1-8/4 ARR		Stoffel

### HVA-HEAT/VENTILATION/AIR

<b>HVA 102</b>	<b>Basic Refrigeration</b>	<b>4</b>	
10902 001	6/4-7/25 TR 01:00PM-05:15PM	RCTC3840	Faculty
10755 002	6/4-7/25 TR 06:00PM-10:15PM	RCTC3840	Faculty
<b>HVA 105</b>	<b>Electricity for HVAC/R</b>	<b>4</b>	
10759 001	6/3-7/22 MW 01:00PM-05:00PM	RCTC3830	Faculty
10903 002	6/3-7/22 MW 06:00PM-08:05PM	RCTC3830	Faculty
<b>HVA 132</b>	<b>Air Cond &amp; Refrig Controls</b>	<b>4</b>	
10904 001	6/3-7/22 TR 06:00PM-10:15PM	RCTC3830	Faculty

### MOT-MEDICAL OFFICE TECHNOLOGY

<b>MOT 182</b>	<b>Clinical Internship</b>	<b>3</b>	
10189 551	5/20-8/4 ARR		Bacon
10939 552	7/1-8/4 ARR		Bacon
<b>MOT 183</b>	<b>Medical Assistant Internship</b>	<b>5</b>	
10190 551	5/20-8/4 ARR		Bacon
10940 552	7/1-8/4 ARR		Bacon
<b>MOT 184</b>	<b>Billing Specialist Internship</b>	<b>3</b>	
10768 551	5/20-8/4 ARR		Bacon
10941 552	7/1-8/4 ARR		Bacon

COURSE#		COURSE TITLE			CREDITS		TRANSFER		COURSE#		COURSE TITLE			CREDITS		TRANSFER	
CRN#	Section	Dates	Day	Time	Bldg	Room	Instructor		CRN#	Section	Dates	Day	Time	Bldg	Room	Instructor	

**MUS-MUSIC**

<b>MUS 120</b>	<b>Music Appreciation: AH1</b>	<b>3</b>	<b>GT</b>
10131 470	6/3-7/21 Online		Bigelow
<b>MUS 121</b>	<b>Music Hist Mdv1-Classical: AH1</b>	<b>3</b>	<b>GT</b>
10912 470	6/3-7/21 Online		Bigelow
<b>MUS 122</b>	<b>Music Hist Romantic-Prsnt: AH1</b>	<b>3</b>	<b>GT</b>
10913 470	6/3-7/21 Online		Bigelow
<b>MUS 123</b>	<b>Survey of World Music: GT-AH1</b>	<b>3</b>	<b>GT</b>
10914 470	6/3-7/21 Online		Baker
<b>MUS 125</b>	<b>History of Jazz: GT-AH1</b>	<b>3</b>	<b>GT</b>
10402 470	6/3-7/25 Online		Baker
<b>MUS 126</b>	<b>History of Rock and Pop</b>	<b>3</b>	
10403 470	6/3-7/25 Online		Baker

**NUA-NURSING ASSISTANT**

<b>NUA 101</b>	<b>Nurse Aide Health Care Skills</b>	<b>4</b>	
10087 001	5/15-5/31 MTWRF 08:30AM-03:00PM	RWE 2683	Schreiber
	5/15-5/31		Schreiber
10462 002	6/3-6/20 MTWR 08:30AM-03:00PM	RWE 2683	Faculty
	6/3-6/20	RWE 2683	Faculty

**PHI-PHILOSOPHY**

<b>PHI 111</b>	<b>Intro to Philosophy: AH3</b>	<b>3</b>	<b>GT</b>
10064 001	5/15-5/21 MTWRF 08:30AM-04:30PM	REA 2301	Faculty
10734 411	Open Entry ARR		Edwards
<b>PHI 112</b>	<b>Ethics: AH3</b>	<b>3</b>	<b>GT</b>
10065 001	5/22-5/29 TWRF 08:30AM-04:30PM	REA 2305	Faculty
10728 411	Open Entry ARR		Edwards
<b>PHI 114</b>	<b>Comparative Religions: AH3</b>	<b>3</b>	<b>GT</b>
10729 411	Open Entry ARR		Edwards

**PSY-PSYCHOLOGY**

<b>PSY 101</b>	<b>General Psychology I: SS3</b>	<b>3</b>	<b>GT</b>
10895 003	7/1-7/24 MW 09:00AM-01:55PM	REA 1017	Kelly
<b>PSY 235</b>	<b>Human Growth &amp; Developmnt: SS3</b>	<b>3</b>	<b>GT</b>
10775 001	6/4-6/27 TR 01:00PM-05:55PM	REA 2301	Parker
<b>PSY 249</b>	<b>Abnormal Psychology: SS3</b>	<b>3</b>	<b>GT</b>
10776 001	5/20-5/31 MTWRF 01:00PM-04:00PM	REA 2303	Oates

COURSE#		COURSE TITLE		CREDITS		TRANSFER		COURSE#		COURSE TITLE		CREDITS		TRANSFER	
CRN#	Section	Dates	Day	Time	Bldg	Room	Instructor	CRN#	Section	Dates	Day	Time	Bldg	Room	Instructor

## Self-Paced/Flex

For more information: [www.rccc.edu/options/self-paced\\_flex](http://www.rccc.edu/options/self-paced_flex)

**This listing of courses is offered only for convenience. You must review the course listings at the beginning of this schedule for complete course and fee information.** Self-paced/Flex courses are completed in a self-directed manner. Assignments usually have established deadlines and the courses are designed to be completed in one semester. Students work on their own with the help of an instructor. Some courses may require assignments to be submitted through Desire2Learn.

## Lakewood Campus

### AAA-ACADEMIC ACHIEVEMENT

<b>AAA 099</b>	<b>Active Learning Skills</b>		<b>1</b>				
10839 411	Open Entry	ARR					Martinez

### CRJ-CRIMINAL JUSTICE

<b>CRJ 289</b>	<b>Capstone</b>		<b>1</b>				
10715 401	6/3-8/4	ARR					Lukavitch

### PED-PHYSICAL EDUCATION

<b>PED 110</b>	<b>Fitness Center Activity I</b>		<b>1</b>				
10068 401	Open Entry	ARR					Wasser

<b>PED 111</b>	<b>Fitness Center Activity II</b>		<b>1</b>				
10069 401	Open Entry	ARR					Wasser

### PHI-PHILOSOPHY

<b>PHI 111</b>	<b>Intro to Philosophy: AH3</b>		<b>3</b>				<b>GT</b>
10734 411	Open Entry	ARR					Edwards

<b>PHI 112</b>	<b>Ethics: AH3</b>		<b>3</b>				<b>GT</b>
10728 411	Open Entry	ARR					Edwards

<b>PHI 114</b>	<b>Comparative Religions: AH3</b>		<b>3</b>				<b>GT</b>
10729 411	Open Entry	ARR					Edwards

### PHO-PHOTOGRAPHY

<b>PHO 260</b>	<b>Events and Wedding Photography</b>		<b>3</b>				
10825 411	6/3-8/4	ARR					Olsson

GT = GUARANTEED TRANSFER COURSE

# HYBRID COURSES

COURSE#	COURSE TITLE	CREDITS	TRANSFER
CRN# Section	Dates Day	Time Bldg Room	Instructor

COURSE#	COURSE TITLE	CREDITS	TRANSFER
CRN# Section	Dates Day	Time Bldg Room	Instructor

## Hybrid

For more information: [www.rccc.edu/options/hybrid](http://www.rccc.edu/options/hybrid)

Hybrid courses combine classroom and online instruction. **This listing of courses is offered only for convenience. You must review the course listings at the beginning of this schedule for complete course and fee information.**

### ANT-ANTHROPOLOGY

<b>ANT 101</b>	<b>Cultural Anthropology : SS3</b>	<b>3</b>	<b>GT</b>
10786 040	6/5-7/24 W 09:00AM-11:35AM	RWE 3754	Christopher

### BUS-BUSINESS

<b>BUS 217</b>	<b>Bus Communication/Rept Write</b>	<b>3</b>	
10572 040	6/4-7/23 T 01:00PM-03:40PM	RWE 1600	Lavery

### CNG-COMPUTER NETWORKING TECHNOLOGY

<b>CNG 275</b>	<b>Sp T: Ethical Hacking</b>	<b>3</b>	
10924 040	6/6-8/1 R 02:00PM-04:35PM	REA 1417	Burton

### COM-COMMUNICATION

<b>COM 115</b>	<b>Public Speaking</b>	<b>3</b>	
10628 640	6/3-8/4 S 09:00AM-01:00PM	REA 2304	Rutt

### EDU-EDUCATION

<b>EDU 275</b>	<b>SpT:Use Smartboard in Cllsroom</b>	<b>1</b>	
10828 041	7/8-7/18 TR 09:00AM-03:00PM	REA 1131	Lantz

### GEO-GEOGRAPHY

<b>GEO 105</b>	<b>World Regional Geography: SS2</b>	<b>3</b>	<b>GT</b>
10658 040	7/1-7/24 MW 09:00AM-11:35AM	RWE 1602	Elliott

### HHP-HOLISTIC HEALTH PROGRAM

<b>HHP 200</b>	<b>Bach's Essences</b>	<b>2</b>	
10849 240	6/4-6/25 T 01:00PM-05:00PM	ARV 7191	Faculty

### HIS-HISTORY

<b>HIS 201</b>	<b>US History to Reconst: HI1</b>	<b>3</b>	<b>GT</b>
10041 040	6/4-6/27 TR 09:00AM-11:35AM	REA 2301	Ordway

### MOT-MEDICAL OFFICE TECHNOLOGY

<b>MOT 131</b>	<b>Adv Insurance Billing/Coding</b>	<b>3</b>	
10520 040	6/3-7/29 M 05:00PM-07:30PM	RWE 2680	Hardin

### PHI-PHILOSOPHY

<b>PHI 111</b>	<b>Intro to Philosophy: AH3</b>	<b>3</b>	<b>GT</b>
10961 040	6/5-7/24 W 01:00PM-03:35PM	REA 1013	Mabey

### PSY-PSYCHOLOGY

<b>PSY 101</b>	<b>General Psychology I: SS3</b>	<b>3</b>	<b>GT</b>
10571 240	6/6-8/1 R 06:00PM-08:35PM	ARV 7130	Macy

### SOC-SOCIOLOGY

<b>SOC 101</b>	<b>Intro to Sociology I : SS3</b>	<b>3</b>	<b>GT</b>
10896 040	6/3-7/22 M 06:00PM-08:35PM	REA 1017	Deutschlander

<b>SOC 201</b>	<b>Introduction to Gerontology</b>	<b>3</b>	
10897 040	6/5-7/24 W 01:00PM-03:35PM	REA 2303	Gilbert

### SPA-SPANISH

<b>SPA 111</b>	<b>Spanish Language I</b>	<b>5</b>	
10746 040	6/3-7/31 MW 09:00AM-11:35AM	REA 1160	Hibit

### WQM-WATER QUALITY MANAGEMENT

<b>WQM 109</b>	<b>Water Distribution</b>	<b>3</b>	
10925 540	6/3-7/28 ARR	Off Campus	Faculty

<b>WQM 118</b>	<b>Wastewater Collection Systems</b>	<b>3</b>	
10926 540	6/3-7/28 ARR	Off Campus	Faculty

<b>WQM 124</b>	<b>Water Certif Review for C&amp;D</b>	<b>3</b>	
10927 540	6/3-7/28 ARR	Off Campus	Faculty

<b>WQM 125</b>	<b>Wastewater Cert Review for C&amp;D</b>	<b>3</b>	
10928 540	6/3-7/28 ARR	Off Campus	Faculty



COURSE# CRN# Section	COURSE TITLE Dates	CREDITS	TRANSFER Instructor
-------------------------	-----------------------	---------	------------------------

## RRCC Online

For more information: [www.rrcc.edu/online](http://www.rrcc.edu/online). Please see the tuition table in the front of the schedule for Online Tuition rates. New online students are invited to attend the Welcome Day June 5<sup>th</sup> from 11 – 1.

### To Access Online Classes:

- Go to: [www.rrcc.edu](http://www.rrcc.edu) and click The Rock
- Username: Your student ID that starts with an "S"
- Password: self-selection. First time your password is your birthday: MMDDYY
- Access Desire2Learn (online course system) by clicking on the Student tab and then click the live link for your class available under Student Schedule.
- Your course materials will be available on the first day of class.
- 24/7 Helpdesk: 888-800-9198 or <http://help.cccs.edu>

### ACC-ACCOUNTING

<b>ACC 121</b>	<b>Accounting Principles I</b>	<b>4</b>	
Suggested Pre-req REA 090 and MAT 060 or equivalent assessment scores			
10870 470	6/3-8/4 Online		Tarase
<i>drop date: 6/11; withdraw date: 7/23</i>			
<b>ACC 122</b>	<b>Accounting Principles II</b>	<b>4</b>	
Prerequisite: ACC 121 or equivalent.			
10871 470	6/3-8/4 Online		Tarase
<i>drop date: 6/11; withdraw date: 7/23</i>			

### ANT-ANTHROPOLOGY

<b>ANT 101</b>	<b>Cultural Anthropology : SS3</b>	<b>3</b>	<b>GT</b>
10035 470	6/3-8/4 Online		Christopher
<i>drop date: 6/11; withdraw date: 7/23</i>			

### ART-ART

\$6.35 fee per credit. Photography courses with the ART prefix are also listed under PHOTOGRAPHY.

Registration for all GT Pathway courses require successful completion of ENG 090 (grade "C" or higher) or equivalent assessment scores (Accuplacer 95, ACT English 18).

<b>ART 110</b>	<b>Art Appreciation: AH1</b>	<b>3</b>	<b>GT</b>
10479 470	6/3-8/4 Online		Nielsen
<i>drop date: 6/11; withdraw date: 7/23</i>			
<b>ART 111</b>	<b>Art Hist Ancient/ MedievGT-AH1</b>	<b>3</b>	<b>GT</b>
10978 470	6/3-8/4		Savig
<i>drop date: 6/11; withdraw date: 7/23</i>			
<b>ART 112</b>	<b>Art Hist Renaiss/1900:GT-AH1</b>	<b>3</b>	<b>GT</b>
There is no prerequisite for ART 112.			
10979 470	6/3-8/4		Savig
<i>drop date: 6/11; withdraw date: 7/23</i>			
<b>ART 113</b>	<b>History of Photography</b>	<b>3</b>	
10916 470	6/3-8/4 Online		Harrop
<i>drop date: 6/11; withdraw date: 7/23</i>			

COURSE# CRN# Section	COURSE TITLE Dates	CREDITS	TRANSFER Instructor
-------------------------	-----------------------	---------	------------------------

<b>ART 139</b>	<b>Digital Photography I</b>	<b>3</b>	
Student will need a Digital Camera with Manual Settings & Basic Computer Skills.			
10661 470	6/3-8/4 Online		Harrop
<i>drop date: 6/11; withdraw date: 7/23</i>			

### AST-ASTRONOMY

\$6.35 fee per credit. Registration for all GT Pathway courses require successful completion of ENG 090 (grade "C" or higher) or equivalent assessment scores (Accuplacer 95, ACT English 18).

<b>AST 101</b>	<b>Astronomy I w/Lab: SC1</b>	<b>4</b>	<b>GT</b>
Several observing sessions will be scheduled outside of class time. Prerequisite: MAT 090 or equivalent.			
10650 470	6/3-7/28 Online		Faculty
<i>drop date: 6/11; withdraw date: 7/18</i>			

### BIO-BIOLOGY

Grade of C or better required on all prerequisite courses. \$6.35 fee per credit. Registration for all GT Pathway courses require successful completion of ENG 090 (grade "C" or higher) or equivalent assessment scores (Accuplacer 95, ACT English 18). MAT 090 (or equivalent test scores) with a C or higher is required on most BIO courses.

<b>BIO 106</b>	<b>Basic Anatomy And Physiology</b>	<b>4</b>	
10783 470	6/3-7/28 Online		Gray
<i>drop date: 6/11; withdraw date: 7/18</i>			

### BUS-BUSINESS

<b>BUS 115</b>	<b>Introduction to Business</b>	<b>3</b>	
10400 470	6/3-7/28 Online		Armellino
<i>drop date: 6/11; withdraw date: 7/18</i>			
<b>BUS 116</b>	<b>Personal Finance</b>	<b>3</b>	
10743 470	6/3-7/28 Online		Marquis
<i>drop date: 6/11; withdraw date: 7/18</i>			
<b>BUS 216</b>	<b>Legal Environment of Business</b>	<b>3</b>	
Prereq REA 090 or equivalent assessment scores.			
10445 470	6/3-7/28 Online		Marquis
<i>drop date: 6/11; withdraw date: 7/18</i>			
<b>BUS 226</b>	<b>Business Statistics</b>	<b>3</b>	
Pre-requisite: MAT 099 (C or better). Graphing calculator required.			
10077 470	6/3-7/28 Online		Barchers
<i>drop date: 6/11; withdraw date: 7/18</i>			

### CIS-COMPUTER INFORMATION SYSTEMS

Contact the Computer Technology Department Chair ([Julie.schneider@rrcc.edu](mailto:Julie.schneider@rrcc.edu)) with questions about certificate/degree programs. See CNG, CSC, and CWB for more computer courses. Fees are \$6.35 per credit.

<b>CIS 118</b>	<b>Intro PC Apps:Win7&amp;Office2010</b>	<b>3</b>	
10083 470	6/3-8/4 Online		Garrod
<i>drop date: 6/11; withdraw date: 7/23</i>			
10919 471	6/3-8/4 Online		Garrod
<i>drop date: 6/11; withdraw date: 7/23</i>			
<b>CIS 128</b>	<b>Operating System: Using Win 7</b>	<b>3</b>	
10920 470	6/3-8/4 Online		Vasquez
<i>drop date: 6/11; withdraw date: 7/23</i>			
<b>CIS 145</b>	<b>Compl PC Database:Access 2010</b>	<b>3</b>	
Prerequisite: CIS 118 or CIS 128 or a working knowledge of Windows.			
10921 470	6/3-8/4 Online		Vasquez
<i>drop date: 6/11; withdraw date: 7/23</i>			
<b>CIS 155</b>	<b>PC Spreadsh Concepts:Excel2010</b>	<b>3</b>	
Prerequisite: CIS 118 or CIS 128 or a working knowledge of Windows.			
10922 470	6/3-8/4 Online		Wooley
<i>drop date: 6/11; withdraw date: 7/23</i>			

COURSE# CRN# Section	COURSE TITLE Dates	CREDITS	TRANSFER Instructor
-------------------------	-----------------------	---------	------------------------

**CMD-COMMUNICATION DISORDERS**

Fees are \$6.35 per credit.

<b>CMD 160</b> 10172 470	<b>Intro to Human Comm Disorders</b> 6/3-8/4 Online	<b>3</b>	Evans
<i>drop date: 6/11; withdraw date: 7/23</i>			
<b>CMD 260</b> 10173 470	<b>Introduction to Phonetics</b> 6/3-8/4 Online	<b>2</b>	Shroyer
<i>drop date: 6/11; withdraw date: 7/23</i>			
<b>CMD 265</b> 10174 470	<b>Physiological &amp; Bio Acoustics</b> 6/3-8/4 Online	<b>2</b>	Evans
<i>drop date: 6/11; withdraw date: 7/23</i>			
<b>CMD 266</b> 10175 470	<b>Normal Language Development</b> 6/3-8/4 Online	<b>3</b>	Shroyer
<i>drop date: 6/11; withdraw date: 7/23</i>			
<b>CMD 267</b> 10760 470	<b>A&amp;P: Speech-Hearing Mechanism</b> 6/3-8/4 Online	<b>3</b>	Evans
<i>drop date: 6/11; withdraw date: 7/23</i>			

**CNG-COMPUTER NETWORKING TECHNOLOGY**

Contact the Computer Technology Department Chair (Julie.schneider@rrcc.edu) with questions about certificate/degree programs. See CIS, CSC, and CWB for more computer courses. Fees are \$6.35 per credit.

<b>CNG 131</b> 10669 470	<b>Network Security Fundamentals</b> 6/3-8/4 Online	<b>3</b>	Rossell
<i>drop date: 6/11; withdraw date: 7/23</i>			
<b>CNG 211</b> 10667 470	<b>Windows Config: Windows 7</b> 6/3-8/4 Online	<b>3</b>	Crandall
<i>drop date: 6/11; withdraw date: 7/23</i>			

**COM-COMMUNICATION**

It is recommended that students take the ACCUPLACER assessment test and achieve the minimum scores of 80 in Reading Skills and 95 in Writing Skills for COM classes. Registration for COM 115, COM 125 and COM 220 require successful completion of ENG 090 (grade "C" or higher) or equivalent assessment scores.

<b>COM 105</b> 10466 470	<b>Career Communication</b> 6/3-8/4 Online	<b>3</b>	Guggisberg-Coners
<i>drop date: 6/11; withdraw date: 7/23</i>			
<b>COM 125</b> 10469 470	<b>Interpersonal Communication</b> 6/3-7/21 Online	<b>3</b>	Adzema
<i>drop date: 6/9; withdraw date: 7/12</i>			
<b>COM 126</b> 10505 470	<b>Communication in Healthcare</b> 6/3-8/4 Online	<b>3</b>	Guggisberg-Coners
<i>drop date: 6/11; withdraw date: 7/23</i>			
<b>COM 220</b> 10639 470	<b>Intercultural Comm: SS3</b> 6/3-8/4 Online	<b>3</b>	GT Zsohar
<i>drop date: 6/11; withdraw date: 7/23</i>			
<b>COM 225</b> 10893 470	<b>Organizational Communication</b> 6/3-8/4 Online	<b>3</b>	Jay
<i>drop date: 6/11; withdraw date: 7/23</i>			

COURSE# CRN# Section	COURSE TITLE Dates	CREDITS	TRANSFER Instructor
-------------------------	-----------------------	---------	------------------------

**CSC-COMPUTER SCIENCE**

Contact the Computer Technology Department Chair (Julie.schneider@rrcc.edu) with questions about certificate/degree programs. See CIS, CNG, and CWB for more computer courses. Fees are \$6.35 per credit.

<b>CSC 119</b> 10094 470	<b>Introduction to Programming</b> 6/3-8/4 Online	<b>3</b>	Garrod
<i>drop date: 6/11; withdraw date: 7/23</i>			
<b>CSC 126</b> 10621 470	<b>Game Design &amp; Development</b> 6/3-8/4 Online	<b>3</b>	Garrod
<i>drop date: 6/11; withdraw date: 7/23</i>			
<b>CSC 160</b> 10095 470	<b>Computer Science I: C++</b> 6/3-8/4 Online	<b>4</b>	Schneider
<i>drop date: 6/11; withdraw date: 7/23</i>			

**CWB-COMPUTER WEB**

Contact the Computer Technology Department Chair (Julie.schneider@rrcc.edu) with questions about certificate/degree programs. See CIS, CNG, and CSC for more computer courses. Fees are \$6.35 per credit.

<b>CWB 130</b> 10931 470	<b>Web Editing Tools: Dreamweaver</b> 6/3-8/4 Online	<b>3</b>	Garrod
<i>drop date: 6/11; withdraw date: 7/23</i>			
<b>CWB 205</b> 10097 470	<b>Compl Web Scripting: Javascript</b> 6/3-8/4 Online	<b>3</b>	Garrod
<i>drop date: 6/11; withdraw date: 7/23</i>			

**DMS-DIAGNOSTIC MEDICAL SONOGRAPHY**

Enrollment in DMS courses, except for DMS 101, is limited to students who have been accepted into the Sonography program. Please visit the program website at [www.rrcc.edu/medicalimaging](http://www.rrcc.edu/medicalimaging) for application procedures and admissions requirements. \$6.35 fee per credit. Additional fees required for internships. In order to participate in the clinical portion of this program, and therefor complete the program, the student must complete a criminal background check per state guidelines. See program advisor for more information. Internet access required.

<b>DMS 101</b> 10449 470	<b>Introduction to Sonography</b> 6/3-7/28 Online	<b>2</b>	Faculty
<i>drop date: 6/11; withdraw date: 7/18</i>			

**ECO-ECONOMICS**

Registration for all GT Pathway courses require successful completion of ENG 090 (grade "C" or higher) or equivalent assessment scores (Accuplacer 95, ACT English 18).

<b>ECO 201</b> 10033 470	<b>Prin of Macroeconomics: SS1</b> 6/3-7/28 Online	<b>3</b>	GT Murphy
<i>drop date: 6/11; withdraw date: 7/18</i>			
<b>ECO 202</b> 10034 470	<b>Prin of Microeconomics: SS1</b> 6/3-7/28 Online	<b>3</b>	GT Denison
<i>drop date: 6/11; withdraw date: 7/18</i>			

**EDU-EDUCATION**

Teacher Education and Paraeducator students are encouraged to meet with Sharon Lantz for advising. Call 303 914 6541 or email [sharon.lantz@rrcc.edu](mailto:sharon.lantz@rrcc.edu) Web address: <http://www.rrcc.edu/education/>.

<b>EDU 222</b> 10774 470	<b>Effective Teaching</b> 6/3-8/4 Online	<b>1</b>	Vroman
<i>drop date: 6/11; withdraw date: 7/23</i>			

COURSE#	COURSE TITLE	CREDITS	TRANSFER
CRN# Section	Dates		Instructor

## ENG-ENGLISH

\$6.35 fee per credit.

If students have an ACT English score (earned within the last two years) of 18 or higher, they may enroll in ENG 121.

If the ACT English score is below 18 or if students do not have an ACT English score, they must take the ACCUPLACER assessment test and achieve the scores listed below in order to enroll in the following:

ENG 030: Writing Skills 0 - 49 Reading Skills 0 - 39

ENG 060: Writing Skills 50 - 69 Reading Skills 40 - 61

ENG 090: Writing Skills 70 - 94 Reading Skills 62 - 79

ENG 121 or higher: Pre-requisite of ENG 090 or equivalent assessment scores (Accuplacer 95, ACT English 18) and REA 090 or equivalent assessment scores (Accuplacer 80).

COURSE#	COURSE TITLE	CREDITS	TRANSFER
<b>ENG 121</b>	<b>English Composition I : CO1</b>	<b>3</b>	<b>GT</b>

Prerequisites: ENG 090 (grade C or higher) ENG 090 (grade C or higher) or equivalent assessment scores.

10113 470	6/3-7/28 Online		Smith
<i>drop date: 6/11; withdraw date: 7/18</i>			

10114 471	6/3-7/28 Online		French
<i>drop date: 6/11; withdraw date: 7/18</i>			

10490 472	6/3-7/28 Online		Smith
<i>drop date: 6/11; withdraw date: 7/18</i>			

COURSE#	COURSE TITLE	CREDITS	TRANSFER
<b>ENG 122</b>	<b>English Composition II: CO2</b>	<b>3</b>	<b>GT</b>

Prerequisites: ENG 121 (grade C or higher).

10119 470	6/3-7/28 Online		Edwards
<i>drop date: 6/11; withdraw date: 7/18</i>			

10122 471	6/3-7/28 Online		French
<i>drop date: 6/11; withdraw date: 7/18</i>			

## FST-FIRE SCIENCE TECHNOLOGY

\$6.35 fee per credit.

COURSE#	COURSE TITLE	CREDITS	TRANSFER
<b>FST 205</b>	<b>Fire Investigation I</b>	<b>3</b>	

10482 470	6/3-8/4 Online		Rodriguez
<i>drop date: 6/11; withdraw date: 7/23</i>			

## GEO-GEOGRAPHY

Registration for all GT Pathway courses require successful completion of ENG 090 (grade "C" or higher) or equivalent assessment scores (Accuplacer 95, ACT English 18).

COURSE#	COURSE TITLE	CREDITS	TRANSFER
<b>GEO 105</b>	<b>World Regional Geography: SS2</b>	<b>3</b>	<b>GT</b>

10036 470	6/3-7/28 Online		Bartlett
<i>drop date: 6/11; withdraw date: 7/18</i>			

10929 471	6/10-8/5 Online		Zeeman
Late start online class begins 6/10/13.			
<i>drop date: 6/17; withdraw date: 7/24</i>			

## HIS-HISTORY

Registration for all GT Pathway courses require successful completion of ENG 090 (grade "C" or higher) or equivalent assessment scores (Accuplacer 95, ACT English 18).

COURSE#	COURSE TITLE	CREDITS	TRANSFER
<b>HIS 101</b>	<b>Western Civ:Antiquity-1650:HI1</b>	<b>3</b>	<b>GT</b>

10039 470	6/3-7/28 Online		Howell
<i>drop date: 6/11; withdraw date: 7/18</i>			

COURSE#	COURSE TITLE	CREDITS	TRANSFER
<b>HIS 111</b>	<b>The World: Antiquity-1500: HI1</b>	<b>3</b>	<b>GT</b>

10947 470	6/3-7/28 Online		Howell
<i>drop date: 6/11; withdraw date: 7/18</i>			

COURSE#	COURSE TITLE	CREDITS	TRANSFER
<b>HIS 201</b>	<b>US History to Reconst: HI1</b>	<b>3</b>	<b>GT</b>

10042 470	6/3-7/28 Online		Nicholas
<i>drop date: 6/11; withdraw date: 7/18</i>			

COURSE#	COURSE TITLE	CREDITS	TRANSFER
<b>HIS 202</b>	<b>US History since Civil War:HI1</b>	<b>3</b>	<b>GT</b>

10570 470	6/3-7/28 Online		Pawlek
<i>drop date: 6/11; withdraw date: 7/18</i>			

COURSE#	COURSE TITLE	CREDITS	TRANSFER
CRN# Section	Dates		Instructor

COURSE#	COURSE TITLE	CREDITS	TRANSFER
<b>HIS 225</b>	<b>Colorado History: HI1</b>	<b>3</b>	<b>GT</b>

10043 470	6/3-7/28 Online		Ordway
<i>drop date: 6/11; withdraw date: 7/18</i>			

COURSE#	COURSE TITLE	CREDITS	TRANSFER
<b>HIS 247</b>	<b>20th Century World History:HI1</b>	<b>3</b>	<b>GT</b>

10044 470	6/3-7/28 Online		Berman
<i>drop date: 6/11; withdraw date: 7/18</i>			

## HPR-HEALTH CARE PROVIDER

\$6.35 fee per credit.

COURSE#	COURSE TITLE	CREDITS	TRANSFER
<b>HPR 106</b>	<b>Law &amp; Ethics for Health Prof</b>	<b>2</b>	

10180 470	6/3-8/4 Online		Ivory
<i>drop date: 6/11; withdraw date: 7/23</i>			

COURSE#	COURSE TITLE	CREDITS	TRANSFER
<b>HPR 178</b>	<b>Medical Terminology</b>	<b>2</b>	

10181 470	6/3-8/4 Online		Vroman
<i>drop date: 6/11; withdraw date: 7/23</i>			

## HUM-HUMANITIES

Registration for all GT Pathway courses require successful completion of ENG 090 (grade "C" or higher) or equivalent assessment scores (Accuplacer 95, ACT English 18).

COURSE#	COURSE TITLE	CREDITS	TRANSFER
<b>HUM 115</b>	<b>World Mythology: GT-AH2</b>	<b>3</b>	<b>GT</b>

10946 470	6/3-7/28 Online		Berman
<i>drop date: 6/11; withdraw date: 7/18</i>			

## HWE-HEALTH AND WELLNESS

Fees \$6.35 per credit.

COURSE#	COURSE TITLE	CREDITS	TRANSFER
<b>HWE 100</b>	<b>Human Nutrition</b>	<b>3</b>	

10857 470	6/3-7/28 Online		Speare
<i>drop date: 6/11; withdraw date: 7/18</i>			

## LIT-LITERATURE

Registration for all GT Pathway courses require successful completion of ENG 090 (grade "C" or higher) or equivalent assessment scores (Accuplacer 95, ACT English 18).

COURSE#	COURSE TITLE	CREDITS	TRANSFER
<b>LIT 115</b>	<b>Intro to Literature I: AH2</b>	<b>3</b>	<b>GT</b>

10123 470	6/3-7/28 Online		Carter
<i>drop date: 6/11; withdraw date: 7/18</i>			

## MAR-MARKETING

COURSE#	COURSE TITLE	CREDITS	TRANSFER
<b>MAR 216</b>	<b>Principles of Marketing</b>	<b>3</b>	

10613 470	6/3-7/28 Online		Tierney
<i>drop date: 6/11; withdraw date: 7/18</i>			

## MAT-MATHEMATICS

\$6.35 fee per credit.

Students must achieve the scores listed below on the Accuplacer assessment test or the ACT Math score (earned within the last two years) listed in order to enroll in the following:

MAT 030: Accuplacer AR 24-56

MAT 060: Accuplacer AR 57-120

MAT 090: Accuplacer EA 45-60

MAT 099/108: Accuplacer EA 61-84

MAT 107: Accuplacer EA 45-60

MAT 120/155/156: Accuplacer EA 85-120 or ACT 19

MAT 135: Accuplacer EA 85-120 or ACT 21

MAT 121: Accuplacer EA 85-120 or ACT 23

• Federal Student Aid will not pay for MAT 030.

COURSE#	COURSE TITLE	CREDITS	TRANSFER
<b>MAT 060</b>	<b>Pre-Algebra</b>	<b>3</b>	

Prerequisite: Mat 030 (C or better)

10009 470	6/3-7/28 Online		Niehoff
-----------	-----------------	--	---------

This is an online class that requires the use of MyMathLab technology.

*drop date: 6/11; withdraw date: 7/18*

COURSE# CRN# Section	COURSE TITLE Dates	CREDITS	TRANSFER Instructor
<b>MAT 090</b>	<b>Introductory Algebra</b>	<b>4</b>	
Prerequisite: Mat 060 (C or better)			
10014 470	6/3-7/28 Online		Barchers
<i>drop date: 6/11; withdraw date: 7/18</i>			
10524 471	6/3-7/28 Online		Barchers
<i>drop date: 6/11; withdraw date: 7/18</i>			
<b>MAT 099</b>	<b>Intermediate Algebra</b>	<b>4</b>	
Prerequisite: Mat 090 (C or better)			
10444 470	6/3-7/28 Online		Faulhaber
This is an online class that requires the use of MyMathLab technology. For info, contact Craig Faulhaber at craig.faulhaber@rrcc.edu			
<i>drop date: 6/11; withdraw date: 7/18</i>			
10525 471	6/3-7/28 Online		Faulhaber
This is an online class that requires the use of MyMathLab technology. For info, contact Craig Faulhaber at craig.faulhaber@rrcc.edu			
<i>drop date: 6/11; withdraw date: 7/18</i>			
<b>MAT 107</b>	<b>Career Math</b>	<b>3</b>	
Prerequisite: Mat 060 (C or better)			
10383 470	6/3-7/28 Online		Duncan
This is an online class that requires the use of MyMathLab technology. For info, contact Heather Duncan at heather.duncan@rrcc.edu			
<i>drop date: 6/11; withdraw date: 7/18</i>			
<b>MAT 120</b>	<b>Math for Liberal Arts: MA1</b>	<b>4</b>	<b>GT</b>
Prerequisite: MAT 090 (B or better) or MAT 099 (C or higher).			
10015 470	6/3-7/28 Online		Duncan
This is an online class that requires the use of MyMathLab technology. For info, contact Heather Duncan at heather.duncan@rrcc.edu.			
<i>drop date: 6/11; withdraw date: 7/18</i>			
<b>MAT 121</b>	<b>College Algebra : MA1</b>	<b>4</b>	<b>GT</b>
Prerequisite: Mat 099 (C or better). Graphing calculator required			
10021 470	6/3-7/28 Online		Faulhaber
This is an online class that requires the use of MyMathLab technology. For info, contact Craig Faulhaber at craig.faulhaber@rrcc.edu.			
<i>drop date: 6/11; withdraw date: 7/18</i>			
10527 471	6/3-7/28 Online		Faulhaber
This is an online class that requires the use of MyMathLab technology. For info, contact Craig Faulhaber at craig.faulhaber@rrcc.edu.			
<i>drop date: 6/11; withdraw date: 7/18</i>			
<b>MAT 122</b>	<b>College Trigonometry: MA1</b>	<b>3</b>	<b>GT</b>
Prerequisite: Mat 121 (C or better) - Graphing calculator required			
10023 470	6/3-7/28 Online		Duncan
This is an online class that requires the use of MyMathLab technology. For info, contact Heather Duncan at heather.duncan@rrcc.edu.			
<i>drop date: 6/11; withdraw date: 7/18</i>			
<b>MAT 125</b>	<b>Survey of Calculus: MA1</b>	<b>4</b>	<b>GT</b>
Prerequisite: Mat 121 or 123 (C or better). Graphing calculator required.			
10024 470	6/3-7/28 Online		Barchers
<i>drop date: 6/11; withdraw date: 7/18</i>			
<b>MAT 135</b>	<b>Intro to Statistics: MA1</b>	<b>3</b>	<b>GT</b>
Prerequisite: Mat 099 (C or better). Graphing calculator required			
10028 470	6/3-7/28 Online		Barchers
<i>drop date: 6/11; withdraw date: 7/18</i>			

**MUS-MUSIC**

\$6.35 fee per credit.

Registration for all GT Pathway courses require successful completion of ENG 090 (grade "C" or higher) or equivalent assessment scores (Accuplacer 95, ACT English 18).

<b>MUS 120</b>	<b>Music Appreciation: AH1</b>	<b>3</b>	<b>GT</b>
10131 470	6/3-7/21 Online		Bigelow
<i>drop date: 6/9; withdraw date: 7/12</i>			
<b>MUS 121</b>	<b>Music Hist MdvI-Classical: AH1</b>	<b>3</b>	<b>GT</b>
10912 470	6/3-7/21 Online		Bigelow
<i>drop date: 6/9; withdraw date: 7/12</i>			

COURSE# CRN# Section	COURSE TITLE Dates	CREDITS	TRANSFER Instructor
<b>MUS 122</b>	<b>Music Hist Romantic-Prsnt: AH1</b>	<b>3</b>	<b>GT</b>
10913 470	6/3-7/21 Online		Bigelow
<i>drop date: 6/9; withdraw date: 7/12</i>			
<b>MUS 123</b>	<b>Survey of World Music: GT-AH1</b>	<b>3</b>	<b>GT</b>
10914 470	6/3-7/21 Online		Baker
<i>drop date: 6/9; withdraw date: 7/12</i>			
<b>MUS 125</b>	<b>History of Jazz: GT-AH1</b>	<b>3</b>	<b>GT</b>
10402 470	6/3-7/25 Online		Baker
<i>drop date: 6/9; withdraw date: 7/12</i>			
<b>MUS 126</b>	<b>History of Rock and Pop</b>	<b>3</b>	
10403 470	6/3-7/25 Online		Baker
<i>drop date: 6/9; withdraw date: 7/12</i>			

**PHI-PHILOSOPHY**

Registration for all GT Pathway courses require successful completion of ENG 090 (grade "C" or higher) or equivalent assessment scores (Accuplacer 95, ACT English 18).

<b>PHI 111</b>	<b>Intro to Philosophy: AH3</b>	<b>3</b>	<b>GT</b>
10062 470	6/3-7/28 Online		Faculty
<i>drop date: 6/11; withdraw date: 7/18</i>			
<b>PHI 112</b>	<b>Ethics: AH3</b>	<b>3</b>	<b>GT</b>
10063 470	6/3-7/28 Online		Faculty
<i>drop date: 6/11; withdraw date: 7/18</i>			
<b>PHI 214</b>	<b>Philosophy of Religion: AH3</b>	<b>3</b>	<b>GT</b>
Meets one of Regis Universities Religious Studies Requirements for School of Professional Studies.			
10727 470	6/3-7/28 Online		Anderson
<i>drop date: 6/11; withdraw date: 7/18</i>			
<b>PHI 218</b>	<b>Environmental Ethics: GT-AH3</b>	<b>3</b>	<b>GT</b>
10697 470	6/3-7/28 Online		Mabey
<i>drop date: 6/11; withdraw date: 7/18</i>			

**POS-POLITICAL SCIENCE**

<b>POS 105</b>	<b>Intro to Political Science:SS1</b>	<b>3</b>	<b>GT</b>
10831 470	6/3-7/28 Online		Chun-Hess
<i>drop date: 6/11; withdraw date: 7/18</i>			
<b>POS 111</b>	<b>American Government : SS1</b>	<b>3</b>	<b>GT</b>
10067 470	6/3-7/28 Online		Sara
<i>drop date: 6/11; withdraw date: 7/18</i>			

**PSY-PSYCHOLOGY**

Registration for all GT Pathway courses require successful completion of ENG 090 (grade "C" or higher) or equivalent assessment scores (Accuplacer 95, ACT English 18).

<b>PSY 101</b>	<b>General Psychology I: SS3</b>	<b>3</b>	<b>GT</b>
10464 470	6/3-7/28 Online		Buzogany
<i>drop date: 6/11; withdraw date: 7/18</i>			
<b>PSY 102</b>	<b>General Psychology II : SS3</b>	<b>3</b>	<b>GT</b>
10169 470	6/3-7/28 Online		Mallo
<i>drop date: 6/11; withdraw date: 7/18</i>			
<b>PSY 110</b>	<b>Career Development</b>	<b>3</b>	
10836 470	6/3-7/28 Online		Macy
<i>drop date: 6/11; withdraw date: 7/18</i>			
<b>PSY 217</b>	<b>Human Sexuality: GT-SS3</b>	<b>3</b>	<b>GT</b>
10532 470	6/3-7/28 Online		Cummings
<i>drop date: 6/11; withdraw date: 7/18</i>			
<b>PSY 226</b>	<b>Social Psychology: SS3</b>	<b>3</b>	<b>GT</b>
10170 470	6/3-7/28 Online		Kelly
<i>drop date: 6/11; withdraw date: 7/18</i>			

COURSE# CRN# Section	COURSE TITLE Dates	CREDITS	TRANSFER Instructor
<b>PSY 227</b>	<b>Psychology of Death/Dying: SS3</b>	<b>3</b>	<b>GT</b>
10837 470	6/3-7/28 Online <i>drop date: 6/11; withdraw date: 7/18</i>		Buckingham
<b>PSY 235</b>	<b>Human Growth &amp; Developmnt: SS3</b>	<b>3</b>	<b>GT</b>
10171 470	6/3-7/28 Online <i>drop date: 6/11; withdraw date: 7/18</i>		Tallent
<b>PSY 249</b>	<b>Abnormal Psychology: SS3</b>	<b>3</b>	<b>GT</b>
10838 470	6/3-7/28 Online <i>drop date: 6/11; withdraw date: 7/18</i>		Buzogany

COURSE# CRN# Section	COURSE TITLE Dates	CREDITS	TRANSFER Instructor
-------------------------	-----------------------	---------	------------------------

## RTE-RADIOLOGIC TECHNOLOGY

Enrollment in RTE courses, except for RTE 101 and RTE 255, is limited to students who have been accepted into the Radiologic Technology program. Please visit the program website at [www.rrcc.edu/medicalimaging/](http://www.rrcc.edu/medicalimaging/) for application procedures and admissions criteria. \$6.35 fee per credit. Additional fees required for Internships. In order to participate in the clinical portion of this program, and therefore complete the program, the student must complete a criminal background check. See program advisor for more information. All classroom based courses contain an online component, Internet access required.

<b>RTE 101</b>	<b>Introduction to Radiography</b>	<b>2</b>	
10328 470	6/3-7/28 Online <i>drop date: 6/11; withdraw date: 7/18</i>		Faculty
<b>RTE 255</b>	<b>Multiplanar Sectional Imaging</b>	<b>2</b>	
10450 470	6/3-7/28 Online <i>drop date: 6/11; withdraw date: 7/18</i>		Faculty

## SOC-SOCIOLOGY

Registration for all GT Pathway courses require successful completion of ENG 090 (grade "C" or higher) or equivalent assessment scores (Accuplacer 95, ACT English 18).

<b>SOC 101</b>	<b>Intro to Sociology I : SS3</b>	<b>3</b>	<b>GT</b>
10153 470	6/3-7/28 Online <i>drop date: 6/11; withdraw date: 7/18</i>		Stablein
<b>SOC 205</b>	<b>Soc Of Family Dynamics:SS3</b>	<b>3</b>	<b>GT</b>
10898 470	6/3-7/28 Online <i>drop date: 6/11; withdraw date: 7/18</i>		Deutschlander
<b>SOC 215</b>	<b>Contemp. Social Problems: SS3</b>	<b>3</b>	<b>GT</b>
10742 470	6/3-7/28 Online <i>drop date: 6/11; withdraw date: 7/18</i>		Stablein
<b>SOC 231</b>	<b>Sociology-Deviant Behavior:SS3</b>	<b>3</b>	<b>GT</b>
10548 470	6/3-7/28 Online <i>drop date: 6/11; withdraw date: 7/18</i>		Stablein
<b>SOC 237</b>	<b>Sociolgy Of Death&amp;Dying:GT-SS3</b>	<b>3</b>	<b>GT</b>
10900 470	6/3-7/28 Online <i>drop date: 6/11; withdraw date: 7/18</i>		Stablein

## THE-THEATRE

Fees \$6.35 per credit. (For Dance see DAN.) Call 303-914-6458 for more information. Registration for all GT Pathway courses require successful completion of ENG 090 (grade "C" or higher) or equivalent assessment scores (Accuplacer 95, ACT English 18).

<b>THE 105</b>	<b>Theatre Appreciation: AH1</b>	<b>3</b>	<b>GT</b>
10982 470	6/3-7/28 Online <i>drop date: 6/11; withdraw date: 7/18</i>		Madrid



CRN#	COURSE#	COURSE TITLE	CREDITS	TRANSFER
------	---------	--------------	---------	----------

## CCCOonline

For more information: [www.cconline.org](http://www.cconline.org). Colorado Community Colleges Online is a consortium that combines online enrollment from the 13 community colleges around the state.

Many CCCOnline courses require digital access to electronic materials. For applicable courses, digital access is \$49.00 per course.

To access your CCCOnline classes, login to The Rock, available from the Red Rocks website: [www.rccc.edu](http://www.rccc.edu).

### Summer 2013

Classes Begin	May 28, 2013
Last Day to Add	May 29, 2013
Last Day to Drop	June 7, 2013
Last Day to Withdraw	July 22, 2013
Last Day of Class	August 3, 2013

Sign up through Red Rocks Community College for credit.

#### AAA-ACADEMIC ACHIEVEMENT

10813	AAA 099	Active Learning Skills	1	
-------	---------	------------------------	---	--

#### ACC-ACCOUNTING

10414	ACC 101	Fundamentals of Accounting	3	
10673	ACC 115	Payroll Accounting	3	
10206	ACC 121	Accounting Principles I	4	
10207	ACC 122	Accounting Principles II	4	
10500	ACC 131	Income Tax	3	
10208	ACC 226	Cost Accounting	3	

#### ANT-ANTHROPOLOGY

10209	ANT 101	Cultural Anthropology : SS3	3	GT
10210	ANT 111	Physical Anthropology : SS3	3	GT
10674	ANT 225	Anthropology of Religion	3	

#### ART-ART

10211	ART 110	Art Appreciation: AH1	3	GT
10212	ART 111	Art Hist Ancient/ MedievGT-AH1	3	GT
10213	ART 112	Art Hist Renaiss/1900:GT-AH1	3	GT

#### AST-ASTRONOMY

10214	AST 101	Astronomy I w/Lab: SC1	4	GT
10215	AST 102	Astronomy II w/Lab: SC1	4	GT

CRN#	COURSE#	COURSE TITLE	CREDITS	TRANSFER
------	---------	--------------	---------	----------

#### BIO-BIOLOGY

10216	BIO 105	Science of Biology w/Lab: SC1	4	GT
10340	BIO 106	Basic Anatomy And Physiology	4	
10217	BIO 111	Gen College Biology I/Lab: SC1	5	GT
10218	BIO 201	Human Anatomy&Phys w/Lab I:SC1	4	GT
10219	BIO 202	Human Anatomy&Phys II/Lab :SC1	4	GT
10220	BIO 204	Microbiology w/Lab: SC1	4	GT
10413	BIO 216	Pathophysiology	4	

#### BUS-BUSINESS

10221	BUS 115	Introduction to Business	3	
10580	BUS 120	Introduction to E-Commerce	3	
10222	BUS 216	Legal Environment of Business	3	
10223	BUS 217	Bus Communication/Rept Write	3	
10224	BUS 226	Business Statistics	3	

#### CHE-CHEMISTRY

10225	CHE 101	Intro to Chemistry I/Lab: SC1	5	GT
10269	CHE 102	Intro to Chemistry II/Lab: SC1	5	GT
10226	CHE 111	Gen College Chem I/Lab: SC1	5	GT
10227	CHE 112	Gen College Chem II/Lab: SC1	5	GT

#### CIS-COMPUTER INFORMATION SYSTEMS

10228	CIS 115	Intro to Computer Info Sys	3	
10229	CIS 118	Intro PC Apps:Win7&Office2010	3	
10675	CIS 135	Complete PC Word Processing	3	
10230	CIS 145	Complete PC Database	3	
10231	CIS 155	PC Spreadsheet Concepts	3	
10676	CIS 267	Mgmt of Information Systems	3	

#### CNG-COMPUTER NETWORKING TECHNOLOGY

10232	CNG 101	Intro to Networking	3	
10677	CNG 209	MS Server Active Direct Config	4	
10678	CNG 210	MS Network Infrastruct Config	4	
10497	CNG 211	Windows Configuration: (OS)	3	
10498	CNG 212	Manage MS Windows Svr Environ	4	

#### COM-COMMUNICATION

10470	COM 115	Public Speaking	3	
10416	COM 125	Interpersonal Communication	3	

#### CRJ-CRIMINAL JUSTICE

10233	CRJ 110	Intro to Criminal Justice	3	
10234	CRJ 125	Law Enforcement Operations	3	
10235	CRJ 135	Judicial Function	3	
10236	CRJ 145	Correctional Process	3	
10713	CRJ 205	Principles of Criminal Law	3	
10237	CRJ 210	Constitutional Law	3	
10238	CRJ 220	Human Rel/Social Conflict	3	
10239	CRJ 230	Criminology	3	
10679	CRJ 236	CRJ Research Methods	3	
10801	CRJ 257	Victimology	3	

#### CSC-COMPUTER SCIENCE

10807	CSC 105	Computer Literacy	3	
10240	CSC 116	Logic and Program Design	3	
10241	CSC 160	Computer Science I: (Language)	4	
10242	CSC 161	Computer Sci II: (Language)	4	
10243	CSC 240	Java Programming	3	

#### CWB-COMPUTER WEB

10244	CWB 110	Cmplt Web Author: (Language)	3	
10245	CWB 130	Web Editing Tools: (Editor)	3	

**CRN# COURSE# COURSE TITLE CREDITS TRANSFER**

## ECE-EARLY CHILDHOOD EDUCATION

10246	ECE 101	Intro to Early Childhood Educ	3	
10247	ECE 102	Intro to ECE Lab Techniques	3	
10248	ECE 103	Guidance Strategies Yng Child	3	
10249	ECE 111	Infant/Toddler Theory/Practice	3	
10581	ECE 112	Infant/Toddler Lab Tech	3	
10501	ECE 125	Science/Math & the Young Child	3	
10502	ECE 126	Art and the Young Child	2	
10582	ECE 191	School Age Theory and Practice	3	
10250	ECE 205	Nutrition, Health and Safety	3	
10251	ECE 220	Curriculum Methods Techniques	3	
10795	ECE 225	Language & Cognition	3	
10252	ECE 226	Creativity and the Young Child	3	
10253	ECE 238	Child Growth and Development	3	
10254	ECE 240	Admin of ECE Programs	3	
10255	ECE 241	Admin:Human Relations ECE	3	
10256	ECE 260	The Exceptional Child	3	

## ECO-ECONOMICS

10257	ECO 201	Prin of Macroeconomics: SS1	3	GT
10258	ECO 202	Prin of Microeconomics: SS1	3	GT

## EDU-EDUCATION

10796	EDU 131	Intro to Adult Education	3	
10797	EDU 133	Adult Basic & Adult Sec Edu	3	

## ENG-ENGLISH

10259	ENG 090	Basic Composition	3	
10260	ENG 121	English Composition I : CO1	3	GT
10261	ENG 122	English Composition II: CO2	3	GT
10262	ENG 131	Technical Writing I	3	
10263	ENG 221	Creative Writing I	3	
10680	ENG 222	Creative Writing II	3	

## ENV-ENVIRONMENTAL SCIENCE

10334	ENV 101	Environmental Sci w/Lab: SC1	4	GT
-------	---------	------------------------------	---	----

## FRE-FRENCH

10264	FRE 111	French Language I	5	
10265	FRE 112	French Language II	5	
10337	FRE 211	French Language III: AH4	3	GT
10576	FRE 212	French Language IV: AH4	3	GT

## GEO-GEOGRAPHY

10266	GEO 105	World Regional Geography: SS2	3	GT
10681	GEO 106	Human Geography: SS2	3	GT

## GER-GERMAN

10267	GER 111	German Language I	5	
10682	GER 112	German Language II	5	
10683	GER 211	German Language III : AH4	3	GT

## GEY-GEOLOGY

10268	GEY 111	Physical Geology w/Lab: SC1	4	GT
-------	---------	-----------------------------	---	----

## HIS-HISTORY

10270	HIS 101	Western Civ:Antiquity-1650 HI1	3	GT
10271	HIS 102	Western Civ: 1650-Present HI1	3	GT
10684	HIS 111	The World: Antiquity-1500: HI1	3	GT
10788	HIS 112	The World: 1500-Present: HI1	3	GT
10272	HIS 201	US History to Reconst: HI1	3	GT
10273	HIS 202	US History since Civil War:HI1	3	GT
10274	HIS 225	Colorado History: HI1	3	GT

**CRN# COURSE# COURSE TITLE CREDITS TRANSFER**

## HPR-HEALTH CARE PROVIDER

10275	HPR 178	Medical Terminology	2	
-------	---------	---------------------	---	--

## HUM-HUMANITIES

10688	HUM 115	World Mythology: GT-AH2	3	GT
10276	HUM 121	Humanities: Early Civ: GT-AH2	3	GT
10277	HUM 122	Humanities: Mediev-Mod: GT-AH2	3	GT
10278	HUM 123	Humanities: Modern Wrld:GT-AH2	3	GT

## JOU-JOURNALISM

10975	JOU 225	Internet Media	3	
10976	JOU 231	Intro to Public Relations	4	
10787	JOU 241	Feature and Magazine Writing	3	

## HWE-HEALTH AND WELLNESS

10279	HWE 100	Human Nutrition	3	
-------	---------	-----------------	---	--

## LIT-LITERATURE

10280	LIT 115	Intro to Literature I: AH2	3	GT
10281	LIT 201	Wrld Literature to 1600:GT-AH2	3	GT
10282	LIT 202	World Lit After 1600:GT-AH2	3	GT
10338	LIT 211	Amer Lit to Civil War: GT-AH2	3	GT
10331	LIT 212	Amer Lit Aft Civil War:GT-AH2	3	GT
10343	LIT 221	British Lit to 1770: GT-AH2	3	GT
10802	LIT 225	Intro to Shakespeare: AH2	3	GT
10283	LIT 255	Children's Literature	3	

## MAN-MANAGEMENT

10284	MAN 200	Human Resource Management I	3	
10285	MAN 216	Small Business Management	3	
10286	MAN 226	Principles of Management	3	

## MAR-MARKETING

10287	MAR 111	Principles of Sales	3	
10288	MAR 216	Principles of Marketing	3	

## MAT-MATHEMATICS

10289	MAT 030	Fundamentals of Mathematics	2	
10977	MAT 045	Compress Pre Alg w/Basic Math	4	
10290	MAT 060	Pre-Algebra	3	
10291	MAT 090	Introductory Algebra	4	
10452	MAT 099	Intermediate Algebra	4	
10292	MAT 107	Career Math	3	
10293	MAT 120	Math for Liberal Arts: MA1	4	GT
10294	MAT 121	College Algebra : MA1	4	GT
10295	MAT 122	College Trigonometry: MA1	3	GT
10296	MAT 123	Finite Mathematics: MA1	4	GT
10297	MAT 125	Survey of Calculus: MA1	4	GT
10298	MAT 135	Intro to Statistics: MA1	3	GT
10299	MAT 155	Integrated Math I	3	
10415	MAT 156	Integrated Math II	3	
10300	MAT 166	Pre-Calculus: MA1	5	GT
10301	MAT 201	Calculus I: MA1	5	GT
10302	MAT 202	Calculus II : MA1	5	GT

## MGD-MULTIMEDIA GRAPHIC DESIGN

10583	MGD 102	Introduction To Multimedia	3	
10586	MGD 111	Adobe Photoshop I	3	
10685	MGD 112	Adobe Illustrator I	3	
10798	MGD 114	Adobe InDesign	3	

CRN#	COURSE#	COURSE TITLE	CREDITS	TRANSFER
------	---------	--------------	---------	----------

CRN#	COURSE#	COURSE TITLE	CREDITS	TRANSFER
------	---------	--------------	---------	----------

**MUS-MUSIC**

10303	MUS 100	Intro to Music Theory I	3	
10304	MUS 120	Music Appreciation: AH1	3	GT
10305	MUS 121	Music Hist Mdv-Classical: AH1	3	GT
10799	MUS 125	History of Jazz: GT-AH1	3	GT

**NUR-NURSING**

10306	NUR 101	Pharmacology Calculations	1	
-------	---------	---------------------------	---	--

**PHI-PHILOSOPHY**

10307	PHI 111	Intro to Philosophy: AH3	3	GT
10308	PHI 112	Ethics: AH3	3	GT
10309	PHI 113	Logic: AH3	3	GT
10310	PHI 115	World Religions- West	3	
10311	PHI 116	World Religions - East	3	
10584	PHI 205	Business Ethics	3	

**PHY-PHYSICS**

10312	PHY 105	Conceptual Physics w/Lab: SC1	4	GT
10313	PHY 111	Physics Alg-Based I/Lab: SC1	5	GT
10503	PHY 112	Physics Alg-Based II/Lab: SC1	5	GT

**POS-POLITICAL SCIENCE**

10314	POS 105	Intro to Political Science:SS1	3	GT
10315	POS 111	American Government : SS1	3	GT
10316	POS 125	Amer.State/Local Govt: GT-SS1	3	GT
10347	POS 205	International Relations: SS1	3	GT

**PSY-PSYCHOLOGY**

10317	PSY 101	General Psychology I: SS3	3	GT
10318	PSY 102	General Psychology II : SS3	3	GT
10421	PSY 226	Social Psychology: SS3	3	GT
10319	PSY 235	Human Growth & Developmnt: SS3	3	GT
10320	PSY 237	Child & Adolescent Psychology	3	
10577	PSY 238	Child Development: SS3	3	GT
10321	PSY 249	Abnormal Psychology: SS3	3	GT

**REA-READING**

10417	REA 090	College Preparatory Reading	3	
-------	---------	-----------------------------	---	--

**RUS-RUSSIAN**

10504	RUS 111	Russian Language I	5	
10686	RUS 112	Russian Language II	5	

**SCI-SCIENCE**

10687	SCI 155	Integrated Sci I w/Lab: SC1	4	GT
-------	---------	-----------------------------	---	----

**SOC-SOCIOLOGY**

10322	SOC 101	Intro to Sociology I : SS3	3	GT
10323	SOC 102	Intro to Sociology II: SS3	3	GT
10418	SOC 231	Sociology-Deviant Behavior:SS3	3	GT

**SPA-SPANISH**

10324	SPA 111	Spanish Language I	5	
10325	SPA 112	Spanish Language II	5	
10326	SPA 211	Spanish Language III: AH4	3	GT
10327	SPA 212	Spanish Language IV : AH4	3	GT

